georgia volleyball

2024 MEDIA GUIDE

GEORGIA VOLLEYBALL

1 **TORI HARPER**
6-2 // MB // Jr.
Reno, Nev.

2 **SOPHIE FISCHER**
6-5 // MB // Gr.
Fort Mill, S.C.

3 **MK PATTEN**
6-5 // MB/OPP // Fr.
Alpharetta, Ga.

4 **KAIYA TYSON**
5-10 // S // So.
Burlington, Ontario

5 **MAKENA LIM**
5-4 // L/DS // R-Fr.
Ladera Ranch, Calif.

6 **EMMA DUFFIELD**
6-1 // OH // Fr.
Atlanta, Ga.

7 **BAILEY COX**
5-8 // L/DS // Sr.
New Castle, Ind.

8 **CECI GOOCH**
6-2 // MB // So.
Dallas, Texas

9 **ANA JULIA BLEEKER**
5-9 // L/OH // R-So.
Windermere, Fla.

10 **ESTELLE HAUGEN**
6-0 // OH // Jr.
Excelsior, Minn.

12 **CLARA BROWER**
5-9 // S // Sr.
The Woodlands, Texas

13 **BIANNA MUONEKE**
6-0 // OH // So.
Cypress, Texas

14 **ERYKAH LOVETT**
5-11 // OH // Gr.
Newnan, Ga.

21 **KRISTA BLAKELY**
6-0 // RS // Gr.
Detroit, Mich.

24 **KENDAL KEMP**
6-6 // MB // Jr.
Eagan, Minn.

2024 GEORGIA BULLDOGS VOLLEYBALL

TABLE OF CONTENTS 1

Quick Facts
Stegeman Coliseum
Ramsey Student Center
The University of Georgia and Athens
Olympians Made Here
2024 Season Outlook
2024 Schedule
2024 Roster and Pronunciations
Team and Class Photos

COACHING STAFF 10
Head Coach Tom Black
Assistant Coach Aaron Benning
Assistant Coach Erin "EJ" Johnson
Assistant Coach Trevor Johnson
Volleyball Support Staff
UGAAA Administration

MEET THE BULLDOGS 20

SEASON IN REVIEW 33

HISTORY 38
All-Time Letterwinners
All-Time Roster by Jersey Number
All-Americans and Honor Roll
SEC Awards
Academic Honor Roll
Elite Records
Single-Season Team Records
Single Season Individual Records
Career Records
Rally Scoring Records
Records and Streaks
Annual Leaders
SEC Championships
SEC Tournament History
NCAA Tournament History
Coaching History
Year-by-Year Results
AVCA Top 25 Poll History
Series Records and History

GENERAL INFORMATION

Location ..... Athens, Ga.
Founded 1785
Enrollment 40,118
Colors ..... Red & Black
Mascot ..... Bulldogs
Conference ..... Southeastern Conference
President ..... Jere W. Morehead
Alma Mater ..... Georgia J.D., 1980
J. Reid Parker Director of Athletics ..... Josh Brooks
Alma Mater ..... LSU, 2002

COACHING STAFF

Volleyball Head Coach ..... Tom Black (Eighth Season)
Alma Mater ..... UC San Diego, 1996
Overall Record ..... 361-202 (20 Seasons)
Record at UGA ..... 119-87 (Eight Seasons)
Assistant Coach/Recruiting Coor. ..... Aaron Benning
Alma Mater ..... Cal State East Bay, 2014
Year at Georgia ..... Eighth
Responsibilities ..... Recruiting Coord.
Assistant Coach ..... Erin "EJ" Johnson
Alma Mater ..... Illinois, 2013
Year at Georgia ..... Second
Assistant Coach ..... Trevor Johnson
Alma Mater ..... California Baptist, 2005
Year at Georgia ..... First
Director of Volleyball Operations ..... David Dantes
Year at Georgia ..... Eighth

GEORGIA VOLLEYBALL HISTORY

First Year of Volleyball ..... 1978 (46th Season)
All-Time Record 923-616
All-Time SEC Record 287-323
SEC Championships 2 (1985, 1986)
NCAA Tournament Appearances 12 (6-12)
Years 1995, 1996, 1991, 1992, 1993, 1994,
..... 1995, 2004, 2013, 2019, 2022, 2023

FACILITY INFORMATION

Home Competition Facility ..... Stegeman Coliseum
Capacity 10,523
Year Constructed 1964
First Full Season in Stegeman 2018
Practice Facility ..... Ramsey Student Center
Competition Seasons 1995-2017
Amenities ..... Coaches Offices, Lockerroom,
..... Film Room, Team Lounge, Athletic Training

TEAM INFORMATION

2023 Record 19-12
2023 SEC Record/Finish ..... 13-5 / t-4th
2023 Postseason ..... NCAA Tournament First Round
Letterwinners Returning/Lost ..... 9 / 5
Starters Returning/Lost ..... 5+Libero / 1
Newcomers ..... 5 (3 transfers / 2 freshmen)

MEDIA INFORMATION

Volleyball SID ..... Sean Stevenson
E-mail ..... seans@sports.uga.edu
Cell Phone ..... (314) 620-0855

MEDIA GUIDE CREDITS

The 2024 Georgia Volleyball media guide was written, designed and edited by Sean Stevenson using Adobe InDesign 2023 and Photoshop 2023.

PHOTOGRAPHY

Photos by Tony Walsh, Kari Hodges, Zachery Kelly, Kristin Bradshaw, Mike Rasay, USA Volleyball, Volleyball Canada, and others.

2022 GEORGIA VOLLEYBALL GUIDE

The 2022 Georgia Volleyball media guide was judged Third-Best in the Nation by College Sports Communicators among Fall Media Guides (University Division).

Griffin DeJoy's cover was judged Best in the Nation.

Stegeman Coliseum

Georgia volleyball will play every 2024 home match in Stegeman Coliseum. The volleyball team opened the newly-renovated arena on October 11, 2017, with a match against Tennessee. The most recent renovation, completed in September 2017, was highlighted by a center-hung video board along with other improvements, including new seats, an LED lighting system, and an all-new sound system.

Christened in 1964 as the Georgia Coliseum, the venue was officially renamed and dedicated to the memory of Herman James Stegeman on Saturday, March 2, 1996. Stegeman made many contributions to Georgia's athletic program during his 20-year tenure (1919-39). He was a pioneer in the development of college basketball in the south, originating the region's first big basketball tournament when he organized the Southern Conference Tournament in Atlanta from 1921-32. Stegeman Hall on the UGA campus was named for Coach Stegeman in 1946 and, for years, it was home of the University's athletic and physical education departments. The athletic department moved its offices to the new coliseum in 1964, and Stegeman Hall was demolished in 1995 following completion of the Ramsey Student Center for Physical Activities.

The Coliseum is actually two separate structures, the roof and the building beneath it. The only connection is an aluminum bellows which seals the joints and permits the rise and fall of the roof with temperature change.

Stegeman has undergone thorough renovations in the last few years, receiving a 21st Century face lift. When fans arrived during the 2017 season, they walked in to the final product following more than $20 million in renovations over the past several years.

That summer, the arena received a massive center-hung video board, new black seats, an improved LED lighting system, a state-of-the-art sound system, and graphics above the horseshoe end celebrating past teams and retired jerseys. That followed work in the summer of 2016 which provided a dramatic mural covering the Coliseum's distinctive end wall.

In 2010, Stegeman's concourses received a similar makeover, upgrading the graphics, enhancing spectator access to concessions and rest rooms and adding 5,000 square feet of concourse space on each side of the arena. Those efforts won awards from both the American Institute of Architects and the Illuminating Engineering Society of North America.

Stegeman Coliseum was utilized for rhythmic gymnastics and preliminary volleyball competition during the Centennial Olympic Games in 1996.

Ramsey Student Center

Georgia's $40 million Bernard B. and Eugenia A. Ramsey Student Physical Activities Center is where the Georgia Bulldogs volleyball team is housed. One of the nation's largest on-campus facilities for recreation and fitness, the Ramsey Center features a three-court volleyball arena and amenities, all utilized by the Bulldogs for practices. The Ramsey Center encompasses 440,000 square feet - UGA's Sanford Stadium could fit inside the center's more than five-acre footprint - and the variety offered is as vast as the area covered. Four gymnasia, three swimming pools, seven group fitness studios, climbing and bouldering walls, an indoor challenge course, 10 racquetball courts, two international squash courts, two strength and conditioning rooms, four cardiovascular overlooks, a one-eighth-mile indoor track, equipment checkout and Pro Shop, an outdoor equipment rental, and resource center are all available under one roof.

The first volleyball match played in the Ramsey Center was on September 22, 1995. Prior to playing in the Ramsey Center, the Bulldogs' home volleyball matches were held in the Women's Physical Education Building. With a seating capacity of 1,925, the Ramsey Center Volleyball Arena produces a lively environment featuring the Redcoat Pep Band, UGA cheerleaders, and Georgia mascot Spike!

During the summer of 2009, new additions were added to the volleyball area of the Ramsey Center with the program's coaches moving into new offices along with the addition of a theatre-style team video and scouting room, a new athletic training room, a new visitor's locker room and a lounge that features a sitting area and nutrition station.

Named the best recreational facility in the country by Sports Illustrated in 1997, the Ramsey Center is a constant reminder of the University of Georgia's commitment to athletic excellence and the realization of what is required to achieve greatness.

The team video room, located in the coaches office suite, is an ideal location to break down film and hold team meetings.

Murals and wall graphics throughout the facility highlight the history of Georgia volleyball including All-Americans and All-SEC performers.

The Ramsey Student Center is the home of the Georgia volleyball program featuring the team locker room (pictured above), a team lounge, and coaches offices.

#OlympiansMadeHere

University of Georgia

THE UNIVERSITY OF GEORGIA

"Something for everyone." That's one way to describe the academic, athletic, and social experience at the University of Georgia. UGA is a leader among public universities nationally with a breadth and diversity of degree programs that rival any institution of higher learning. Various degree programs such as education, business, international affairs, journalism, math, and public administration rank among the best in the nation. With its top-notch facilities campus-wide, the University of Georgia is an ideal setting for anyone to pursue a world-class education.

The University of Georgia is the birthplace of public higher education in the USA. On January 27, 1785--just two years after the Revolutionary War and still four years before George Washington's inauguration as our first President--the Georgia Legislature adopted the charter that created the University of Georgia, making UGA the oldest chartered state university in the nation. More than 225 years later, Georgia still offers something for everyone.

THE CITY OF ATHENS

Universally known as one of the nation's premier college towns, Athens is the perfect marriage of campus and community. Broad Street is all that separates the University of Georgia's historic North Campus and a vibrant downtown community filled with restaurants and shopping. Athens has carved its own identity with the individualistic pursuits of a music scene that has turned local artists into worldwide superstars.

Athens' ever-thriving music scene fostered world-wide mega bands such as R.E.M. and the B-52s. Historic venues such as the Georgia Theatre and the 40-Watt Club make Athens a must-stop for a wide variety of emerging and established stars from Taylor Swift to Snoop Dogg.

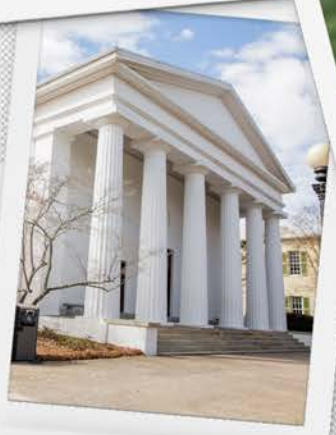

Olympians Made Here

The University of Georgia has a strong tradition of producing world-class student-athletes who go on to compete on the world's biggest stage. Georgia volleyball has featured three student-athletes competing in Olympic volleyball action in its history.

Elizabeth Reid (2010-11) became Georgia's first Olympian to compete in volleyball when she represented her home nation of Great Britain when London hosted the Games in 2012. Alexandra Oquendo (2002-05) played for Puerto Rico in indoor and Britta Buethe (2007) played for Germany on the beach in 2016 in the Rio Games.

Before he became head coach of Georgia volleyball, Tom Black was an assistant coach for the USA Women's National Team in Rio. Team USA went on to win the Bronze medal in 2016.

Former Georgia head coach Jim Iams (1989-99) was an assistant coach from 1985-88 for the U.S. Women's Olympic team and an advisor for the 1992 Barcelona and 1996 Atlanta Games.

Long before the volleyball program competed full time in Stegeman Coliseum, the venue was used for preliminary men's and women's volleyball action during the 1996 Atlanta Games. Stegeman also played host to rhythmic gymnastics. Today, spectators coming to Stegeman Coliseum can see the monument dedicated to the University's Olympic athletes outside of the building, which was erected in preparation for the games. The University of Georgia also utilized Sanford Stadium in 1996, hosting soccer matches. History was made in Athens when the U.S. women's soccer team won the gold medal for the first time.

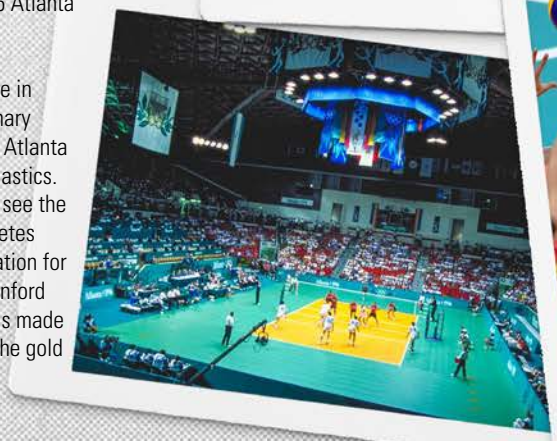

2024 Season Outlook

The 2024 Georgia volleyball season will be the 46th season of women's volleyball in Athens and the eighth under the direction of 2022 SEC Coach of the Year Tom Black.

The Bulldogs are coming off a season that saw Georgia punch its ticket to its second straight NCAA Tournament for the first time in nearly 30 years. Middle blocker Sophie Fischer became Georgia's fifth AVCA All-American and only the second Bulldog to garner the title of SEC Player of the Year. Fischer, a fifth year, is set to play her final collegiate season in 2024. In the offseason, she competed with the U.S. Women's National Team at the NORCECA Pan American Cup Final Six, taking the silver medal in Santa Domingo.

Joining Fischer in the middle will be sophomore Ceci Gooch, who immediately impacted the court during her freshman campaign, playing in 98 sets last season. Junior Tori Harper will also compete for playing time at middle this season. The trio will be backed up by 6-5 freshman MK Patten. The group could also slide over and see time on the right pin. Graduate Krista Blakely, who saw a significant amount of time on the right side last season, will also contribute to the offense and block defense this season.

Despite the graduation of Kacie Evans on the outside, Georgia has bolstered the position in the offseason. Junior Estelle Haugen played in all but one set a season ago. She will be backed up by formidable SEC transfers in graduate Erykah Lovett (Tennessee) and 2023 SEC All-Freshman Team member Bianna Muoneke (Texas A&M). Behind Haugen, Lovett, and Muoneke is freshman outside and high school All-American Emma Duffield.

Lovett and Muoneke are two of three transfers on the Georgia roster this season, joining junior middle blocker Kendal Kemp (Auburn). Kemp will be ineligible to compete this season because of transfer rules.

Running the offense will be senior setter Clara Brower. Brower returns as one of the top setters in the league from a season ago, dishing out 10.36 assists per set, which finished fourth in the SEC. Battling for time running the Dogs' offense will be sophomore Kaiya Tyson. She saw limited action as a freshman, appearing in 22 sets.

The defense will be led by senior Bailey Cox, who donned the Libero jersey much of last season. After sitting out last season, redshirt freshman Makena Lim is primed and ready for playing time in the back row this season. Redshirt sophomore Ana Julia Bleeker, who mainly appeared as a serving sub last season, could also see more time on defense this season.

Typically a stellar serving team, Georgia will look to continue growth in that area this season to put pressure on its opponents. Georgia has ranked in the top three in aces in the last three seasons. The Bulldogs had four players serve up 30-plus aces in 2023, of which three return this season.

2024 SCHEDULE

The 26-match schedule includes 12 contests in Stegeman Coliseum. The 2024 slate consists of 14 matches against 12 opponents that appeared in the 2023 NCAA Tournament and seven that finished in the AVCA Top 25.

The Bulldogs will open the season with back-to-back tournaments on the road. Georgia will kick off the season in Tallahassee at the Seminole Invitational, taking on UCSB (Aug. 30), USF (Aug. 31), and the host Seminoles (Sept. 1). Georgia then heads west to Boulder, Colorado for three matches, facing off against Colorado (Sept. 6), Washington (Sept. 7), and Fresno State (Sept. 8).

Georgia will open the home schedule with the Classic City Clash at Stegeman Coliseum on Sept. 13-14. The Dogs will host Boston College, Jacksonville, and Utah Valley. The non-conference slate will wrap up on Sept. 20 when Georgia Tech comes to Stegeman for an in-state rivalry matchup.

SEC play begins with three straight road matches at Arkansas (Sept. 25), at Auburn (Oct. 4), and at Alabama (Oct. 6). The SEC home opener is slated for Oct. 11 when South Carolina comes to Athens. The match will kick off three straight at home, followed by Ole Miss (Oct. 13) and Oklahoma (Oct. 18).

Other SEC home matches include LSU (Oct. 27), Tennessee (Nov. 1), Kentucky (Nov. 3), Mississippi State (Nov. 27), and Florida (Nov. 30).

The Bulldogs' other conference road contests feature Texas (Oct. 20), Missouri (Nov. 6), Tennessee (Nov. 15), Kentucky (Nov. 17), and Texas A&M (Nov. 22).

2024 SCHEDULE

SEMINOLE INVITATIONAL

Friday, Aug. 30	vs. UC Santa Barbara	3 p.m.	Tallahassee, Fla.
Saturday, Aug. 31	vs. USF	1 p.m.	Tallahassee, Fla.
Sunday, Sept. 1	at Florida State	3 p.m.	Tallahassee, Fla.

BUFFS CLASSIC

Friday, Sept. 6	at Colorado	9 p.m.	Boulder, Colo.
Saturday, Sept. 7	vs. Washington	5 p.m.	Boulder, Colo.
Sunday, Sept. 8	vs. Fresno State	1 p.m.	Boulder, Colo.

CLASSIC CITY CLASH

Friday, Sept. 13	Jacksonville vs. Boston College	10:30 a.m.	Athens, Ga.
	Utah Valley vs. Jacksonville	5 p.m.	Athens, Ga.
	Georgia vs. Boston College	**7:30 p.m.**	**Athens, Ga.**
Saturday, Sept. 14	**Georgia vs. Jacksonville**	**10:30 a.m.**	**Athens, Ga.**
	Boston College vs. Utah Valley	12:30 p.m.	Athens, Ga.
	Georgia vs. Utah Valley	**7:30 p.m.**	**Athens, Ga.**
Friday, Sept. 20	**Georgia Tech**	**7 p.m.**	**Athens, Ga.**

SOUTHEASTERN CONFERENCE SCHEDULE

Wednesday, Sept. 25	at Arkansas*	9 p.m.	Fayetteville, Ark.
Friday, Oct. 4	at Auburn*	7:30 p.m.	Auburn, Ala.
Sunday, Oct. 6	at Alabama*	3 p.m.	Tuscaloosa, Ala.
Friday, Oct. 11	**South Carolina***	**7 p.m.**	**Athens, Ga.**
Sunday, Oct. 13	**Ole Miss***	**1 p.m.**	**Athens, Ga.**
Friday, Oct. 18	**Oklahoma***	**7 p.m.**	**Athens, Ga.**
Sunday, Oct. 20	at Texas*	2 p.m.	Austin, Texas
Sunday, Oct. 27	**LSU***	**2 p.m.**	**Athens, Ga.**
Friday, Nov. 1	**Tennessee***	**7 p.m.**	**Athens, Ga.**
Sunday, Nov. 3	**Kentucky***	**2 p.m.**	**Athens, Ga.**
Wednesday, Nov. 6	at Missouri*	8 p.m.	Columbia, Mo.
Friday, Nov. 15	at Tennessee*	6:30 p.m.	Knoxville, Tenn.
Sunday, Nov. 17	at Kentucky*	1:30 p.m.	Lexington, Ky.
Friday, Nov. 22	at Texas A&M*	7:30 p.m.	College Station, Texas
Wednesday, Nov. 27	**Mississippi State***	**6 p.m.**	**Athens, Ga.**
Saturday, Nov. 30	**Florida***	**1 p.m.**	**Athens, Ga.**

NCAA TOURNAMENT

Dec. 5-7, 2024	NCAA First and Second Rounds	Campus Sites
Dec. 12-14	NCAA Regionals	Campus Sites
Dec. 19-22	NCAA Final Four & National Championship	Louisville, Ky.

Home Matches Listed in **Bold** | Home Matches played at Ramsey Center or Stegeman Coliseum
* Denotes SEC Match
All times Eastern and subject to change

2024 SCHEDULE AT A GLANCE

Total Matches 26
- Home....12
- Away....10
- Neutral....4

Southeastern Conference Matches 16
- Home....8
- Away....8

2023 AVCA Final Top 25 .... 7 teams / 9 matches
- #1 Texas - Oct. 20 (A)
- #8 Arkansas - Sept. 25 (A)
- #9 Tennessee - Nov .1 (H), Nov. 15 (A)
- #10 Kentucky - Nov. 3 (H), Nov. 17 (A)
- #14 Georgia Tech - Sept. 20 (H)
- #19 Florida - Nov. 30 (H)
- #25 Florida State - Sept. 1 (A)

2023 NCAA Tournament Participants ....12 teams
Arkansas, Auburn, Florida, Florida State, Fresno State, Georgia Tech, Kentucky, Missouri, Tennessee, Texas, Texas A&M, UC Santa Barbara

2024 TELEVISION SCHEDULE

Sept. 1 at Florida State - ACC Network // 3 p.m.
Sept. 25 at Arkansas - SEC Network // 9 p.m.
Oct. 6 at Alabama - SEC Network // 3 p.m.
Oct. 13 vs. Ole Miss - SEC Network // 1 p.m.
Nov. 6 at Missouri - SEC Network // 8 p.m.

2024 SEC VOLLEYBALL PRESEASON POLL

(First-Place Votes in Parentheses)

1. Texas (14) - 196 points
2. Florida (1) - 174
3. Kentucky - 173
4. Georgia - 148
5. Tennessee - 144
6. Missouri - 127
7. Texas A&M - 117
8. Arkansas - 109
9. LSU - 82
10. Auburn - 77
11. Oklahoma - 73
12. Ole Miss - 49
    South Carolina - 49
14. Mississippi State - 42
15. Alabama - 15

2024 ROSTER

NUMERICAL ROSTER

No.	Name	Pos.	Ht.	Yr.	Hometown / Previous School
1	Tori Harper	MB	6-2	Jr.	Reno, Nev. / Bishop Manogue HS
2	Sophie Fischer	MB	6-5	Gr.	Fort Mill, S.C. / Kentucky / Nation Ford HS
3	MK Patten	MB/OPP	6-5	Fr.	Alpharetta, Ga. / Lambert HS
4	Kaiya Tyson	S	5-10	So.	Burlington, Ontario, Canada / Corpus Christi Catholic
5	Makena Lim	L/DS	5-4	R-Fr.	Ladera Ranch, Calif. / St. Margaret's Episcopal School
6	Emma Duffield	OH	6-1	Fr.	Atlanta, Ga. / The Lovett School
7	Bailey Cox	L/DS	5-8	Sr.	New Castle, Ind. / New Castle HS
8	Ceci Gooch	MB	6-2	So.	Dallas, Texas / Highland Park HS
9	Ana Julia Bleeker	L/OH	5-9	R-So.	Windermere, Fla. / Windermere HS
10	Estelle Haugen	OH	6-0	Jr.	Excelsior, Minn. / Southwest Christian HS
12	Clara Brower	S	5-9	Sr.	The Woodlands, Texas / The Woodlands HS
13	Bianna Muoneke	OH	6-0	So.	Cypress, Texas / Texas A&M / Cypress Ranch HS
14	Erykah Lovett	OH	5-11	Gr.	Newnan, Ga. / Tennessee / McIntosh HS
21	Krista Blakely	RS	6-0	Gr.	Detroit, Mich. / Eastern Michigan / University HS Academy
24	Kendal Kemp	MB	6-6	Jr.	Eagan, Minn. / Auburn / Eagan HS

ALPHABETICAL ROSTER

No.	Name	Pos.	Ht.	Yr.	Hometown / Previous School
21	Krista Blakely	RS	6-0	Gr.	Detroit, Mich. / Eastern Michigan / University HS Academy
9	Ana Julia Bleeker	L/OH	5-9	R-So.	Windermere, Fla. / Windermere HS
12	Clara Brower	S	5-9	Sr.	The Woodlands, Texas / The Woodlands HS
7	Bailey Cox	L/DS	5-8	Sr.	New Castle, Ind. / New Castle HS
6	Emma Duffield	OH	6-1	Fr.	Atlanta, Ga. / The Lovett School
2	Sophie Fischer	MB	6-5	Gr.	Fort Mill, S.C. / Kentucky / Nation Ford HS
8	Ceci Gooch	MB	6-2	So.	Dallas, Texas / Highland Park HS
1	Tori Harper	MB	6-2	Jr.	Reno, Nev. / Bishop Manogue HS
10	Estelle Haugen	OH	6-0	Jr.	Excelsior, Minn. / Southwest Christian HS
24	Kendal Kemp	MB	6-6	Jr.	Eagan, Minn. / Auburn / Eagan HS
5	Makena Lim	L/DS	5-4	R-Fr.	Ladera Ranch, Calif. / St. Margaret's Episcopal School
14	Erykah Lovett	OH	5-11	Gr.	Newnan, Ga. / Tennessee / McIntosh HS
13	Bianna Muoneke	OH	6-0	So.	Cypress, Texas / Texas A&M / Cypress Ranch HS
3	MK Patten	MB/OPP	6-5	Fr.	Alpharetta, Ga. / Lambert HS
4	Kaiya Tyson	S	5-10	So.	Burlington, Ontario, Canada / Corpus Christi Catholic

Head Coach Tom Black (UC San Diego, 1996 | Eighth Season)
Assistant Coach Aaron Benning (Cal State East Bay, 2014 | Eighth Season)
Assistant Coach Erin "EJ" Johnson (Illinois, 2013 | Second Season)
Assistant Coach Trevor Johnson (California Baptist, 2005 | First Season)
Director of Operations David Dantes (Eighth Season)
Athletic Trainers Jubilee Herrs, Bethany Stewart
Strength & Conditioning Coach Sean Hayes

HOW TO SAY IT

Krista Blakely ..... blake-lee
Ana Julia Bleeker ..... ah-nuh
Ceci Gooch ..... see-see
Estelle Haugen ..... how-genn (hard G)
Erykah Lovett ..... Erica
Bianna Muoneke ..... bee-ah-nuh moo-neck-ay
Kaiya Tyson ..... ky-yuh

ROSTER BREAKDOWN

Total Squad Members 15

By Class
- Graduates 3
- Seniors 2
- Juniors 3
- Sophomores 4
- Freshmen 3

By Primary Position
- Outsides 4
- Rightsides/Opposites 1
- Middles 5
- Setters 2
- Liberos/Defensive Specialists 3

By State/Country
- California 1
  - Makena Lim
- Florida 1
  - Ana Julia Bleeker
- Georgia 3
  - Emma Duffield, Erykah Lovett, MK Patten
- Indiana 1
  - Bailey Cox
- Michigan 1
  - Krista Blakely
- Minnesota 2
  - Estelle Haugen, Kendal Kemp
- Nevada 1
  - Tori Harper
- South Carolina 1
  - Sophie Fischer
- Texas 3
  - Clara Brower, Ceci Gooch, Bianna Muoneke
- Canada 1
  - Kaiya Tyson

BULLDOGS BY STATE

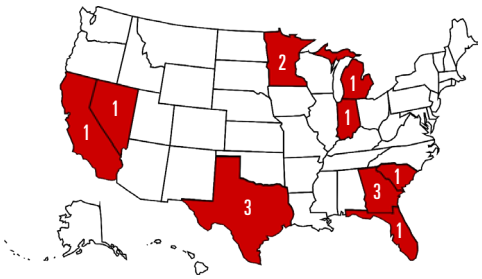

L-R: Krista Blakely, Sophie Fischer, Erykah Lovett

L-R: Clara Brower, Bailey Cox

L-R: Estelle Haugen, Tori Harper, Kendal Kemp, Ana Julia Bleeker

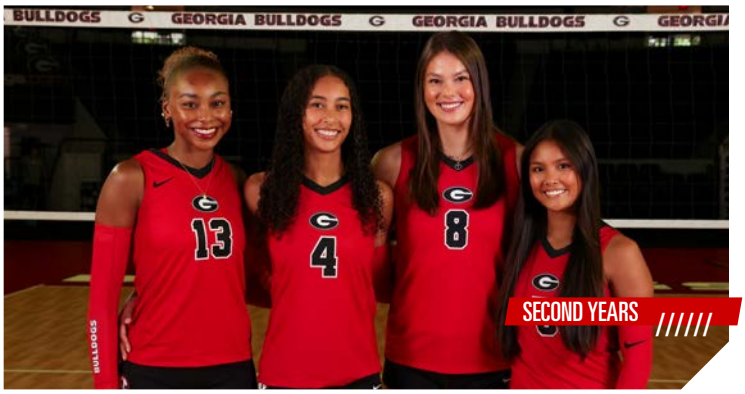

L-R: Bianna Muoneke, Kaiya Tyson, Ceci Gooch, Makena Lim

L-R: MK Patten, Emma Duffield

TOM Black

HEAD VOLLEYBALL COACH
20TH SEASON OVERALL (361-202)
EIGHTH SEASON AT GEORGIA (119-87)

Head women's volleyball coach Tom Black will be in his eighth season at the helm of the Georgia volleyball program in 2024. Black was named the seventh head coach in the history of Georgia volleyball on Dec. 22, 2016.

Georgia appeared in the NCAA Volleyball Tournament for the second straight season for the first time in nearly 30 years in 2023 after concluding the season 19-12. Black coached Sophie Fischer to AVCA Second Team All-America status while also becoming just the second Bulldog to be named the SEC Player of the Year. Fischer concluded the season as the nation's highest-scoring middle.

Along with Fischer, Kacie Evans was also named AVCA All-Region in her final season in the Red & Black. Evans concluded her career as one of the best Bulldogs in the history of the program. Evans was an All-American, multi-time All-SEC performer, was a member of the Double Grand Club (1,768 kills, 1,127 digs), and is just one of five in Georgia's 2,000 Point Club.

The 2024 season was highlighted with a pair of top-10 victories. Georgia went to Georgia Tech and took down the No. 10 Yellow Jackets in four sets on Sept. 15. The Bulldogs then swept No. 8 Arkansas at Stegeman Coliseum on Nov. 1. The win notched first time in program history beating two top-10 opponents in the same season and the first time since 1993 the Bulldogs beat two ranked opponents in a season. The win over Arkansas was the sixth ranked victory in the Tom Black era. The season concluded in the opening round of the NCAA Tournament against Arizona State in Provo, Utah.

The Bulldogs reached new heights in 2022, concluding the season 23-8 overall. 22 regular season wins was the most since 2013. Georgia's 13-5 SEC record was good enough for third-place in the league, Georgia's best finish since 1995 and the most SEC victories in program history. The feat earned Black 2022 SEC Coach of the Year. 2022 was the third season the Bulldogs eclipsed the 20-win mark in six seasons under Black (2017, 2019, 2022). Georgia was picked to finish ninth by the league's head coaches prior to the season after finishing 12-17 in 2021 and 7-9 in SEC play. The season featured a marquee victory over No. 11 Florida in a sweep in Gainesville.

The season concluded with Georgia's 11th appearance in the NCAA Tournament, drawing eighth-seeded Towson in the opening round. The Bulldogs defeated the Tigers in four sets, Georgia's first NCAA postseason victory since 1995. Georgia fell to top-seeded Texas in the second round in Austin to bring an end to the season.

The 2022 campaign saw Evans become the fourth Bulldog in program history to earn AVCA All-America status, landing a spot on the third team. Junior Fischer was an All-America honorable mention. Evans and Fischer each earned AVCA Southeast All-Region Team and All-SEC honors. It was the first time since 1995 that two Georgia Bulldogs (Hadli Anstine, Nikki Nicholson) earned All-Region honors in the same season. Evans became the first Bulldog to be named a two-time All-SEC player since Valentina Gonzalez in 2009 and 2010.

Additional honors in 2022 included Sage Powell's third appointment to the SEC Volleyball Community Service Team as well was being awarded the SEC Brad Davis Community Service Award. Meghan Froemming and Bailey Cox also garnered CSC Academic All-District honors in the classroom.

Black and the Bulldogs concluded the 2021 season 12-17 overall and 8-10 in SEC play. Following a tough non-conference slate, Georgia went on to earn conference victories over Texas A&M, Auburn, Ole Miss, and LSU including series sweeps of Missouri and Alabama. The Bulldogs' eight SEC wins finished eighth in the league in 2021. Georgia's schedule finished 35th in strength of schedule in 2021, one of the toughest among SEC opponents, playing six ranked opponents. At the service line, Georgia continued to shine in 2021, ranking second in the SEC with 1.46 aces per set and 167 total aces, led by Amber Stivrins' 47 aces on the season.

The 2020-21 season featured a conference-only slate of 22 matches. The Bulldogs split the fall portion of the season, going 4-4. A milestone victory came on Nov. 21 in Gainesville, Florida when the Bulldogs defeated then-No. 5 Florida in four sets. Not only was it the first win against Florida since 2008, it was the first win in Gainesville since 1986, and the first win over a top-10 opponent since the same win against Florida in 2008 when the Gators were ranked No. 8. It became the program's highest-ever ranked win and first over a top-5 opponent.

Georgia concluded the 2020-21 campaign 8-14. Black and the Bulldogs finished the season on a high note, winning three of their last four matches of the season including taking two against Ole Miss in the final home series. Phoebe Awoleye was tabbed All-Freshman Team by the SEC. Awoleye finished fifth in the league with 1.05 blocks per set. She became the third All-Freshman Team pick of Black's tenure at Georgia. As a team, the Bulldogs' blocking game saw its best performance under Black's guidance in 2020-21, finishing the season with 2.25 blocks per set, ranking fourth in the SEC.

Black guided the Bulldogs to their first NCAA Tournament appearance in 2019 since Georgia's most previous trip in 2013. Georgia concluded the season with a 20-10 record overall and a 12-6 clip in Southeastern Conference play. It was the second time Georgia eclipsed the 20-win mark under Black. The last time the Bulldogs had a pair of 20-win seasons in three years was 1995 and 1997.

Led by 2019 SEC Freshman of the Year Kacie Evans, the Bulldogs finished third in the league in kills per set (13.83) and hit .232 as a team. All-SEC setter Meghan Donovan dished out 1,271 assists. Donovan, along with Kendall Glover, became the newest members of Georgia's 1,000-Dig Club in 2019. Junior Rachel Ritchie notched her 1,000th kill in 2019, becoming the 18th member of Georgia's 1,000-Kill Club. The season was highlighted by a road victory over No. 12 Kentucky. A six-match SEC winning streak, including the win over the Wildcats, was the longest in league play by Georgia since 2008. Georgia earned an at-large bid to the NCAA Tournament and drew Cal Poly at No. 3 Stanford. The Bulldogs took a 2-0 lead on the Mustangs but fell in five sets in the First Round.

Off the court, the Bulldogs were just as strong in the classroom during the 2019-20 year. The team earned its first AVCA Team Academic Award and was recognized by the NCAA in the annual NCAA APR report. Seven members of the team earned spots on the SEC Fall Academic Honor Roll and all four members of the freshman class appeared on the SEC First Year Academic Honor.

The 2018 season saw the Bulldogs finish over .500 for the second-straight season. The 2017 and 2018 seasons were the first back-to-back winning seasons since 2008 and 2009. Georgia concluded the 2018 campaign with a 15-14 overall record. The season began on a seven-match winning streak capped by a four-set victory over No. 24 Colorado on the Buffs' home court. It was the first win over a ranked opponent since 2013. The non-conference slate ended with a 9-2 record.

In February 2019, Black was named the head coach of the Canadian Women's National Team. Volleyball Canada won the FIVB Women's Challenger in Lima, Peru

TOM BLACK AT A GLANCE

EDUCATION
UC San Diego, 1996; Bachelor of Arts, Political Science

FAMILY
Wife: Crystal
Daughters: Kylin, Emerson

AWARDS
2022 SEC Coach of the Year
2006 CCAA Coach of the Year (UCSD)

NATIONAL COACHING EXPERIENCE
Volleyball Canada Women's Indoor Head Coach, 2019-21
United States Women's National Team Assistant, 2013-16
United States Women's National Team Consultant, 2009-12

ADDITIONAL COACHING EXPERIENCE
Loyola Marymount Women's Volleyball, 2010-16
UC San Diego Women's Volleyball, 2005-09
Southern California Men's Volleyball Assistant, 2003-05
LA Pierce Junior College Men's Head Coach, 2001-03
Santa Monica Beach Club Head Coach, 2002-05
Thousand Oaks High School Boy's Head Coach, 1998-01
Royal High School Boy's Head Coach, 1997-98

PLAYING EXPERIENCE
Association of Volleyball Professionals, 2001
UC San Diego, 1993-96

BLACK ALL-TIME VS. DI OPPONENTS

Alabama	11-1	Illinois State	2-0	Samford	1-0
Alabama A&M	1-0	Iona	2-0	San Diego	2-13
Albany	1-0	Jacksonville	1-0	San Diego State	1-0
American	1-0	Kansas	0-2	San Francisco	9-5
Arizona State	1-2	Kansas State	0-1	San Jose State	1-0
Arkansas	5-4	Kennesaw State	1-1	Santa Clara	10-5
Army	1-0	Kentucky	1-11	Seattle	2-0
Auburn	3-7	Lamar	1-0	South Carolina	5-6
Binghamton	1-0	Liberty	1-0	Southern California	0-1
BYU	1-12	Long Beach State	2-5	Southern Illinois	1-0
Bucknell	1-0	LIU Brooklyn	2-0	Stanford	1-0
Cal Poly	1-1	LSU	8-4	Stony Brook	1-0
CSU Bakersfield	5-0	Ole Miss	10-3	Tennessee	4-6
CSU Fullerton	2-0	Michigan State	0-1	Texas	0-1
CSU Northridge	2-0	Mississippi State	7-3	Texas A&M	5-7
Central Arkansas	1-0	Missouri	6-6	Texas A&M CC	1-0
Charlotte	1-0	Montana State	1-0	TCU	0-1
Chattanooga	1-0	Morehead State	1-0	Texas State	0-1
Clemson	0-1	Nebraska	0-1	Texas Tech	2-1
Coastal Carolina	2-0	Niagra	1-0	Towson	1-0
Colgate	1-0	North Carolina	1-0	Troy	1-0
College of Charleston	2-0	NC State	3-1	UCF	2-0
Colorado	1-0	North Florida	1-0	UC Irvine	3-0
Colorado State	1-0	North Texas	1-0	UCLA	2-4
Connecticut	2-0	Northeastern	1-0	UC Riverside	1-1
Davidson	1-0	Northern Arizona	0-1	UC Santa Barbara	3-1
Dayton	1-0	Northern Colorado	1-0	UNC Asheville	1-0
Denver	0-1	Northwestern	1-0	Utah State	1-1
Duke	2-0	Notre Dame	1-0	UTSA	0-1
Florida	2-8	Oakland	1-0	Utah Valley	1-0
Florida State	0-2	Ohio	1-0	Virginia	0-1
Florida Gulf Coast	1-1	Oklahoma	1-1	Virginia Tech	0-1
Fresno State	1-0	Omaha	0-1	Washington State	1-0
Furman	1-0	Oral Roberts	1-0	West Virginia	1-0
George Mason	2-0	Oregon State	0-1	Western Carolina	1-0
Georgia Tech	4-3	Pacific	2-7	Western Kentucky	0-1
Gonzaga	10-4	Pepperdine	7-8	Wichita State	0-1
Harvard	2-0	Portland	13-1	Winthrop	1-0
High Point	1-1	Portland State	1-0	Wofford	1-1
Houston	0-2	Presbyterian	1-0	Xavier	1-0
Houston Baptist	1-0	Quinnipiac	1-0	Youngstown State	1-0
Howard	1-0	Sacramento State	1-0		
Idaho	1-0	Saint Mary's	10-4		

Black was an assistant coach for the United States Women's National Team at the 2016 Rio Olympics, helping guide the U.S. to a bronze medal.

Black with daughters Emerson (left) and Kylin (right) after Volleyball Canada won the Women's Challenger Cup tournament June 2, 2019, in Quebec.

Tom Black was named the seventh head coach of Georgia Women's Volleyball on Dec. 22, 2016.

TOM BLACK YEAR-BY-YEAR

YEAR	SCHOOL	OVERALL	CONFERENCE	NOTES
2005	UC San Diego	19-8	11-7	-
2006	UC San Diego	26-3	18-2	Division II National Quarter finalist
2007	UC San Diego	20-8	13-5	Division II Regional Semifinalist
2008	UC San Diego	21-7	15-5	Division II Regional Quarter finalist
2009	UC San Diego	29-3	20-2	Division II Regional Semifinalist
2010	Loyola Marymount	15-15	6-8	-
2011	Loyola Marymount	14-16	7-9	-
2012	Loyola Marymount	18-13	8-8	NCAA Tournament First Round
2013	Loyola Marymount	14-14	8-10	-
2014	Loyola Marymount	23-8	11-7	NCAA Tournament First Round
2015	Loyola Marymount	24-9	13-5	NCAA Tournament Sweet 16
2016	Loyola Marymount	19-11	10-8	-
2017	Georgia	22-12	10-8	NIVC Third Round
2018	Georgia	15-14	6-12	-
2019	Georgia	20-10	12-6	NCAA Tournament First Round
2020-21	Georgia	8-14	8-14	-
2021	Georgia	12-17	8-10	-
2022	Georgia	23-8	13-5	NCAA Tournament Second Round
2023	Georgia	19-12	10-8	NCAA Tournament First Round
Total	**19 Seasons**	**361-202**	**-**	
Division I	**14 Seasons**	**246-173**	**-**	
Georgia	**7 Seasons**	**119-87**	**67-63**	

in June, qualifying for the Nations League Tournament in 2020. Black stepped down from the position at the end of 2020 to focus on Georgia and the Spring 2021 season.

In his first season at the helm, Black took a Georgia team that had one Southeastern Conference win in two seasons to a fifth-place finish in the league. The Bulldogs concluded the 2017 campaign with a 22-12 overall record and a 10-8 SEC clip. Finishing fifth, the Bulldogs clinched an automatic bid to the National Invitational Volleyball Championship (NIVC), advancing to the semifinal round.

Under Black's instruction, the 2017 team finished second in the SEC in kills per set (13.75), fourth in hitting percentage (.243), and first in aces per set (1.57). In all, the Bulldogs finished in the top four of every offensive category in the conference. In RPI, Georgia made one of the greatest turnarounds from the prior season, jumping 132 spots to 57.

BEFORE GEORGIA

Black, an accomplished collegiate and international coach, was named the seventh head coach of the Georgia volleyball program in December of 2016.

Black came to Athens with 12 years of NCAA collegiate head coaching experience with time at UC San Diego and Loyola Marymount, accumulating a career record of 242-115 after posting six seasons with 20-plus wins.

Working with some of the top athletes in the country, Black was extremely active with the U.S. Women's National Team, working alongside U.S. head coach Karch Kiraly. Black most recently served on the staff at the 2016 Rio Olympic Games as an assistant coach, as the United States garnered a bronze medal.

Black spent seven seasons at Loyola Marymount in Los Angeles, leading the Lions to 127 wins and three NCAA Tournament appearances, including a trip to the Sweet 16 in 2015 after upsetting No. 13 Colorado State and No. 6 Stanford. His team notched back-to-back 20-win seasons in 2014 and 2015. In 2014, the Lions entered the AVCA Top 25 Poll at No. 23 and held a national ranking for five weeks.

During his stint, 21 student-athletes earned All-West Coast Conference honors while he oversaw four AVCA All-America selections and six AVCA All-Region picks. Black saw one of his players earn the WCC Defensive Player of the Year in four of the last six years while also garnering AVCA Region Freshman of the Year in 2014.

Prior to LMU, Black served at the helm of Division II UC San Diego women's team for five seasons. Black went 115-29 with the Tritons and had his team ranked in the AVCA national poll every week for his final four seasons. UCSD ranked as high as No. 2 in 2009 while finishing in the top 10 in two seasons. The 2006 Tachikara/AVCA D-II Pacific Region Coach of the Year, Black coached 20 All-Conference honorees as well as four All-America selections.

Black's involvement with the U.S. Women's National Team culminated in his selection as an assistant coach with the team in March of 2013. Black was with the team at the 2016 Rio Olympics, helping guide the United States to a bronze medal. Black also assisted with Team USA prior to the team winning its first world championship gold medal at the FIVB World Championship in October 2014 while the team went on to win the 2015 World Grand Prix Championship and a Bronze Medal at the World Cup.

Before being named as an assistant within the program, Black spent three summers as a consultant coach as the National Team prepared for the 2012 London Games.

Prior to his time at UCSD, Black spent two seasons as an assistant coach for the men's volleyball program at USC. He also served as the men's head coach at Pierce Junior College and Thousand Oaks High School as well as an assistant for Pierce Junior College's women's team and Royal High School's boy's team.

Black received his bachelor's degree in political science from UCSD in 1996 where he was also a four-year letterwinner, setting numerous hitting records and earning All-MPSF honorable mention honors as a senior in 1996. The California native was Volleyball Magazine's Small College Player of the Year in 1996, while also earning Small College All-America honors that same year.

Black and his wife, Crystal, have two daughters, Kylin and Emerson.

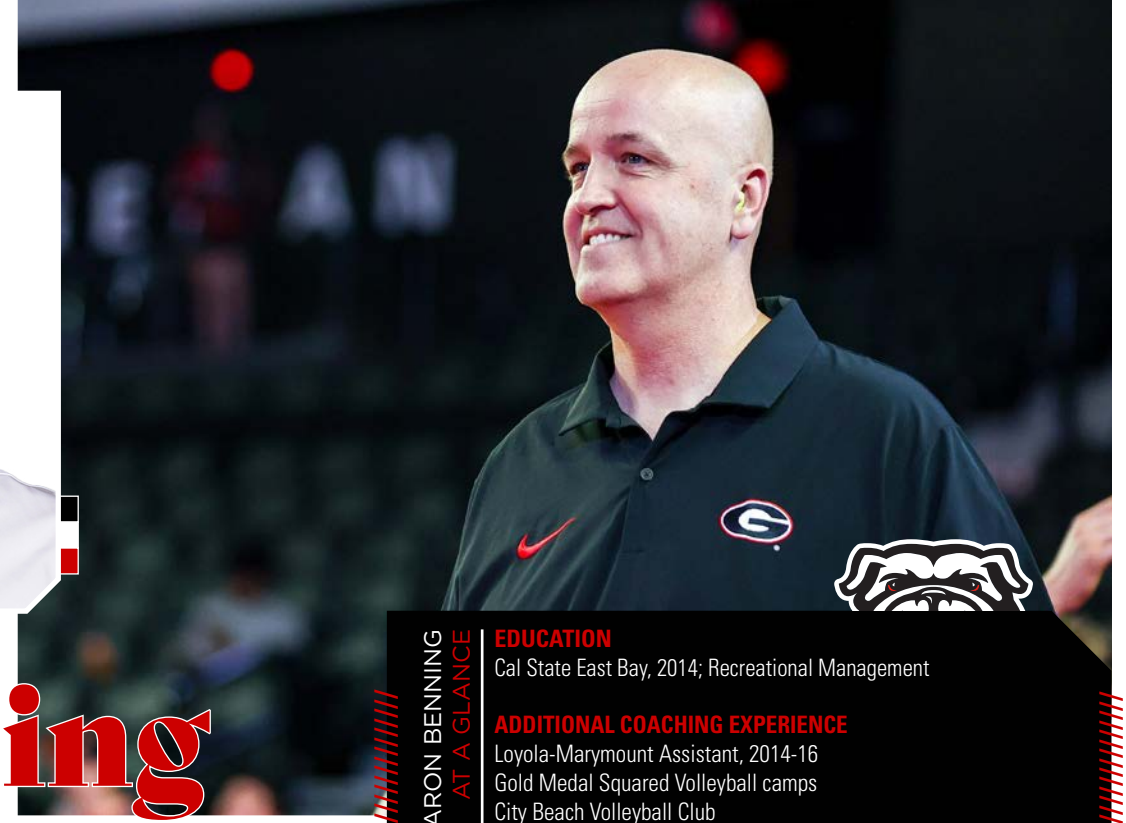

AARON Benning

ASSISTANT COACH
EIGHTH SEASON
CAL STATE EAST BAY, 2014

Assistant coach Aaron Benning is in his eighth season with the Georgia volleyball program in 2024. Benning joined the Georgia staff in January 2017 as an assistant coach. Among Benning's many responsibilities, he also heads up Georgia's recruiting efforts.

In 2023, Georgia finished second in the SEC with 1.76 aces per set and 199 total aces. Individually, 2023 Second Team All-American and SEC Player of the Year Sophie Fischer finished third in the league with 0.40 aces per set and 72 total aces. Fischer concluded the season as the nation's highest-scoring middle.

In the offseason, Benning's recruiting efforts paid off when the Bulldogs got commitments from Bianna Muoneke (Texas A&M), Erykah Lovett (Tennessee), and Kendal Kemp (Auburn) out of the transfer portal.

Georgia's best-ever season at the service line since Benning's arrival in Athens came in 2022, registering 1.77 aces per set, the second best in the SEC. The Bulldogs finished 16th nationally and first in the SEC in total aces (212). Already one of the best servers in the SEC, All-American Kacie Evans elevated her serve, registering 46 total aces and a 0.39 set average in 2022, finishing second in the SEC. Amber Stivrins also finished top 10 in the league with a 0.32 clip.

Benning's efforts on the recruiting trail brought 2023 All-America honorable mention Sophie Fischer to Athens. In her first season in the Red & Black, Fischer finished as the top blocker in the SEC and third-best in the country (1.55 blocks/set). Her 183 total blocks was second nationally and finished third in a single season at Georgia.

The Bulldogs' strong efforts on the service line continued to improve in 2021, registering 1.46 aces per set as a team, ranking second in the SEC. Georgia's 167 total aces also ranked second in the league. Stivrins finished the season second in the league with 0.42 aces per set and atop the SEC with a total of 47 aces to her name.

In the 2020-21 season, the Bulldogs concluded the season sixth in the SEC with 1.30 aces per set. Brynn Chandler tallied 25 aces on the season while Evans tallied 22. Middles Sage (Naves) Powell and Phoebe Awoleye combined for 177 kills for the offense. Awoleye picked up SEC All-Freshman Team accolades in 2020.

AARON BENNING AT A GLANCE

EDUCATION
Cal State East Bay, 2014; Recreational Management

ADDITIONAL COACHING EXPERIENCE
Loyola-Marymount Assistant, 2014-16
Gold Medal Squared Volleyball camps
City Beach Volleyball Club
Ohlone College Head Coach

Georgia's serving game flourished under Benning's tutelage in 2019, finishing in the top three in the SEC for the third-straight season. Georgia concluded the season with a 1.47 aces per set average. Chandler ranked fifth in the league with 0.31 aces per set. Chandler and Evans each tallied more than 30 total aces in 2019.

The Bulldogs appeared in the NCAA Tournament in 2019 for the first time since 2013. It was the second time Georgia eclipsed the 20-win mark, finishing 20-10. The last time Georgia had a pair of 20-win seasons in three years was 1995 and 1997.

In his first three seasons with the Georgia staff, Benning coached the service game to ranking in the top three in the SEC. Georgia led the league in 2017 with 1.57 aces per set, finishing 25th in the country. In 2018, the Bulldogs ranked third in the conference with a 1.48 clip.

The 2017 and 2018 seasons saw Georgia finish above the .500 mark in both seasons, the first time since 2008 and 2009. In 2017, Benning's first season, the Bulldogs made a jump of 132 places in RPI from the previous season to 57.

Benning previously served in the same capacity for three seasons at Loyola-Marymount on Tom Black's staff. Prior to LMU, Benning served as the Director of Sports for City Beach Volleyball Club since 2004, and spent a total of seven years, including three as head women's volleyball coach at Ohlone College.

While at LMU, Benning helped the Lions to two NCAA appearances, including a trip to the Sweet 16 after upsetting nationally-ranked Colorado State and Stanford in Palo Alto, California. In addition to LMU's NCAA showings, Benning assisted in notching a pair of 20-win seasons. The 24 wins LMU recorded in 2015 were the most for the program since collecting 26 in 2003. That same season, LMU finished third in the West Coast Conference, another best for the team since 2003. Benning saw LMU roll in accolades during his three years, including four AVCA All-America selections, six AVCA All-Region picks, an AVCA Region Freshman of the Year and 11 All-Conference honorees along with the Defensive Player of the Year in 2016.

Benning helped City Beach win nine Junior National Medals and over 180 Regional and National Tournaments. Consistently one of the top-25 volleyball clubs in the nation, Benning guided over 155 of his City Beach players into collegiate volleyball programs since 2006. In addition to coaching, Benning was responsible for many of the management and executive functions.

Benning, a graduate of Yerba Buena High School in San Jose, California, earned a Bachelor of Science Degree in Recreational Management from Cal State East Bay in 2014.

ERIN "EJ" Johnson

ASSISTANT COACH
SECOND SEASON
ILLINOIS, 2013

ERIN JOHNSON AT A GLANCE

EDUCATION
Illinois, 2013; Kinesiology

ADDITIONAL COACHING EXPERIENCE
UC Irvine Men's Volleyball assistant, 2019-22
VC United Volleyball Club Boy's Coach (Illinois), 2017-18
Illinois Women's Volleyball student assistant, 2013

PLAYING EXPERIENCE
Asko Linz Steg (Austria), 2014
Dresden Sports Club (Germany), 2016-17
Illinois, 2009-12

Erin "EJ" Johnson joined Tom Black's staff in Athens in January 2023 as an assistant coach.

In Johnson's first season in Athens, she coached Sophie Fischer to AVCA Second Team All-America status while also becoming just the second Bulldog to be named the SEC Player of the Year. Fischer concluded the season as the nation's highest-scoring middle. Fischer finished second in the SEC with 1.32 blocks per set and fourth with 4.13 kills per set. As a team, Georgia concluded the season with a 2.22 blocks per set average.

Johnson came to Athens following a stint as assistant coach for the UC Irvine men's volleyball program, a position she held since Jan. 2019.

The Anteaters won 43 matches in Johnson's tenure in Irvine. She was the third woman to serve as an assistant coach for the Anteaters men's team.

In Johnson's first season, the Anteaters led the Big West and finished eighth in the country with 2.54 blocks per set average. The shortened 2020 season saw UCI register a 2.81 blocks per set clip in 17 matches, the second highest nationally. UCI put up a 2.22 average, good for 12th nationally.

Before landing her first full-time collegiate coaching job, Johnson served as a student assistant coach for the University of Illinois while she completed her degree, graduating in 2013 with a degree in Kinesiology.

Johnson played middle blocker for the Illini from 2009-12. She was a junior on the 2011 Illini team that advanced to the NCAA Championship match. Illinois also made Sweet 16 appearances in 2009 and 2010.

The Crystal Lake, Illinois native played 125 matches over her four-year career and currently ranks sixth all-time in career block assists with 445 and eighth in total blocks (471). She was named to the Big Ten All-Freshman Team in 2009 as well as Big Ten Defensive Player of the Week, Big Ten Freshman of the Week, and to several all-tournament teams throughout her career. She was also a three-time Big 10 All-Academic honoree.

Following Illinois, she played professionally for Asko Linz Steg in Linz, Austria (2014) and Dresden Sports Club in Dresden, Germany (2016-17), and served as the Director of Volleyball Operations and coach of the boy's program at VC United Volleyball Club in Rockford, Illinois (2017-18).

TREVOR Johnson

ASSISTANT COACH
FIRST SEASON
CALIFORNIA BAPTIST, 2005 // CAL STATE FULLERTON, 2009

Trevor Johnson joined the Georgia Volleyball staff as an assistant coach in June 2024.

Johnson most recently served as the head coach at Liberty from 2018 to 2023, where he amassed 89 wins in six seasons as the Lady Flames' coach.

Liberty topped 20 wins two times under Johnson, going 21-12 in 2019 and 23-9 in 2022. The Lady Flames made NIVC appearances in both seasons, including an Elite Eight run in 2019.

In 2022, Liberty posted a 23-9 record, winning its first ASUN regular-season title after going 14-2 in conference play under Johnson, who was named the ASUN Coach of the Year. The Lady Flames made their first appearance in a conference final since 2012 and were selected to host the first and second rounds of the NIVC. Liberty tied a program record with 14 conference wins and took a 12-match winning streak into the ASUN final.

Johnson guided Liberty to win improvements in each of his first two seasons at the helm. In 2019, the Lady Flames posted a 21-12 record, including 11-5 in ASUN play. Liberty made its first postseason appearance since 2012, competing in the NIVC, where the Lady Flames earned two wins and qualified for the quarterfinals. Following the 2019 season, Johnson was named to the VolleyballMag.com Under 40 Coaching Hotshots list.

Prior to Liberty, Johnson was on staff at Texas A&M as an assistant coach and recruiting coordinator in 2016 and 2017. He joined the Aggie staff after a year-long stint at Baylor in 2015.

An accomplished player turned coach, Johnson is the only athlete in the NAIA's history to win a national championship as a player (2004, 2005, California Baptist), assistant coach (2012, Concordia University women's team), and head coach (2013, Concordia University men's team).

Johnson spent five years at Concordia University in Irvine, California, where he was an assistant women's volleyball coach (2011-12), head men's volleyball coach (2013), and Director of Volleyball (2013-15). During the 2011-12 seasons with Concordia's women's program, the Eagles won the NAIA national title in 2012 with a perfect 38-0 overall record and posted a 37-2 mark en route to a national runner-up finish in 2011.

Johnson also led the men's volleyball program to a NAIA national championship in 2013 during the program's inaugural season. Following a 25-7 record, he was named the NAIA Men's Coach of the Year and MAMVIC Conference Coach of the Year.

During his final three seasons at Concordia, Johnson served as Director of Volleyball, serving as head women's coach and oversaw the men's volleyball and sand volleyball programs. Johnson guided the women's program to back-to-back GSAC conference championships, and he had seven players earn NAIA All-America honors.

Johnson served as an assistant men's and women's volleyball coach at California Baptist University in Riverside, California, during the 2007-09 and 2010-11 seasons. The Lancers posted a 127-39 record in his five seasons with the programs, spotlighted by the men's team winning the 2011 NAIA national championship.

Johnson was an accomplished player during his time as a four-year starter at California Baptist. He helped the Lancers win back-to-back NAIA national titles in 2004 and 2005 and he trained with the USA Men's National Volleyball team in 2005 and 2006.

He was the NAIA assists leader in 2003 and 2004 and finished his career as CBU's all-time assists leader with 3,820, a record that stood until 2011. Johnson graduated from California Baptist in 2005 with a Bachelor of Science degree in kinesiology. He earned a Master of Science degree in kinesiology from Cal State Fullerton in 2009.

Born in Phoenix, Arizona, and raised in Cerritos, Calif., Johnson and his wife, Jane, have a son, Riley, and a daughter, Chloe.

TREVOR JOHNSON AT A GLANCE

EDUCATION
California Baptist, 2005; B.S. Kinesiology
Cal State Fullerton, 2009; M.S. Kinesiology

FAMILY
Wife: Jane
Son: Riley
Daughter: Chloe

ADDITIONAL COACHING EXPERIENCE
Liberty Women's head coach, 2018-23
Texas A&M Women's assistant, 2016-17
Concordia Director of Volleyball, 2013-15
Concordia Men's head coach, 2013
Concordia Women's assistant, 2011-12
California Baptist Men's & Women's assistant, 2007-09, 2010-11

PLAYING EXPERIENCE
California Baptist, 2003-06

DIRECTOR OF OPERATIONS

DAVID Dantes

EIGHTH SEASON
BOSTON UNIVERSITY, 2007

David Dantes joined the Georgia volleyball staff in 2017, fulfilling the role of Director of Volleyball Operations. Dantes oversees operations both at home and on the road and coordinates team and player analytics for the coaching staff.

In addition to his operations duties in Athens, Dantes has spent significant time on the international volleyball stage with the USA men's national team and the USA men's sitting team as a technical coordinator. Dantes and Team USA won bronze at the 2024 Paris Olympics.

Dantes came to Athens following a six-year stint at the University of California as the Golden Bears' Director of Operations. He served as volunteer coach during the 2007 and 2008 seasons.

The East Bay, California native added professional experience to his resume when he served on the technical support team for the USA Men's National Team at the 2016 Rio Olympics. His responsibilities included a vast knowledge of statistical and video work during the Olympics.

Dantes' second stint in Berkeley came by way of New Haven, Connecticut, where he was an assistant coach for the Yale volleyball program under head coach Erin Appleman. With his help, the Bulldogs finished 2010 with a share of the Ivy League championship, a 12-2 conference record, and an 18-8 overall mark. Dantes served one season as a volunteer assistant in 2009 before he was promoted to a full-time position.

While serving as a volunteer, he was also the head coach of the Yale women's club volleyball team. The club secured its first league title by winning the Northeast Women's League (NWVCL) championship. Dantes' guidance saw the Bulldogs to their first appearance in the NCVF (National Club Volleyball Federation) Division II National Championship tournament where they captured the national title.

During his two seasons as a volunteer assistant coach at Cal, the Golden Bears made history with their first finish as an NCAA semifinalist. The 2007 squad finished ranked No. 4 in the nation during his first season at Berkeley. In 2008, the team earned a No. 6 finish and reached the regional finals of the NCAA tournament for just the second time in school history.

Dantes earned his Bachelor of Arts degree in political science, with a minor in religion, from Boston University in May 2007. He competed for the Terriers' men's club volleyball team.

VOLLEYBALL SUPPORT STAFF

Sean Hayes
Strength & Conditioning

Jubilee Herrs
Athletic Training

Stephen Hintz
Creative Media

Leigh Ann Holland
Fan Engagement

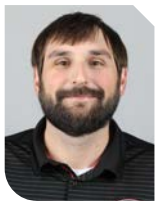

Ian Horvat
Academic Counseling

Rhonda Kilpatrick
Volleyball Sport Administrator

Sean Stevenson
Sports Communications & Digital Strategy

Bethany Stewart
Athletic Training

Kelsey Thomas
Compliance

Carolyn Wallace
Event & Facility Operations

Madi Whitmire
Sports Nutrition

Will Whitty
Graphic Designer

Dave Williams
Event & Facility Operations

ADDITIONAL VOLLEYBALL STAFF

Paul Buzzard ..... Equipment
Caden Didier..... Student Manager
Rishi Krishman ..... Student Manager
Delia O'Farrell ..... Student Manager
Brock Pellegrino ...Facilities & Event Management
Maisie Murdaugh..... Student Manager

UNIVERSITY OF GEORGIA PRESIDENT

JERE W. MOREHEAD

President Jere W. Morehead began his tenure as the 22nd University of Georgia president on July 1, 2013. Under his leadership, UGA has risen in the rankings of the best public colleges and universities and has completed a series of initiatives to enhance student learning and success, including a requirement for experiential learning for all undergraduates.

Additionally during President Morehead's tenure, the university completed the most successful capital campaign in its history and established the UGA Innovation District, through which students and faculty partner with industry leaders to create products and enterprises that strengthen Georgia's economy. UGA has increased its research expenditures by more than 50% over the past decade and is ranked first in the nation for the number of research-based products reaching the marketplace.

In keeping with his focus on student success, President Morehead launched the ALL Georgia program to support students from rural areas and created the Double Dawgs program, which enables students to save time and money by earning an undergraduate and graduate degree in five years or less. Demand for a UGA education has more than doubled during the past decade, and the university's enrollment reached an all-time high last fall.

President Morehead has served the University of Georgia for more than 35 years in both faculty and administrative roles. Before becoming president, he was senior vice president for academic affairs and provost from 2010 to 2013. Prior to 2010, he held several key administrative assignments, including vice president for instruction, vice provost for academic affairs, associate provost and director of the Honors Program, and acting executive director of Legal Affairs.

He is the Meigs Professor of Legal Studies in the Terry College of Business, where he has held a faculty appointment since 1986. He is a co-author of several books and book chapters, including The Legal and Regulatory Environment of Business, and he has published scholarly articles on legal topics ranging from export controls to jury selection. He has served as editor-in-chief of the American Business Law Journal.

President Morehead currently serves as co-chair of the University Leadership Forum, a national initiative led by the Council on Competitiveness. Additional service includes membership on the boards of the Georgia Research Alliance, Georgia Chamber of Commerce, Atlanta Regional Council for Higher Education, Metro Atlanta Chamber of Commerce, and Emory University Candler School of Theology. He also is a member of the National Football Foundation board of trustees.

He is the immediate past chair of the National Collegiate Athletic Association (NCAA) Division I board of directors. He previously served as president of the Southeastern Conference (SEC) and chair of the SEC executive committee and as a member of the NCAA's board of governors; presidential forum; working group on name, image, and likeness; and federal and state legislation working group.

In 2021, he received the Chief Executive Leadership Award from the Council for the Advancement and Support of Education District III for outstanding leadership and service in support of education. He has received several university-wide teaching awards, including the Josiah Meigs Award—UGA's highest honor for teaching excellence, the Russell Award for Excellence in Undergraduate Teaching, the Teacher of the Year Award in the Terry College of Business, and the Lothar Tresp Outstanding Honors Professor Award. He also earned the UGA School of Law's premier honor for alumni, the Distinguished Service Scroll Award. Following a nearly $12 million capital campaign, the University System of Georgia Board of Regents named the Honors College at the University of Georgia in his honor.

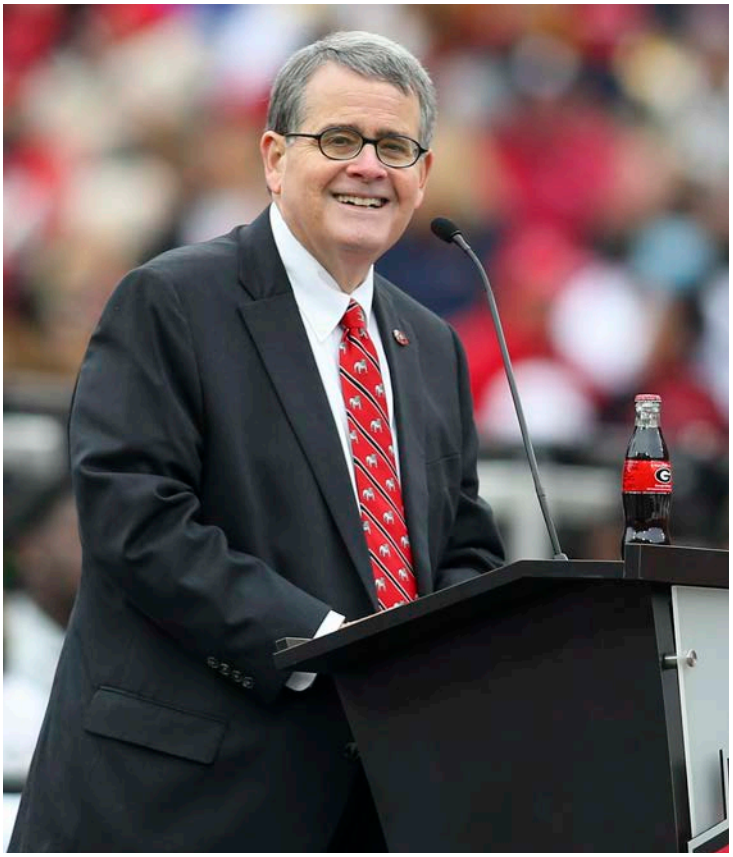

J. REID PARKER DIRECTOR OF ATHLETICS

JOSH BROOKS

J. Reid Parker Director of Athletics Josh Brooks, a finalist for Sports Business Journal's Athletic Director of the Year in 2023, continues to lead the University of Georgia Athletic Association through historic success.

Georgia Athletics boasts remarkable accomplishments over the last three years, including a No. 7 final ranking in the 2023 LEARFIELD Directors Cup — Georgia's highest mark in 18 years, a record-setting student-athlete GPA in each of the last two academic campaigns, unparalleled fundraising and over 15 capital projects that have been completed or are in progress.

Bulldog athletic teams have won three team national championships and a total of seven SEC crowns, while there have been 15 individual national champions.

The women's soccer and volleyball teams have made the NCAA tournament in back-to-back years for the first-time ever. The baseball program advanced to a NCAA Super Regional for the first time since 2008 during Wes Johnson's first season as head coach. Keidane McAlpine guided the soccer team to the 2023 SEC Championship, finishing with its highest ranking ever at No. 13 nationally.

In addition to back-to-back national titles in 2021 and 2022, Georgia's football team boasts an incredible 39-0 regular season record during Brooks' three-year tenure. They have also recorded three-straight 12-0 regular seasons – the first time in SEC lore a program has done so. The Bulldogs enter the 2024 campaign having won an SEC and school record 27-straight regular season conference games and riding a school record 25-game home win streak.

From academic and athletic success to historic fundraising and a multitude of facility projects, Brooks has continued to sustain Georgia's standing as a national powerhouse. The Georgia Bulldog Club set new fundraising records in each of the last three years with $86.4 million raised in 2022, $102 million in 2023 and $113 million in 2024.

Brooks has overseen substantial facility upgrades that include the brand-new Lindsey Hopkins Indoor Tennis Courts, improvements to the south side of Sanford Stadium, a $45 million renovation to Foley Field, a $38 million upgrade to the Jack Turner Softball Stadium, a new $1.8 million men's and women's basketball weight room as well as expansive updates to Stegeman Coliseum and a renovation project in the Butts-Mehre Heritage Hall.

Georgia also built a new, state-of-the-art track and field locker room and recently announced plans to construct a one-of-a-kind track facility off South Milledge Avenue. This project will include the only indoor track and field venue in the state of Georgia and will allow the Bulldogs to host NCAA and SEC events as well as summer camps.

While facility upgrades have been at the forefront, Georgia's emphasis on Name, Image, and Likeness has further enhanced its commitment to the student-athlete experience. Georgia Athletics was one of the first departments to announce a comprehensive NIL program, which provides wide-ranging education, multi-media management tools and brand-building training. The Bulldogs became one of the first schools to build an in-house NIL department with an Athlete Manager to help student-athletes navigate this space.

Under his guidance, Georgia re-branded the mental health and performance department, bringing in a new full-time director and an additional clinical counselor as well as adding sports psychology services for every team. A Diversity, Equity and Inclusion committee was also established as Courtney Gay was hired to lead in the department's DEI efforts.

A native of Hammond, La., Brooks' vision of competing for championships and postseason success and his passion for student-athletes began well before his time as Athletic Director.

Before returning to UGA in 2016 as Executive Associate Director of Athletics, Brooks served as Deputy Athletics Director at the University of Louisiana Monroe from 2015-16 and Director of Athletics at Millsaps College from 2014-15. He also served in capacities as Director of Football Operations (2008-11) and Assistant and Associate Athletic Director for Internal Operations (2012-14) in his previous stint at UGA.

Brooks also served as director of football operations at the University of Louisiana-Monroe beginning in 2004. He gained experience as a student at Louisiana State University, working as an equipment manager and a student assistant coach. During his four years at LSU, the Tigers participated in the 2000 Peach Bowl, 2002 Sugar Bowl, and won the 2001 Southeastern Conference championship.

Brooks graduated from LSU ('02) with a degree in Kinesiology and completed his master's degree in Sport Management from UGA ('14). He and his wife, Lillie, have twin sons, Jackson and James, born in July 2009 and a third son, Davis, born in March 2012.

He and his wife Lillie have become a vital part of the Athens community. On Jan. 20, 2021, just two weeks after becoming Athletic Director, Brooks pledged $100,000 to create a need-based scholarship to support UGA students from Athens-Clarke County. His gift created a Georgia Commitment Scholarship (GCS), adding to the more than 550 endowed, need-based scholarships created under the GCS program since its launch in January 2017.

GEORGIA ATHLETIC ASSOCIATION ADMINISTRATION

David Shipley
Faculty Athletics Representative

Darrice Griffin
Senior Deputy Director of Athletics

Will Lawler
Deputy Athletic Director – Legal & Regulatory Affairs

Stephanie Ransom
Deputy Athletic Director – Finance SWA

Steven Drummond
Executive Associate Athletic Director – Strategic Comms

Ford Williams
Executive Associate Athletic Director

Ron Courson
Executive Associate Athletic Director – Sports Medicine

Matt Brachowski
Senior Associate Athletic Director – Internal Operations

Glada Horvat
Senior Associate Athletic Director – Academics & Eligibility

Jeff Smith
Senior Associate Athletic Director – Compliance

Brad Bell
Associate Athletic Director – Major Gifts

Beth Dziedzic
Associate Athletic Director – Academics

Travis Epling
Associate Athletic Director – Major Gifts & Premium Seating

Steve Flippen
Associate Athletic Director – Compliance

Scott Hallberg
Associate Athletic Director – Business Operations

Derek Hammock
Assistant Athletic Director – Finance & Strategic Planning

Rhonda Kilpatrick
Associate Athletic Director – Academics and Eligibility

Christie Purks
Associate Athletic Director – Event Management

Anna Randa
Associate Athletic Director – Sports Medicine

Tanner Stines
Associate Athletic Director – Facilities & Capital Projects

Alan Thomas
Associate Athletic Director – External Operations

Amy Thomas
Associate Athletic Director – Human Resources

Christian Williams
Associate Athletic Director – Annual Giving & Ticket Ops

Leland Barrow
Assistant Athletic Director – Sports Communications

John Bateman
Assistant Athletic Director – Marketing

Mike Bilbow
Assistant Athletic Director – Digital Production

Alan Daniel
Assistant Athletic Director – Annual Giving & Strategic Ops

Emily Deitz
Assistant AD – Fan Engagement & Licensing

Dr. Dylan Firsick
Assistant Athletic Director – Mental Health & Performance

Leigh Futch
Assistant Athletic Director – The Georgia Way

Jen Galas
Assistant Athletic Director – Social Media and Digital Strategy

Courtney Gay
Assistant Athletic Director – Diversity, Equity & Inclusion

Dan Goldstein
Assistant Athletic Director – Systems & Operations

Cory Kopaniasz
Assistant Athletic Director – Academics

Christopher Lakos
Assistant Athletic Director – Sports Communications

Tray Littlefield
Assistant Athletic Director – Sports Communications

Mike Mobley
Assistant Athletic Director – Sports Communications

Chad Morehead
Assistant Athletic Director – Creative Strategy

Tanner Potts
Assistant Athletic Director – NIL

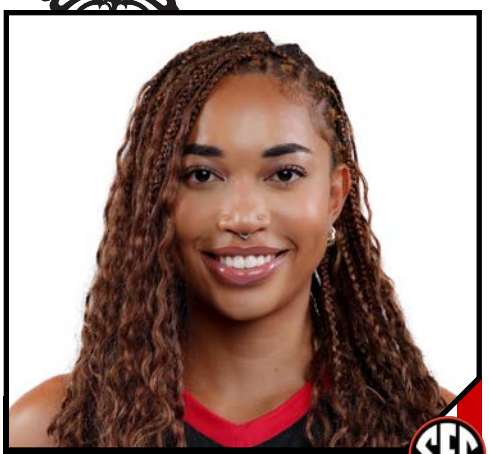

21 KRISTA BLAKELY

CLASS Graduate
HEIGHT 6-0
POSITION Rightside
HOMETOWN Detroit, Mich.
LAST SCHOOL Eastern Michigan
HIGH SCHOOL University High School Academy
DEGREE Communications
GRAD DEGREE Journalism & Mass Comm
BIRTHDAY Dec. 13, 2000

CAREER BESTS

K 17; 2x, last at Akron (10/29/22)
TA 39; vs. Buffalo (10/29/21)
PCT .450; vs. Indiana State (8/28/21)
A 1; 8x, last at South Carolina (10/11/23)
SA -
D 4; 2x, last at Missouri (11/5/23)
TB 7; at Miami (Ohio) (10/15/22)

MISCELLANEOUS STATS

19 Double-Digit Kill Matches
12 5+ Block Matches

HONORS & AWARDS

- 2020-21 Volleyball Academic All-MAC Team
- 2021 Volleyball Academic All-MAC Team
- 2021 Academic All-MAC Team
- 2022 Volleyball Academic All-MAC Team

2023

Pursuing Master's in Journalism… Appeared in 25 matches, playing in 68 sets… Started 12 matches… Recorded 78 kills, 1.15 kills per set… Season-best match came at #10 Tennessee, recording nine kills on 16 swings, hitting .500 in the match… Recorded four digs and five blocks, both season highs, at Missouri (11/5)… Put up 35 total blocks, recording 0.51 blocks per set.

2022 (Eastern Michigan)

Named to 2022 Volleyball Academic All-MAC Team… Appeared in all 30 matches and played 113 sets at EMU in 2022… Recorded 2.04 kills and 0.65 blocks per set… Concluded the season with 230 total kills, hitting .166 on the season… Put up 73 total blocks (six solo, 67 assisted)… Totaled double-digit kills eight times including a season-high 17 against Akron (10/29), hitting .424 in the match, a season best… Recorded a season-high seven blocks against Miami (Ohio) (10/15).

2021 (Eastern Michigan)

Academic All-MAC selection… Named to 2021 Volleyball Academic All-MAC Team… Played in all 29 matches for the Eagles, making 20 starts, amassing 110 sets played… Finished the season with 253 kills, 2.3 kills per set, 73 total blocks, and 2.66 points per set… Notched 12 kills and three blocks at Central Michigan, Nov. 17… Totaled 12 kills and tied a season-high with six blocks in a four-set victory over Akron (10/30)… Earned 15 kills and six blocks versus Buffalo (10/29)… Recorded 15 kills and two blocks versus Central Michigan (10/20)… Combined for 26 kills in a weekend series versus Miami (10/14-15), including a career-high 17 kills and a block in a victory over the RedHawks… Tallied 14 kills and three blocks at Kent State (10/9)… Combined for 11 kills three blocks, and a season-high four digs in a win against Ohio (10/8)… Notched 11 kills and two blocks to help the Eagles sweep ACC opponent Boston College (9/18)… Earned 14 kills and six blocks in a win over Montana (8/28).

2020-21 (Eastern Michigan)

Named to 2020-21 Volleyball Academic All-MAC Team… Appeared in 12 matches in her first season donning the Green and White… Totaled 37 kills, 27 blocks, and 51.5 points… Averaged 1.19 kills per set and 0.87 blocks per set… Recorded her first career kill, dig, and block against in-state rival Western Michigan (2/4)… Notched a personal-best six blocks to go along with five kills at Akron (2/18)… Collected a career-high eight kills and added four blocks in a 3-0 sweep over Toledo (3/5)… Posted seven kills in the second match against the Rockets (3/6)… Tallied back-to-back matches with five blocks (against Central Michigan, 3/16, 3/23).

2019 (Eastern Michigan)

Redshirted.

High School/Club

Graduate of University High School Academy where she played for head coach Alisha Love… Two-time varsity letterwinner for the Eagle, earning both an all-conference and all-tournament team nod as a senior… Was named UHSA's team MVP after her senior campaign.

Personal

Daughter of Werner Blakely and Donna (Stevenson) Davis… Born Dec. 13, 2000… Both her father and mother were student-athletes at Eastern Michigan… Blakely was a four-year letterwinner in football (1988-91), while Davis was a member of the 1990 EMU volleyball team that won a program-record 30 games… Has two brothers, Christian and Werner Blakely, and two sisters, Courtnie Flippen and Jasmine Davis… Graduated from Eastern Michigan in Spring 2023 with degree in Communications with a Minor in Journalism… Pursuing Master's in Journalism and Mass Communication at Georgia.

BLAKELY'S CAREER STATS

Year	SP-MP	K	K/S	E	TA	PCT	A	A/S	SA	SA/S	SE	DIG	D/S	RE	BS	BA	TB	B/S	BE	BHE	PTS	PTS/S
2020-21	31-12	37	1.19	30	139	.050	3	0.10	0	0.00	0	14	0.45	0	2	25	27	0.87	0	1	51.5	1.66
2021	110-29	253	2.30	109	661	.218	3	0.03	0	0.00	0	23	0.21	3	6	67	73	0.66	6	1	292.5	2.66
2022	113-30	230	2.04	126	625	.166	1	0.01	0	0.00	0	31	0.27	0	6	67	73	0.65	10	4	269.5	2.38
2023	68-25	78	1.15	40	217	.175	1	0.01	0	0.00	0	22	0.32	0	0	35	35	0.51	3	1	95.5	1.40
at UGA	**68-25**	**78**	**1.15**	**40**	**217**	**.175**	**1**	**0.01**	**0**	**0.00**	**0**	**22**	**0.32**	**0**	**0**	**35**	**35**	**0.51**	**3**	**1**	**95.5**	**1.40**
TOTAL	**322-96**	**598**	**1.86**	**305**	**1,642**	**.178**	**8**	**0.02**	**0**	**0.00**	**0**	**90**	**0.28**	**3**	**14**	**194**	**208**	**0.65**	**19**	**7**	**709.0**	**2.20**

2 SOPHIE FISCHER

CLASS Graduate
HEIGHT 6-5
POSITION Middle Blocker
HOMETOWN Fort Mill, S.C.
LAST SCHOOL Kentucky
HIGH SCHOOL Nation Ford HS
MAJOR Sociology
BIRTHDAY Sept. 12, 2001

CAREER BESTS

K 22; 2x, last vs. South Carolina (11/17/23)
TA 47; at #3 Florida (9/24/23)
PCT .571; at Harvard (9/10/22)
A 1; 12x, last vs. Alabama (11/19/23)
SA 4; 2x, last at Texas A&M (10/22/23)
D 6; at #10 Tennessee (11/10/23)
TB 15; vs. South Carolina (9/28/22)

MISCELLANEOUS STATS

1 Double-Doubles
3 20-Kill Matches
45 Double-Digit Kill Matches
7 3+ Aces Matches
36 5+ Block Matches

HONORS & AWARDS

- 2023 AVCA Second Team All-America
- 2023 Volleyball Mag Second Team All-America
- 2023 SEC Player of the Year
- 2023 All-SEC Team
- 2023 AVCA Southeast All-Region Team
- 2022 AVCA All-America Honorable Mention
- 2022 AVCA Southeast All-Region Team
- 2022 All-SEC Team
- SEC Player of the Week - Aug. 29, 2022, Oct. 24, 2022
- SEC Defensive Player of the Week - Oct. 3, 2022, Oct. 31, 2022
- 2023 Fall SEC Academic Honor Roll

2024

Named Preseason All-SEC.

Summer 2024

Competed with the U.S. Women's National Team competing at the NORCECA Pan American Cup Final Six, taking the silver medal in Santo Domingo… She totaled nine points in the gold medal match.

2023

Appointed to the AVCA All-America Second Team… Named Second Team All-America by Volleyball Magazine… Named 2023 SEC Player of the Year, the second in Georgia's history… Named 2023 All-SEC… Earned SEC Co-Offensive Player of the Week (9/18)… Played in all 30 matches and 110 sets… Topped the 20-kill mark including two 22-kill matches for career bests: vs. #8 Arkansas (11/1), vs. South Carolina (11/17)… Led the team with 27 double-digit kill matches… Recorded a team-best seven matches with three or more aces… Registered a career-best four aces twice: vs. Samford (9/8), at Texas A&M (11/22)… Put up five-plus blocks 15 times… Season-high 10 blocks came against Missouri (11/25)… Concluded the regular season as the league's top scorer and the nation's highest-scoring middle, registering 5.31 points per set (584 total points)… Finished top 10 in the SEC in kills per set (third, 4.16 kills/set), service aces per set (third, 0.41 aces/set), blocks per set (second, 1.34 blocks/set), and hitting percentage (ninth, .328 average)… Nationally, ranked 11th in points per set, 21st in blocking, and 29th in kills… In conference-only matches, was the league leader in points per set (5.36) and registered 4.17 kills per set, 0.43 aces per set, 1.41 blocks per set, and hit .320 in conference play… Member of SEC Fall Academic Honor Roll… Named Preseason All-SEC.

Summer 2023

Was selected to join the USA Volleyball Women's Collegiate National Team and trained in Anaheim, California in June, alongside the U.S. Women's National Team as it prepared for the final preliminary round of Volleyball Nations League.

2022

Received an Honorable Mention from the AVCA All-America committee… Named AVCA Southeast All-Region Team… Named All-SEC… Four-time SEC Player of the Week… Concluded the season as the NCAA Division I statistical runner-up with 183 total blocks… Played in 118 sets in 31 matches, starting all but one… Set a new rally scoring era record and finished third at Georgia in single-season total blocks with 183… 170 block assists finished second at Georgia… Led the SEC with 1.55 blocks per set and 183 total blocks… Named Harvard/Northeastern Challenge MVP… 15 blocks against South Carolina (9/28) set a new Georgia single-match record… Also put down 10 kills in the match against the Gamecocks for her lone double-double of the season… Had double-digit blocks in four matches including 11 in the season-opening sweep against Troy (8/26)… Registered double-digit kills in 18 matches including three career-high performances of 18 kills at Northeastern (9/9), at Auburn (10/8), and vs. Alabama (10/22)… Named SEC Defensive Player of the Week Oct. 3 after putting up 30 blocks in three matches… Also had a total of 40 kills that week… Registered eight kills and nine blocks in the sweep of No. 11 Florida (10/19)… Strung together six-straight matches of double-digit kills and eight matches of five or more blocks… In the same match she had a record 15 blocks, she also had a career-best four digs… Had a pair of two-ace matches: Texas Tech (9/3), at Mississippi State (9/21)… Had 12 kills with a .455 hitting percentage and eight blocks against No. 8 Towson (12/1) in the first round of the NCAA Tournament… Recorded seven kills against No. 1 Texas (12/2) in the second round.

2021 (Kentucky)

Appeared in 10 matches… Picked nine kills on the season… Was on roster for Kentucky's fifth-straight SEC Championship in 2021.

2020 (Kentucky)

Won a National Championship with the Wildcats, the program's first… Appeared in eight matches, playing 19 sets and recording 28 kills with a .318 hitting clip on the outside… Contributed seven blocks.

High School/Club

Earned Under Armour and PrepVolleyball All-America honors prior to signing with Kentucky… Nation Ford High School won back-to-back South Carolina state championships with Fischer on the outside in 2018 and 2019, the same years she was named the South Carolina Gatorade Player of the Year… She was the No. 15 recruit in the class of 2020… Fischer played club for Adam Speight and the Carolina Rouge.

Personal

Daughter of Stacey and Tom Fischer… Stacey played basketball at Akron and Tom played football at Miami (Ohio)… Has four siblings: Robert, Gretchen, Reece, and Brock… Born Sept. 12, 2001… Graduated in May 2024 with degree in Sociology.

FISCHER'S CAREER STATS

Year	SP-MP	K	K/S	E	TA	PCT	A	A/S	SA	SA/S	SE	DIG	D/S	RE	BS	BA	TB	B/S	BE	BHE	PTS	PTS/S
2020-21	19-8	28	1.47	7	66	.318	0	0.00	0	0.00	0	2	0.11	0	1	6	7	0.37	0	0	32.0	1.68
2021	15-10	9	0.60	5	32	.125	0	0.00	0	0.00	0	1	0.07	0	0	4	4	0.27	0	0	11.0	0.73
2022	118-31	332	2.81	99	684	.341	4	0.03	7	0.06	36	24	0.20	0	13	170	183	1.55	11	1	437.0	3.70
2023	113-31	467	4.13	146	990	.324	8	0.07	45	0.40	81	70	0.62	0	15	134	149	1.32	11	1	594.0	5.26
at UGA	**231-62**	**799**	**3.46**	**245**	**1,647**	**.331**	**12**	**0.05**	**52**	**0.23**	**117**	**94**	**0.41**	**0**	**28**	**304**	**332**	**1.44**	**22**	**2**	**1,031**	**4.46**
TOTAL	**265-80**	**836**	**3.15**	**257**	**1,772**	**.327**	**12**	**0.05**	**52**	**0.20**	**117**	**97**	**0.37**	**0**	**29**	**314**	**343**	**1.29**	**22**	**2**	**1,074**	**4.05**

14 ERYKAH LOVETT

SEC GRADUATE

CLASS Graduate
HEIGHT 5-11
POSITION Outside Hitter
HOMETOWN Newnan, Ga.
LAST SCHOOL Tennessee
HIGH SCHOOL McIntosh HS
DEGREE Business Management
BIRTHDAY Sept. 25, 2002

CAREER BESTS

K 21, 2x, last vs. South Carolina (10/8/22)
TA 62, vs. South Carolina (10/8/22)
PCT .667, vs. Missouri (9/21/22)
A 5, vs. Texas (12/7/23)
SA 5, at Boise St. (8/27/21)
D 21, vs. Mississippi St. (11/20/22)
TB 5, vs. Elon (9/2/22)

MISCELLANEOUS STATS

31 Double-Doubles
4 20-Kill Matches
3 20-Dig Matches
50 Double-Digit Kill Matches
46 Double-Digit Dig Matches
7 3+ Aces Matches
1 5+ Block Matches

HONORS & AWARDS

- Big West Freshman of the Week - Aug. 30, 2021, Oct. 4, 2021
- 2022 Fall SEC Academic Honor Roll
- 2023 Fall SEC Academic Honor Roll

2023 (Tennessee)

Recorded 10 kills against Texas (12/7)… Had a team-high eight digs to go along with two aces and two blocks in the victory over Western Kentucky (12/2)… Tallied 12 digs and six kills in the sweep over High Point (12/1)… Recorded her seventh double-double of the season, tallying 11 kills, 11 digs and one ace against Ole Miss (11/12)… Posted a double-double, notching her sixth of the season with 15 digs and 12 kills in the victory over Florida (11/3)… Notched seven kills, 11 digs, one ace and one block versus Texas A&M (10/29)… Notched 14 digs and eight kills versus Kentucky (10/15)… Recorded her fifth double-double on the year and her fourth in SEC play, tallying a team-high 17 digs, 13 kills, two blocks and one assist against Auburn (10/13)… Posted her fourth double-double of the season with 13 kills and 10 digs in the win over LSU (10/8)… Tallied double-digit kills, recording 11 to go along with nine digs and four blocks versus Alabama (10/4)… Posted her second double-double in a row, finishing with a season-best 18 digs, 13 kills, three assists and one block at Mississippi State (9/29)… Recorded her second double-double of the season and made several key plays throughout the match, finishing with 12 kills, 13 digs and three blocks in the victory over Kentucky (9/24)… Tallied 12 kills, six digs, three assists and two aces in the win over Chicago State (9/14)… Recorded 12 digs, eight kills, three blocks and two assists against Marquette (9/10)… Registered 11 digs, six kills, and three blocks against Boston College (9/1)… Picked up a double-double with 16 kills and 13 digs in the win versus San Diego (8/31)… Member of SEC Fall Academic Honor Roll.

2022 (Tennessee)

Finished the season with 379 kills, 312 digs, 53 assists, 30 blocks and 20 aces… Ranked 11th in the SEC in kills and was 16th in kills per set (3.27)… Notched 14 double-doubles on the season… Ended the year with an impressive 24 double-digit kill performances, including eight outings with 15 or more… Eclipsed the 20-kill margin three times, highlighted by career-best efforts with 21 against Florida (10/5) and South Carolina (10/8)… Registered two matches with multiple aces against Purdue (8/27) and South Carolina (10/9)… Tallied another impressive statistic having 30 matches with five or more digs, including 16 outings with double-digit digs; Notched a career-best 21 digs against Mississippi State (11/20)… Recorded five matches with multiple blocks… Led the team in kills eight times, aces eight times and digs six tines… Picked up a double-double with 10 kills and 12 digs against Purdue (12/1)…Notched 9 kills and 9 digs in win versus Alabama (11/25)… Captured 11 kills in the win over Mississippi State (11/20)… Registered 12 kills and 11 digs to help the Lady Vols beat Mississippi State (11/19)… Posted 12 digs at Kentucky (11/16)… Notched a double-double with 14 kills and 13 digs versus Georgia (11/11)… Tallied 14 kills on a .294 hitting day against LSU (11/6)… Posted 14 kills versus LSU (11/5)… Registered 18 kills, two blocks and one ace versus Ole Miss (11/2)… Gathered 13 kills against Auburn (10/21)… Registered three service aces to help the Lady Vols beat South Carolina (10/9)… Tied her career-high 21 kills in win over South Carolina (10/8)… Posted a career-high 21 kills against No. 15 Florida (10/5)… Tallied 18 kills and 10 digs against Texas A&M (9/25)… Registered 18 kills against Texas A&M (9/24)… Posted a career-high hitting .667, taking 21 swings and getting 15 kills versus Missouri (9/21)… Notched 11 kills against Pittsburgh (9/16)… Registered seven kills versus Western Kentucky (9/13)… Had 12 kills and hit .478 in win over The Citadel (9/10)… Posted 13 kills against Norfolk State (9/10)… Captured 13 kills in win versus New Hampshire (9/9)… Tallied 12 kills at North Carolina State (9/3)… Racked up 12 kills and five blocks in win over Elon (9/2)… Tied her career-high of 20 kills against Purdue (8/27)… Picked up a double-double with 12 kills and 16 digs versus Bowling Green (8/27).

2021 (Long Beach)

Played in all 31 matches for the Beach… Finished second on the team in both kills (294) and kills per set (2.70)… Led Long Beach State in service aces with 42 and posted a team-leading average of 0.39 aces per set… Her service ace mark also led the Big West Conference… Ranked 15th in the Big West in points per set (3.24) and 18th in kills per set and digs per set (2.80)… Posted 10 double-doubles in 2021 and recorded 16 double-digit kill outings… Notched a career-high 20 kills against Dixie State on August 28 and posted a career-best 20 digs at UC Irvine on October 16… Scored a career-high five aces on the road against Boise State on Aug. 27

2020-21 (Long Beach)

Lost season due to COVID-19 protocols in California limiting collegiate programs.

High School/Club

Prepped at McIntosh High School where she was a three-time All-State and All-Region selection… Two-time Player of the Year… Georgia Gatorade Player of the Year Finalist in 2018 and 2019… Accumulated more than 1,000 career kills in her prep career, hitting that milestone in her junior season… Guided her squad to three straight 5A Championships (2017, 2018, 2019)… Played for A5 South 17 and won the USAV 15 National Championship

Personal

Daughter of Eric Lovett and Ella Cleveland… Mother and father both played basketball at the University of South Alabama, while her mom also played volleyball at Mississippi State… Born Sept. 25, 2002… Has four siblings, including brother Eric Lovett, Jr. who played basketball for Florida International… Graduated from Tennessee in May 2024 with degree in Business Management.

LOVETT'S CAREER STATS

Year	SP-MP	K	K/S	E	TA	PCT	A	A/S	SA	SA/S	SE	DIG	D/S	RE	BS	BA	TB	B/S	BE	BHE	PTS	PTS/S
2021	109-31	294	2.70	147	828	.178	35	0.32	42	0.39	91	305	2.80	39	5	24	29	0.27	5	1	353.0	3.24
2022	116-31	379	3.27	167	1,016	.209	53	0.46	20	0.17	48	312	2.69	22	5	25	30	0.26	11	2	416.5	3.59
2023	97-30	239	2.46	100	675	.206	31	0.32	15	0.15	41	296	3.05	31	5	35	40	0.41	3	3	276.5	2.85
TOTAL	**322-92**	**912**	**2.83**	**414**	**2,519**	**.198**	**119**	**0.37**	**77**	**0.24**	**180**	**913**	**2.84**	**92**	**15**	**84**	**99**	**0.31**	**19**	**6**	**1,046.0**	**3.25**

12 CLARA BROWER

CLASS Senior
HEIGHT 5-9
POSITION Setter
HOMETOWN The Woodlands, Texas
HIGH SCHOOL The Woodlands HS
MAJOR Advertising
BIRTHDAY Oct. 4, 2002

CAREER BESTS

K 5; 4x, last vs. Arizona State (12/1/23)
TA 9; vs. San Diego (9/16/23)
PCT -
A 59; 2x, last at Missouri (11/5/23)
SA 4; 2x, last vs. Jacksonville (9/7/23)
D 17; vs. San Diego (9/16/23)
TB 6; 2x, last vs. Mississippi State (10/29/23)

MISCELLANEOUS STATS

18 Double-Doubles
18 Double-Digit Dig Matches
7 3+ Ace Matches
6 5+ Block Matches

HONORS & AWARDS

- SEC Setter of the Week - Nov. 27, 2023
- 2022 Fall SEC Academic Honor Roll
- 2023 Fall SEC Academic Honor Roll

2023

Started in all 30 matches and played in all 110 sets… Handed out 1,143 assists, finishing fourth in the SEC with 10.39 assists per set… Co-led the team with nine double-doubles… Recorded nine double-digit dig matches… Picked up a career-best 17 digs against San Diego (9/16)… Recorded three three-plus ace matches… Tied a career-best four aces vs. Jacksonville (9/7)… Recorded six matches with five or more blocks… Tied a career-best six blocks vs. Mississippi State (10/29)… Put down a career-best five kills twice: at Missouri (11/5), at LSU (11/22)… Recorded double-doubles in each match of the Georgia Tech Classic including setting a new career-best 17 digs against San Diego (9/16)… Member of SEC Fall Academic Honor Roll.

2022

Appeared in all 31 matches, playing in all but one set, starting all but one match… Handed out 1,599 assists, registering 5.75 assists per set… Recorded five double-doubles… Season-best 44 assists came against Texas A&M (10/2), also putting up 11 digs in the match… Tied a career-best 14 digs against Alabama (10/23)… Had a double-double in both matches against the Tide… Finished the season with 25 aces including a season-best three two times: vs. Santa Clara (8/27), South Carolina (9/28)… Had 31 kills on the season with a career-best five against Iona (9/9)… Dished out 20 assists with nine digs against No. 8 Towson (12/1) in the first round of the NCAA Tournament as Georgia hit .286 in the match… Member of SEC Fall Academic Honor Roll.

2021

Appeared in all 29 matches and played in 111 sets as a true freshman… Started in all but seven matches… Handed out 790 assists on the season (7.12/set)… Put up 198 digs (1.78/set) with 26 kills and 31 service aces… Handed out a season-high 59 assists against Arizona State (9/3)… Recorded 50 assists three times… Recorded 10.09 assists per set opening weekend and ran a .299 offense en route to Classic City Clash All-Tournament Team honors… Aced NC State (9/16) four times, a season best… Laid down four kills on five attempts at UCF (9/11)… Had four double-doubles… Season-best 14 digs came against Missouri (11/14) Recipient of the Michael A. Kahn Volleyball Scholarship.

2020-21

Early enrolled in January but was not eligible to compete in Spring 2021 competition.

High School/Club

Was a four-year varsity letter winner at The Woodlands High School… Guided the Highlanders to 131 wins in her first three seasons… In her freshman season, she was named the district 12-6A newcomer of the year… Earned All-America status from MaxPreps and PrepVolleyball as a sophomore and junior after guiding The Woodlands to 46- and 47-win seasons, respectively… Her resume also included 2018 VYPE Magazine, Houston Chronicle, Montgomery county, and GHVCA Setter of the Year, multiple first team Montgomery County, All-Greater Houston, and All-State TAVC Team honors… She holds the record at The Woodlands for career assists, assists in a season, and assists in a match… As a senior, she elevated her game to earn AVCA Under Armour High School Second Team All-America status and AVCA All-Region Team honors… Early Enrolled at UGA in Jan. 2021.

Personal

Daughter of Jody and Dereck Brower… She has two older siblings, Max and Annabelle… Her mother Jody played college basketball at Wisconsin-Eau Claire… Her brother Max is a defensive back for the Wisconsin-La Crosse football team… Born Oct. 4, 2002… Majoring in Advertising.

BROWER'S CAREER STATS

Year	SP-MP	K	K/S	E	TA	PCT	A	A/S	SA	SA/S	SE	DIG	D/S	RE	BS	BA	TB	B/S	BE	BHE	PTS	PTS/S
2021	111-29	26	0.23	8	83	.217	790	7.12	31	0.38	47	197	1.77	0	0	20	20	0.18	9	8	67.0	0.60
2022	119-31	31	0.26	5	73	.365	684	5.75	25	0.21	49	211	1.77	0	0	5	5	0.04	1	11	58.5	0.49
2023	113-31	48	0.42	15	144	.229	1,171	10.36	34	0.30	53	263	2.33	0	2	66	68	0.60	2	15	117.0	1.04
TOTAL	**343-91**	**105**	**0.31**	**28**	**300**	**.257**	**2,645**	**7.71**	**90**	**0.26**	**149**	**671**	**1.96**	**0**	**2**	**91**	**93**	**0.27**	**12**	**34**	**242.5**	**0.71**

7 BAILEY COX

CLASS Senior
HEIGHT 5-8
POSITION Libero/Defensive Specialist
HOMETOWN New Castle, Ind.
HIGH SCHOOL New Castle HS
MAJOR Entertainment & Media Studies
BIRTHDAY Nov. 3, 2002

CAREER BESTS

K 1; 2x, last vs. Towson (12/1/22)
TA 2; 3x, last vs. #24 Auburn (10/27/23)
PCT -
A 8; vs. Arkansas (11/6/22)
SA 4; 2x, last at South Carolina (10/11/23)
D 31; vs. Texas A&M (10/2/22)
TB -

MISCELLANEOUS STATS

1 30-Dig Matches
6 20-Dig Matches
52 Double-Digit Dig Matches
6 3+ Ace Matches

HONORS & AWARDS

- 2022 CSC Academic All-District Team
- 2021-22 SEC First-Year Academic Honor Roll
- 2022 Fall SEC Academic Honor Roll
- 2023 Fall SEC Academic Honor Roll

2023

Appeared in all 30 matches, playing in 110 sets… Became the starting libero against LSU (10/15) and finished the season at the position… Recorded 287 digs, registering 2.94 digs per set… As the starting libero, recorded 163 digs (3.33 digs/set)… Topped double-digit digs a team-best 12 times… Put up a season-high 19 digs against Alabama (11/19)… Tied a career-best four aces two times: at Mississippi State (10/6), at South Carolina (10/11)… Appeared in the top 10 with 0.33 aces per set… Handed out a season-high five assists four times… Recorded three or more aces four times… Appeared as the No. 3 play on SportsCenter after running down a ball and into the trashcan against Army (9/7) at Ramsey… Member of SEC Fall Academic Honor Roll.

2022

Named College Sports Communicators (CSC) Academic All-District… Georgia's starting libero in all 31 matches, joining Alexa Fortin as the only Bulldogs to play in all 120 sets… Earned Harvard/Northeastern Challenge All-Tournament Team… Put up 425 total digs, registering 3.54 digs per set… Total digs ranked fifth in the SEC… Set a career-high 31 digs against Texas A&M (10/2), becoming the first Bulldog with 30 digs since Oct. 14, 2012… Had four 20-dig matches… Tied a career-best three aces at Harvard (9/10)… Handed out a total of 203 assists… Recorded a career-best eight assists against Arkansas (11/6)… Member of SEC Fall Academic Honor Roll.

2021

Appeared in a total of 28 matches on the season, donning the libero jersey in 17 of those matches… Played in a total of 107 sets, 61 of which came as the libero… Led the team with 278 digs (2.60/set)… Finished the season with 14 double-digit dig performances, twice topping the 20-dig mark… Made first appearance as the libero against No. 22 Florida (10/29) and held the job thereafter… When she was the libero, she recorded 3.59 digs per set… Season-best 23 digs came at Ole Miss (11/19)… First topped 20 digs at Texas A&M (10/8)… Ended the season with five-straight double-digit dig matches and eight of the final nine matches… At the service line, she aced opponents 13 times including three times at Alabama (10/31)… Handed out 58 assists with a season-best seven against No. 21 Tennessee (10/15)… Member of SEC First-Year Academic Honor Roll.

High School/Club

In her first three seasons competing for New Castle, Cox helped guide the Trojans to three-straight state championships… Earned Indiana All-State status four times and multiple all-conference, all-district, and all-area team accolades… In her junior season in 2019, New Castle concluded the season with a 35-1 record and a No. 1 MaxPreps national ranking… In her final season, Cox was an AVCA Under Armour All-American nominee, an AVCA All-Region award winner, and topped the 1,500-dig mark (finishing second all-time with 1,559)… In her career, she also recorded 122 aces and helped New Castle to a 122-17 record in four seasons… Off the volleyball court, she also competed in track… She was a member of the record 4 x 400 relay team as a freshman and earned a sectional championship in the 1600m as a sophomore… Was a member of Young Life and student government… Cox also received an invite to the Indiana Junior All-State team… Played club for Munciana… Won AAU National Championship in June 2021.

Personal

Bailey is the daughter of Gina and Keny Cox… Father played basketball at Manchester College… Has two older brothers, Carson and Grady… Born Nov. 3, 2002… Majoring in Entertainment and Media Studies at Georgia.

COX'S CAREER STATS

Year	SP-MP	K	K/S	E	TA	PCT	A	A/S	SA	SA/S	SE	DIG	D/S	RE	BS	BA	TB	B/S	BE	BHE	PTS	PTS/S
2021	107-28	1	0.01	0	7	.143	58	0.54	13	0.12	9	278	2.60	32	0	0	0	0.00	0	0	14.0	0.13
2022	120-31	1	0.01	1	6	.000	103	0.86	22	0.18	42	425	3.54	24	0	0	0	0.00	0	1	23.0	0.19
2023	113-31	0	0.00	1	6	-.167	54	0.48	36	0.32	29	298	2.64	32	0	0	0	0.00	0	0	36.0	0.32
TOTAL	**340-90**	**2**	**0.01**	**2**	**19**	**.000**	**215**	**0.63**	**71**	**0.21**	**80**	**1,001**	**2.94**	**88**	**0**	**0**	**0**	**0.00**	**0**	**1**	**73.0**	**0.21**

9 ANA JULIA BLEEKER

CLASS R-Sophomore
HEIGHT 5-9
POSITION Libero/Outside Hitter
HOMETOWN Windermere, Fla.
HIGH SCHOOL Windermere HS
MAJOR Mechanical Engineering
BIRTHDAY Feb. 23, 2004

CAREER BESTS

K -
TA 1; at Coastal Carolina (9/2/23)
PCT -
A 3; vs. San Diego (9/16/23)
SA 4; vs. Alabama (11/19/23)
D 10; at Coastal Carolina (9/2/23)
TB -

MISCELLANEOUS STATS

1 Double-Digit Dig Matches
2 3+ Aces Matches

HONORS & AWARDS

- 2022-23 SEC First-Year Academic Honor Roll
- 2023 Fall SEC Academic Honor Roll

2023

Appeared in 27 matches, playing in 98 sets, primarily as a serving sub… Started one match… Recorded 23 aces for a 0.23 aces per set average… Career-best four aces came against Alabama (11/19)… Put up 47 digs including a career-best 10 digs at Coastal Carolina (9/2)… Handed out a season-best three assists vs. San Diego (9/16)… Member of SEC Fall Academic Honor Roll.

2022

Saw limited action as a true freshman, appearing in three sets in two matches… Received a medical redshirt… Put up two digs against Chattanooga (8/27)… Played one set vs. Iona (9/9) in Boston… Member of SEC First-Year Academic Honor Roll.

High School/Club

Was a four-year varsity starter at Windermere High School, helping guide the Wolverines to 80 wins in her career including three district championships… WHS finished as the runner-up in the state championship in 2021… On the court, she is a multi-time all-metro team performer and was a member of the National Honor Society in the classroom… Bleeker played club for OTVA in Florida… She was a three-time AAU All-American (13U, 15U, 16U).

Personal

Daughter of Katiane and Brett Bleeker… Born Feb. 23, 2004… Mother played volleyball and coached at USF and father played football at Boston College… Has a younger brother, Alex… Majoring in Mechanical Engineering at Georgia.

BLEEKER'S CAREER STATS

Year	SP-MP	K	K/S	E	TA	PCT	A	A/S	SA	SA/S	SE	DIG	D/S	RE	BS	BA	TB	B/S	BE	BHE	PTS	PTS/S
2022	3-2	0	0.00	0	0	.000	1	0.33	0	0.00	0	2	0.67	1	0	0	0	0.00	0	0	0.0	0.00
2023	101-28	0	0.00	0	1	.000	9	0.09	23	0.23	33	49	0.49	1	0	0	0	0.00	0	0	23.0	0.23
TOTAL	**104-30**	**0**	**0.00**	**0**	**1**	**.000**	**10**	**0.10**	**23**	**0.22**	**33**	**51**	**0.49**	**2**	**0**	**0**	**0**	**0.00**	**0**	**0**	**23.0**	**0.22**

1 TORI HARPER

CLASS Junior
HEIGHT 6-2
POSITION Middle Blocker
HOMETOWN Reno, Nev.
HIGH SCHOOL Bishop Manogue HS
MAJOR Advertising
BIRTHDAY Dec. 3, 2003

CAREER BESTS

K 9; 2x, last vs. Howard (9/17/23)
TA 22; vs. Howard (9/17/23)
PCT .500; 2x, last vs. UConn (8/25/23)
A 1; 7x, last vs. North Florida (9/1/23)
SA 2; vs. UConn (8/25/23)
D 4; vs. Western Carolina (8/26/23)
TB 8; vs. Arkansas (11/6/22)

MISCELLANEOUS STATS

9 5+ Block Matches

HONORS & AWARDS

- 2022-23 SEC First-Year Academic Honor Roll
- 2023 Fall SEC Academic Honor Roll

2023

Appeared in 22 matches, playing 61 sets… Recorded a 0.57 kills per set clip, hitting .191… Started 11 matches including six SEC matches… Tied a career-high nine kills twice: at #10 Georgia Tech (9/15) and Howard (9/17)… Hit .636 on 11 swings at LSU (11/22)… Put up three blocks seven times… Member of SEC Fall Academic Honor Roll.

2022

Appeared in 111 sets in 29 matches, making two starts as a true freshman… Put up 98 total blocks, registering 0.88 blocks per set… Laid down 85 kills on the season for a 0.77 kills per set clip… Hit .210 on the season… Started the season opener against Troy (8/26), putting up three kills with seven blocks in a sweep of the Trojans… Recorded seven kills at Harvard (9/10) on a .500 clip… Finished weekend in Boston (9/9-9/11) with a total of 14 kills and seven blocks… Totaled 10 blocks in series at Missouri (10/28-10/29) with six kills… Season high eight blocks came against Arkansas (11/6) in a five set battle… Concluded the regular season with 11 total blocks with seven kills in six sets at LSU (11/25-11/26)… Had three kills with four blocks against No. 8 Towson (12/1) in the first round of the NCAA Tournament… Member of SEC First-Year Academic Honor Roll.

High School/Club

Was a four-year varsity starter at Bishop Manogue High School in Reno, Nevada… The Miners won back-to-back regional championships in 2020 and 2021… Harper was named the Nevada Gatorade and USA Today Player of the Year for her efforts her junior season… Off the court, she was named this year's homecoming queen… Harper played club for Northern Nevada Juniors.

Personal

Daughter of Tiffiany White and Tom Harper… Born Dec. 3, 2003… Has three older siblings: Shantraie, Karli, and Mekel… Both sisters played volleyball at Siena College in New York… Majoring in Advertising at UGA.

HARPER'S CAREER STATS

Year	SP-MP	K	K/S	E	TA	PCT	A	A/S	SA	SA/S	SE	DIG	D/S	RE	BS	BA	TB	B/S	BE	BHE	PTS	PTS/S
2022	111-29	85	0.77	34	243	.210	4	0.04	1	0.01	6	43	0.39	0	1	97	98	0.88	2	0	135.5	1.22
2023	64-23	102	1.59	49	269	.197	3	0.05	6	0.09	14	29	0.45	0	1	37	39	0.59	3	1	127.5	1.99
TOTAL	**175-52**	**187**	**1.07**	**83**	**512**	**.203**	**7**	**0.04**	**7**	**0.04**	**20**	**72**	**0.41**	**0**	**2**	**134**	**136**	**0.78**	**5**	**1**	**263.0**	**1.50**

10 ESTELLE HAUGEN

CLASS Junior
HEIGHT 6-0
POSITION Outside Hitter
HOMETOWN Excelsior, Minn.
HIGH SCHOOL Southwest Christian HS
MAJOR Dietetics
BIRTHDAY Sept. 16, 2003

CAREER BESTS

K 18; at #3 Florida (9/24/23)
TA 42; at #3 Florida (9/24/23)
PCT .385; at Northeastern (9/9/22)
A 2; 3x, last vs. Arizona State (12/1/23)
SA 2; 3x, last vs. Missouri (11/25/23)
D 15; at #3 Florida (9/24/23)
TB 6; at #10 Georgia Tech (9/15/23)

MISCELLANEOUS STATS

1 Double-Doubles
4 Double-Digit Kill Matches
2 Double-Digit Dig Matches
1 3+ Aces Matches
1 5+ Block Matches

HONORS & AWARDS

- 2022-23 SEC First-Year Academic Honor Roll
- 2023 Fall SEC Academic Honor Roll

2023

Appeared in all 30 matches… Played all but one set, playing in 109… Started 18 matches… Recorded 157 kills for a 1.44 kills per set average… Recorded one double-double: at #3 Florida (9/24), putting up career bests with 18 kills and 15 digs… Topped the double-digit kill mark four times… Recorded double-digit digs twice… Served up two aces three times… Recorded a career-best six blocks at #10 Georgia Tech (9/15)… Member of SEC Fall Academic Honor Roll.

2022

Saw limited action as a true freshman, appearing in 24 sets in nine matches and making three starts… Put down 43 kills and 20 digs with seven blocks… Season-high nine kills came against NC State (9/25)… Put up a season-best five digs with an ace in her debut against Chattanooga (8/27)… Member of SEC First-Year Academic Honor Roll.

High School/Club

Was a four-year varsity starter at Southwest Christian High School in Minnesota… Haugen was a three-time all-state and all-conference performer… As a senior, she was a member of the all-state tournament team and was invited to be a part of the USA training team… The Stars won 30 games in 2021… Was named the conference MVP in 2020… Off the court, she was a member of the National Honor Society and a student council leader… She played club for Northern Lights Junior Volleyball.

Personal

Daughter of Linda and John Haugen… Born Sept. 16, 2003… Father played college hockey at St. Olaf and mother ran track at Minnesota State… Has an older brother Lukas and Estelle is one of three triplets with brothers Isaac and Truman… Both attend UGA and Truman is a member of the club hockey team, the IceDawgs… Majoring in Dietetics at Georgia.

HAUGEN'S CAREER STATS

Year	SP-MP	K	K/S	E	TA	PCT	A	A/S	SA	SA/S	SE	DIG	D/S	RE	BS	BA	TB	B/S	BE	BHE	PTS	PTS/S
2022	24-9	43	1.79	19	117	.205	2	0.08	1	0.04	6	20	0.83	7	1	6	7	0.29	2	1	48.0	2.00
2023	112-31	157	1.40	62	471	.202	11	0.10	15	0.13	43	162	1.45	28	3	37	40	0.36	2	1	193.5	1.73
TOTAL	**136-40**	**200**	**1.47**	**81**	**588**	**.202**	**13**	**0.10**	**16**	**0.12**	**49**	**182**	**1.34**	**35**	**4**	**43**	**47**	**0.35**	**4**	**2**	**241.5**	**1.78**

24 KENDAL KEMP

CLASS Junior
HEIGHT 6-6
POSITION Middle Blocker
HOMETOWN Eagan, Minn.
LAST SCHOOL Auburn
HIGH SCHOOL Eagan HS
MAJOR Sport Management
BIRTHDAY June 30, 2004

CAREER BESTS

K 13, vs. Charleston Southern (9/8/23)
TA 21, 2x, last at South Carolina (11/23/22)
PCT .714, at Missouri (10/15/22)
A 1, 4x, last at Alabama (10/29/23)
SA 3, at Georgia State (8/26/22)
D 2, 5x, last vs. Alabama (11/22/23)
TB 10.0, 3x, last at Mississippi St. (11/15/23)

MISCELLANEOUS STATS

1 Double-Doubles
7 Double-Digit Kill Matches
1 3+ Aces Matches
24 5+ Block Matches

HONORS & AWARDS

- 2022 SEC All-Freshman Team
- 2022 AVCA All-South Region Honorable Mention
- SEC Defensive Player of the Week - Nov. 14, 2022
- SEC Freshman of the Week - Aug. 29, 2022, Nov. 7, 2022
- 2022-23 SEC First-Year Academic Honor Roll
- 2023 Fall SEC Academic Honor Roll

2023 (Auburn)

Started in all 27 matches she played in… Led the Tigers in total blocks (131.0) and blocks per set (1.26) for the second straight year… Her 1.26 blocks per set and 131.0 total blocks was the fifth-best mark in the Southeastern Conference… Recorded a career-high 13 kills on Sept. 8 against Charleston Southern… Tied her career best (twice) with 10 blocks versus UAB and at Mississippi State… Has now reached double-digit block totals four times in her career… Her 131.0 blocks was the third most in a single season in Auburn history… Became just the eighth tiger in program history to eclipse the 300 block mark… With 309 total blocks, Kemp now ranks eighth all-time on the Plains… Her 1.39 career blocks per set average is still the No. 1 spot in program history… Member of SEC Fall Academic Honor Roll.

2022 (Auburn)

Played and started in all 31 matches at middle blocker… Recorded 204 kills on .321 hitting on the season, averaging 1.67 kills per set… Totaled a school record 180 total blocks… The 180 blocks were the fourth-most in the nation and second-most in the conference… Also broke the Auburn record, averaging 1.48 blocks per set… The 1.48 bocks per set ranked 11th in the country and No. 2 in the SEC… Her 26 solo blocks and 154 block assists were also a program record… Notched her first career double-double at South Carolina (11/23/22) with 12 kills and 10 blocks… Her 12 kills against the Gamecocks were also a career-high… Reached a double digit block total three separate times throughout the season… Won her first SEC Freshman of the Week honor after stacking up 14 kills on .250 hitting with 23 blocks at the Panther Invitational… Earned the honor a second time after piling up 18 kills and 12 blocks across back-to-back wins over Texas A&M… Named to the SEC All-Freshman Team… Awarded AVCA South Regional Honorable Mention.

High School/Club

Named the fourth overall recruit and top middle blocker in the state of Minnesota by PrepDig.com… 2021 AVCA High School All-Region Team selection… Pioneer Press 2021 Co-Player of the Year… Tabbed South Suburban Conference Honorable mention… South Suburban Conference All-Conference honoree… Selected as an All-State honorable mention… earned Mississippi 8 All-Conference Award and an All-Academic Award winner while competing for Rogers High School… Also played softball and competed on the swim team.

Personal

Daughter of Kelly and Doug Kemp… Born June 30, 2004 in St. Louis Park, Minnesota… Has one brother, Kevin… Majoring in Sport Management.

KEMP'S CAREER STATS

Year	SP-MP	K	K/S	E	TA	PCT	A	A/S	SA	SA/S	SE	DIG	D/S	RE	BS	BA	TB	B/S	BE	BHE	PTS	PTS/S
2022	122-31	204	1.67	66	430	.321	2	0.02	7	0.06	16	12	0.10	9	26	154	180	1.48	13	0	314.0	2.57
2023	104-27	150	1.44	43	295	.363	2	0.02	1	0.01	3	11	0.11	4	13	118	131	1.26	9	0	233.0	2.24
TOTAL	**226-58**	**354**	**1.57**	**109**	**725**	**.338**	**4**	**0.02**	**8**	**0.04**	**19**	**23**	**0.10**	**13**	**39**	**272**	**311**	**1.38**	**22**	**0**	**537.0**	**2.38**

8 CECI GOOCH

CLASS Sophomore
HEIGHT 6-2
POSITION Middle Blocker
HOMETOWN Dallas, Texas
HIGH SCHOOL Highland Park HS
MAJOR Marketing
BIRTHDAY Oct. 20, 2004

CAREER BESTS

K 8; 4x, last at LSU (11/22/23)
TA 23; vs. Ole Miss (10/18/23)
PCT .727; at LSU (11/22/23)
A -
SA -
D 4; vs. San Diego (9/16/23)
TB 7; 2x, last vs. Howard (9/17/23)

MISCELLANEOUS STATS

5 5+ Block Matches

HONORS & AWARDS

- 2023-24 SEC First-Year Academic Honor Roll

2023

Appeared in 26 matches, playing 95 sets as a true freshman… Started 25 matches as middle blocker… Recorded a season-best eight kills four times… Hit .727 at LSU (11/22)… Put up a season-best seven blocks twice: at #10 Georgia Tech (9/15), vs. Howard (9/17)… Laid down 111 kills and 81 total blocks… Member of SEC First-Year Academic Honor Roll.

High School/Club

Four-year varsity letterwinner at Highland Park High School… Named back-to-back District Blocker of the Year in 2021 and 2022… Her senior season saw her earn AVCA High School First Team All-America, TGCA 6A All-State, varsity captain, and Highland Park offensive MVP honors… She played seven years of club for Skyline Juniors (2023), Drive Nation (2022), and TAV (2019-2022)… She won USVA National Championships with Skyline 14 Black and TAV 16 Black… Off the volleyball court, she was a multi-time academic all-district performer and was the founding member of the Teens United volunteer organization in association with the United Way of Metropolitan Dallas.

Personal

Daughter of Cecily and Scott Gooch… Born Oct. 20, 2004… She has two siblings: Josie and Vince… She comes from an athletic family as many of her family members played college athletics or are currently on college rosters… Her father Scott, grandfather Ed Small, and great-grandfather Clint Small all played football at the University of Texas… Her mother Cecily was an archer in college… Her sister is currently a senior on the Michigan lacrosse team… Her uncle Clint Small played football at Vanderbilt and her aunt Allison McCombe Small was a basketball player at Denison… Majoring in Marketing.

GOOCH'S CAREER STATS

Year	SP-MP	K	K/S	E	TA	PCT	A	A/S	SA	SA/S	SE	DIG	D/S	RE	BS	BA	TB	B/S	BE	BHE	PTS	PTS/S
2023	98-27	114	1.16	44	273	.256	1	0.01	0	0.00	2	26	0.27	0	7	77	84	0.86	8	0	159.5	1.63
TOTAL	**98-27**	**114**	**1.16**	**44**	**273**	**.256**	**1**	**0.01**	**0**	**0.00**	**2**	**26**	**0.27**	**0**	**7**	**77**	**84**	**0.86**	**8**	**0**	**159.5**	**1.63**

13 BIANNA MUONEKE

CLASS Sophomore
HEIGHT 6-0
POSITION Outside Hitter
HOMETOWN Cypress, Texas
LAST SCHOOL Texas A&M
HIGH SCHOOL Cypress Ranch HS
MAJOR Sociology
BIRTHDAY April 29, 2005

CAREER BESTS

K 20, vs. Wright St. (8/31/23)
TA 51, vs. UNI (9/8/23)
PCT .550, vs. Pepperdine (8/26/23)
A 3, at Arkansas (9/24/23)
SA 4, at Bowling Green (9/1/23)
D 20, vs. Wright St. (8/31/23)
TB 4, vs. Alabama (11/4/23)

MISCELLANEOUS STATS

8 Double-Doubles
1 20-Kill Matches
1 20-Dig Matches
17 Double-Digit Kill Matches
9 Double-Digit Dig Matches
2 3+ Aces Matches

HONORS & AWARDS

- 2023 SEC All-Freshman Team
- 2023-24 SEC First-Year Academic Honor Roll

2023 (Texas A&M)

Played her freshman season for the Texas A&M Aggies… Named to the SEC All-Freshman Team… Appeared in 28 matches, playing 100 sets… Recorded 297 kills, 191 digs, 41 blocks, and 17 aces as a freshman… Finished third on the team in kills per set (2.97)… Notched 20 kills and 20 digs, season bests, against Wright State (8/31)… Registered 17 double-digit kills matches, 9 double-digit digs matches, and 8 double-doubles… Member of SEC First-Year Academic Honor Roll.

High School/Club

Was a three-year starter for the Mustangs of Cypress Ranch High School… Named AVCA First Team All-American, AVCA First Team All-Region Team, AVCA Best & Brightest First Team, MaxPreps First Team All-American, Prep Volleyball First Team All-American, back-to-back District 16-6A MVP, Vype Houston Preseason Player of the Year… Guided the Mustangs to back-to-back district titles in her junior and senior seasons… Off the court, she was a member of National Honor Society, National English Honor Society, National Math Honor Society… In the classroom, she was named Academic All-District (2021, 2022), AVCA best and brightest First Team (2022), Summa Cum Laude Graduate (2022), Academic All-State (2022)… Played club for Houston Juniors.

Personal

Daughter of Lenea and Gabriel Muoneke… Born April 29, 2005… Has an older brother, Muo, and two younger siblings Arianna and Zibem… Brother, Muo, is a junior guard on the Abilene Christian basketball team… Her dad played basketball at Texas… Majoring in Sociology.

MUONEKE'S CAREER STATS

Year	SP-MP	K	K/S	E	TA	PCT	A	A/S	SA	SA/S	SE	DIG	D/S	RE	BS	BA	TB	B/S	BE	BHE	PTS	PTS/S
2023	100-28	297	2.97	109	846	.222	21	0.21	17	0.17	28	191	1.91	41	2	39	41	0.41	8	2	335.5	3.36
TOTAL	**100-28**	**297**	**2.97**	**109**	**846**	**.222**	**21**	**0.21**	**17**	**0.17**	**28**	**191**	**1.91**	**41**	**2**	**39**	**41**	**0.41**	**8**	**2**	**335.5**	**3.36**

4 KAIYA TYSON

CLASS Sophomore
HEIGHT 5-10
POSITION Setter
HOMETOWN Burlington, Ontario, Canada
HIGH SCHOOL Corpus Christi Catholic
MAJOR Real Estate
BIRTHDAY June 30, 2005

CAREER BESTS

K 1; vs. Jacksonville (9/7/23)
TA 1; 2x, last vs. Jacksonville (9/7/23)
PCT -
A 7; vs. Samford (9/8/23)
SA -
D 4; vs. Jacksonville (9/7/23)
TB -

HONORS & AWARDS

- 2023-24 SEC First-Year Academic Honor Roll

2023

Appeared in 14 matches, playing 22 sets as a true freshman… Handed out 20 assists with one kill and six digs… Recorded seven assists vs. Samford (9/8)… Season-best four digs came against Jacksonville (9/7)… Member of SEC First-Year Academic Honor Roll.

High School/Club

Attended Corpus Christi Catholic Secondary School in Burlington, Ontario, Canada… Tyson brings international experience to Athens as she competed for Team Canada in the U18 Volleyball World Championship and U19 Pan American Cup… Also competed on the beach, earning Gold at the 14U Beach Volleyball Nationals and silver at the 18U Beach Volleyball Nationals… She was voted Most Promising Female Athlete at Corpus Christi and graduated with honors… Played club for Defensa Volleyball Club.

Personal

Daughter of Felicity and Alec Tyson… Born June 30, 2005… Her mother played volleyball, including a stint on the Canadian Women's National Team… Her father played football at McMaster University in Hamilton, Ontario… She has an older brother, Coltrane, who plays lacrosse at UMass… Majoring in Real Estate.

TYSON'S CAREER STATS

Year	SP-MP	K	K/S	E	TA	PCT	A	A/S	SA	SA/S	SE	DIG	D/S	RE	BS	BA	TB	B/S	BE	BHE	PTS	PTS/S
2023	22-14	1	0.05	1	2	.000	20	0.91	0	0.00	0	6	0.27	0	0	0	0	0.00	0	3	1.0	0.05
TOTAL	**22-14**	**1**	**0.05**	**1**	**2**	**.000**	**20**	**0.91**	**0**	**0.00**	**0**	**6**	**0.27**	**0**	**0**	**0**	**0**	**0.00**	**0**	**3**	**1.0**	**0.05**

5 MAKENA LIM

CLASS R-Freshman
HEIGHT 5-4
POSITION Libero/Defensive Specialist
HOMETOWN Ladera Ranch, Calif.
HIGH SCHOOL St. Margaret's Episcopal School
MAJOR Biology
BIRTHDAY April 4, 2005

HONORS & AWARDS

- 2023-24 SEC First-Year Academic Honor Roll

2023

Did not appear in game action… Member of SEC First-Year Academic Honor Roll.

High School/Club

Started on varsity all four years for the St. Margaret's Episcopal School Tartan in San Juan Capistrano, California… In 2022, Lim received recognition as an Under Armour ranked national player and earned spots on the Prepdig PVL Standout Liberos list and JVA West Coast Top Liberos list… She was also an Under Armour All-American attendee in both 2021 and 2022… Earned second team San Juan league in 2019… Received invitations to the 2018 USA National Select High Performance Training Program and 2019 USA National A2 High Performance Training Program… Competed in track and field her first two years of high school… Off the court, she was a member of peer counseling and a Board Member of R-twelve nonprofit volunteer organization… Was a four-year Head of School honors student… Played for A4 Volleyball for eight years as a starting libero, guiding her teams to Gold JVA West Coast Cup Club Division 12U, Silver SCVA Las Vegas Classic 14U, Silver SCVA Las Vegas Classic 17U, and 16U and 17U top 10 finish in Southern California.

Personal

Daughter of Liza and Michael Lim… Born April 4, 2005… She has two sisters, Alexa and Kaya… Majoring in Biology.

6 EMMA DUFFIELD

CLASS Freshman
HEIGHT 6-1
POSITION Outside Hitter
HOMETOWN Atlanta, Ga.
HIGH SCHOOL The Lovett School
MAJOR Psychology
BIRTHDAY Dec. 12, 2005

High School/Club

Played four years for The Lovett School in Atlanta… As a senior in 2023, she was named AVCA Second Team All-America… Duffield garnered first team Region 6 All-Region honors in 2023, 2022, and 2021… Was the 2023 Region player of the year… In 2021 and 2022, she added first team all-state honors and was the Georgia player of the year in 2021… She picked up second team all-region and Grit Award honors following her rookie year at The Lovett School… Played club for A5 for four years (2020-23), helping guide her A5 16 Steve team to the AAU National Championship earning the MVP Ziggy Ziupsyns award… In the classroom, Duffield was a member of the National Honor Society and was a staple on the Principal's List all four years of high school.

Personal

Daughter of Cherie and Mark Duffield… Born Dec. 12, 2005… Has a younger brother, Ezra… Majoring in Psychology.

3 MK PATTEN

CLASS Freshman
HEIGHT 6-5
POSITION Middle Blocker/Opposite
HOMETOWN Alpharetta, Ga.
HIGH SCHOOL Lambert HS
MAJOR Business
BIRTHDAY Nov. 16, 2005

High School/Club

Played her prep career at Lambert High School in Suwanee… Was ranked among the top 25 players in the country by Prep Dig in the class of 2024… Garnered GHSA 7A All-State and first team Region 6 All-Region honors as a sophomore and junior… Following her junior season, she earned the impact player of the year award… In 2021, Patten was nominated for the AVCA Phenom watch list… In her rookie season, she garnered co-freshman of the year and Region 6 Second Team All-Region honors… Helped guide the Longhorns to back-to-back-to-back region championships (2020-22) and a state championship runner-up finish in 2022… Played club for A5 and AEVC, earning 2022 Junior Volleyball Association All-National Team honors and landing on the 2023 JVA watch list.

Personal

Full name is Molly Kate, prefers MK… Daughter of Claire and Joe Patten… Born Nov. 16, 2005… Her older sister Ella graduated from UGA in May 2024… Majoring in Business at UGA.

2023 FINAL STATISTICS

Overall	Conference	Home	Away	Neutral
19 - 12	10 - 8	12 - 3	5 - 6	2 - 3

Team Box Score

			Attack					Set		Serve				Dig		Blocking						
##	Player	SP	K	K/S	E	TA	PCT	A	A/S	SA	SE	SA/S	RE	DIG	DIG/S	BS	BA	TOT/S	BLK/S	BE	BHE	PTS
1	Harper, Tori	64	102	1.59	49	269	.197	3	0.05	6	14	0.09	0	29	0.45	1	37	38	0.59	3	1	127.5
2	Fischer, Sophie	113	467	4.13	146	990	.324	8	0.07	45	81	0.40	0	70	0.62	15	134	149	1.32	11	1	594.0
4	Tyson, Kaiya	22	1	0.05	1	2	.000	20	0.91	0	0	0.00	0	6	0.27	0	0	0	0.00	0	3	1.0
7	Cox, Bailey	113	0	0.00	1	6	-.167	54	0.48	36	29	0.32	32	298	2.64	0	0	0	0.00	0	0	36.0
8	Gooch, Ceci	98	114	1.16	44	273	.256	1	0.01	0	2	0.00	0	26	0.27	7	77	84	0.86	8	0	159.5
9	Bleeker, Ana Julia	101	0	0.00	0	1	.000	9	0.09	23	33	0.23	1	49	0.49	0	0	0	0.00	0	0	23.0
10	Haugen, Estelle	112	157	1.40	62	471	.202	11	0.10	15	43	0.13	28	162	1.45	3	37	40	0.36	2	1	193.5
12	Brower, Clara	113	48	0.42	15	144	.229	1171	10.36	34	53	0.30	0	263	2.33	2	66	68	0.60	2	15	117.0
17	Fournier, Kaitlin	16	18	1.13	11	48	.146	1	0.06	0	0	0.00	0	1	0.06	3	6	9	0.56	0	0	24.0
18	Staunton, Erica	57	142	2.49	54	400	.220	0	0.00	0	2	0.00	4	38	0.67	0	16	16	0.28	1	1	150.0
21	Blakely, Krista	68	78	1.15	40	217	.175	1	0.01	0	0	0.00	0	22	0.32	0	35	35	0.51	3	1	95.5
23	Evans, Kacie	107	356	3.33	173	854	.214	26	0.24	35	29	0.33	11	238	2.22	3	25	28	0.26	8	0	406.5
24	Downing, Mallory	113	1	0.01	0	8	.125	72	0.64	5	13	0.04	29	212	1.88	0	0	0	0.00	0	3	6.0
GEORGIA		**113**	**1484**	**13.13**	**596**	**3683**	**.241**	**1377**	**12.19**	**199**	**299**	**1.76**	**134**	**1414**	**12.51**	**34**	**433**	**250.5**	**2.22**	**38**	**26**	**1,933.5**
Opponents		**113**	**1333**	**11.80**	**549**	**3571**	**.220**	**1261**	**11.16**	**134**	**302**	**1.19**	**199**	**1327**	**11.74**	**47**	**413**	**253.5**	**2.24**	**38**	**24**	**1,720.5**

Team statistics

	UGA	OPP
ATTACK		
Kills	1484	1333
Errors	596	549
Total Attacks	3683	3571
Attack Pct	.241	.220
Kills/Set	13.13	11.80
SET		
Assists	1377	1261
Attempts	3723	3697
Assist Pct	.370	.341
Assists/Set	12.19	11.16
SERVE		
Aces	199	134
Errors	299	302
Attempts	2579	2424
Serve Pct	.884	.875
Aces/Set	1.76	1.19
SERVE RECEPTIONS		
Errors	134	199
Errors/Set	1.19	1.76
Attempts	2122	2280
Reception Pct	.937	.999
DEFENSE		
Digs	1414	1327
Digs/Set	12.51	11.74
BLOCKING		
Block solo	34	47
Block Assist	433	413
Total Blocks	250.5	253.5
Blocks/Set	2.22	2.24
Block Errors	38	38
Ball handling errors	26	24
ATTENDANCE		
Total	15618	25859
Dates/Avg Per Date	15/1041	11/2351
Neutral Site #/Avg	5/628	-
Current win streak	0	-
Home win streak	0	-

Team Results

	Date	Opponent		Score	Score-by-set	Att.
	08/25/2023	UConn	W	3-0	25-23,25-22,25-13	1174
	08/26/2023	Western Caro.	W	3-0	25-16,25-12,25-22	676
	08/26/2023	Florida St.	L	0-3	20-25,17-25,17-25	1347
	09/01/2023	vs North Florida	W	3-0	25-22,25-19,26-24	112
	09/01/2023	vs TCU	L	0-3	19-25,24-26,22-25	127
	09/02/2023	at Coastal Carolina	W	3-1	16-25,25-16,25-15,25-22	456
	09/07/2023	Jacksonville	W	3-0	25-12,25-14,25-18	242
	09/07/2023	Army West Point	W	3-0	25-17,25-13,25-17	492
	09/08/2023	Samford	W	3-0	25-14,25-14,25-21	769
	09/15/2023	at Georgia Tech	W	3-1	21-25,28-26,25-21,25-21	5303
	09/16/2023	vs San Diego	L	1-3	25-23,21-25,29-31,22-25	1200
	09/17/2023	vs Howard	W	3-1	25-19,22-25,25-20,25-16	1200
*	09/24/2023	at Florida	L	2-3	22-25,25-22,25-22,23-25,11-15	3408
*	09/29/2023	Kentucky	L	2-3	23-25,16-25,25-23,25-19,13-15	1375
*	10/01/2023	at Auburn	L	1-3	23-25,23-25,25-18,20-25	2016
*	10/06/2023	at Mississippi St.	W	3-0	25-23,25-20,25-16	866
*	10/11/2023	at South Carolina	L	1-3	22-25,25-20,18-25,16-25	2178
*	10/15/2023	LSU	W	3-1	25-22,26-28,25-21,25-22	1667
*	10/18/2023	Ole Miss	W	3-2	23-25,25-23,25-22,22-25,15-9	749
*	10/22/2023	at Texas A&M	W	3-0	25-23,25-22,25-18	2471
*	10/27/2023	Auburn	L	2-3	25-22,25-18,23-25,18-25,11-15	933
*	10/29/2023	Mississippi St.	W	3-0	28-26,25-13,25-18	839
*	11/01/2023	Arkansas	W	3-0	25-22,25-19,25-22	587
*	11/05/2023	at Missouri	L	2-3	25-16,23-25,31-29,23-25,13-15	2638
*	11/10/2023	at Tennessee	L	1-3	25-22,13-25,23-25,19-25	2088
*	11/12/2023	at Kentucky	L	0-3	13-25,23-25,20-25	3390
*	11/17/2023	South Carolina	W	3-1	25-23,25-19,18-25,25-22	1214
*	11/19/2023	Alabama	W	3-0	25-23,25-18,25-19	1783
*	11/22/2023	at LSU	W	3-1	25-19,25-16,22-25,25-23	1045
*	11/25/2023	Missouri	W	3-0	25-18,25-17,25-19	1771
	12/01/2023	vs Arizona St.	L	0-3	21-25,12-25,20-25	503

2023 SEC STATISTICS

Overall	Conference	Home	Away	Neutral
10 - 8	10 - 8	7 - 2	3 - 6	0 - 0

Team Box Score

			Attack					Set		Serve				Dig		Blocking						
##	Player	SP	K	K/S	E	TA	PCT	A	A/S	SA	SE	SA/S	RE	DIG	DIG/S	BS	BA	TOT/S	BLK/S	BE	BHE	PTS
1	Harper, Tori	26	37	1.42	19	95	.189	0	0.00	0	0	0.00	0	8	0.31	0	16	16	0.62	3	0	45.0
2	Fischer, Sophie	70	292	4.17	93	622	.320	4	0.06	30	51	0.43	0	42	0.60	8	91	99	1.41	5	0	375.5
4	Tyson, Kaiya	5	0	0.00	0	0	.000	2	0.40	0	0	0.00	0	0	0.00	0	0	0	0.00	0	1	0.0
7	Cox, Bailey	70	0	0.00	1	6	-.167	44	0.63	27	20	0.39	21	206	2.94	0	0	0	0.00	0	0	27.0
8	Gooch, Ceci	70	84	1.20	31	204	.260	1	0.01	0	0	0.00	0	17	0.24	4	46	50	0.71	7	0	111.0
9	Bleeker, Ana Julia	69	0	0.00	0	0	.000	2	0.03	18	24	0.26	0	24	0.35	0	0	0	0.00	0	0	18.0
10	Haugen, Estelle	70	72	1.03	35	231	.160	6	0.09	11	31	0.16	12	108	1.54	0	18	18	0.26	0	0	92.0
12	Brower, Clara	70	35	0.50	8	93	.290	763	10.90	16	31	0.23	0	151	2.16	1	47	48	0.69	1	6	75.5
18	Staunton, Erica	45	120	2.67	46	331	.224	0	0.00	0	0	0.00	3	33	0.73	0	9	9	0.20	1	0	124.5
21	Blakely, Krista	51	55	1.08	28	161	.168	1	0.02	0	0	0.00	0	14	0.27	0	30	30	0.59	2	1	70.0
23	Evans, Kacie	70	245	3.50	108	566	.242	17	0.24	17	19	0.24	5	145	2.07	1	18	19	0.27	6	0	272.0
24	Downing, Mallory	70	1	0.01	0	2	.500	36	0.51	0	1	0.00	18	98	1.40	0	0	0	0.00	0	1	1.0
GEORGIA		**70**	**941**	**13.44**	**369**	**2311**	**.248**	**876**	**12.51**	**119**	**177**	**1.70**	**78**	**846**	**12.09**	**14**	**275**	**151.5**	**2.16**	**25**	**9**	**1,211.5**
Opponents		**70**	**874**	**12.49**	**325**	**2224**	**.247**	**826**	**11.80**	**78**	**170**	**1.11**	**119**	**819**	**11.70**	**26**	**273**	**162.5**	**2.32**	**28**	**14**	**1,114.5**

Team statistics

	UGA	OPP
ATTACK		
Kills	941	874
Errors	369	325
Total Attacks	2311	2224
Attack Pct	.248	.247
Kills/Set	13.44	12.49
SET		
Assists	876	826
Attempts	2309	2280
Assist Pct	.379	.362
Assists/Set	12.51	11.80
SERVE		
Aces	119	78
Errors	177	170
Attempts	1581	1522
Serve Pct	.888	.888
Aces/Set	1.70	1.11
SERVE RECEPTIONS		
Errors	78	119
Errors/Set	1.11	1.70
Attempts	1352	1404
Reception Pct	.942	.999
DEFENSE		
Digs	846	819
Digs/Set	12.09	11.70
BLOCKING		
Block solo	14	26
Block Assist	275	273
Total Blocks	151.5	162.5
Blocks/Set	2.16	2.32
Block Errors	25	28
Ball handling errors	9	14
ATTENDANCE		
Total	10918	20100
Dates/Avg Per Date	9/1213	9/2233
Neutral Site #/Avg	0/0	-
Current win streak	0	-
Home win streak	0	-

Team Results

	Date	Opponent		Score	Score-by-set	Att.
*	09/24/2023	at Florida	L	2-3	22-25,25-22,25-22,23-25,11-15	3408
*	09/29/2023	Kentucky	L	2-3	23-25,16-25,25-23,25-19,13-15	1375
*	10/01/2023	at Auburn	L	1-3	23-25,23-25,25-18,20-25	2016
*	10/06/2023	at Mississippi St.	W	3-0	25-23,25-20,25-16	866
*	10/11/2023	at South Carolina	L	1-3	22-25,25-20,18-25,16-25	2178
*	10/15/2023	LSU	W	3-1	25-22,26-28,25-21,25-22	1667
*	10/18/2023	Ole Miss	W	3-2	23-25,25-23,25-22,22-25,15-9	749
*	10/22/2023	at Texas A&M	W	3-0	25-23,25-22,25-18	2471
*	10/27/2023	Auburn	L	2-3	25-22,25-18,23-25,18-25,11-15	933
*	10/29/2023	Mississippi St.	W	3-0	28-26,25-13,25-18	839
*	11/01/2023	Arkansas	W	3-0	25-22,25-19,25-22	587
*	11/05/2023	at Missouri	L	2-3	25-16,23-25,31-29,23-25,13-15	2638
*	11/10/2023	at Tennessee	L	1-3	25-22,13-25,23-25,19-25	2088
*	11/12/2023	at Kentucky	L	0-3	13-25,23-25,20-25	3390
*	11/17/2023	South Carolina	W	3-1	25-23,25-19,18-25,25-22	1214
*	11/19/2023	Alabama	W	3-0	25-23,25-18,25-19	1783
*	11/22/2023	at LSU	W	3-1	25-19,25-16,22-25,25-23	1045
*	11/25/2023	Missouri	W	3-0	25-18,25-17,25-19	1771

2023 UGA / OPPONENT MATCH-BY-MATCH

Opponent	Result	Kills	Errors	TA	Hit Pct.	Assists	SA	SE	RE	Digs	BS	BA	BE	Total	BHE
UConn	W, 3-0	38/25	12/22	92/87	.283/.034	36/24	7/5	13/7	5/7	36/38	2/0	14/6	0/0	9.0/3.0	3/1
Western Carolina	W, 3-0	37/24	13/18	86/89	.279/.067	33/22	6/3	8/10	6/3	40/33	1/0	8/12	0/0	5.0/6.0	1/2
Florida State	L, 0-3	33/43	13/9	83/84	.241/.405	32/41	1/9	7/8	9/1	26/30	0/1	8/17	0/1	4.0/9.5	2/1
vs. North Florida	W, 3-0	40/37	9/19	97/98	.320/.184	39/35	4/3	14/10	3/4	35/40	2/4	4/2	0/0	5.0/4.0	0/1
vs. TCU	L, 0-3	31/38	21/12	90/103	.111/.252	31/35	6/6	8/12	6/6	44/30	4/4	2/12	1/0	5.0/10.0	2/2
at Coastal Carolina	W, 3-1	55/35	26/20	134/117	.216/.128	51/35	9/1	11/4	1/9	53/44	3/1	10/16	0/2	8.0/9.0	4/0
Jacksonville	W, 3-0	36/26	11/16	94/89	.266/.112	28/26	10/0	6/12	0/10	40/39	2/1	14/4	1/1	9.0/3.0	1/0
Army	W, 3-0	40/23	13/18	89/87	.303/.057	37/21	5/2	8/8	2/5	44/31	0/1	14/8	0/0	7.0/5.0	0/2
Samford	W, 3-0	43/27	13/11	88/81	.341/198	39/27	9/1	7/11	1/9	38/27	0/1	8/9	2/0	4.0/5.5	0/0
at Georgia Tech	W, 3-1	49/44	29/26	152/148	.132/.122	43/42	9/4	15/15	4/9	64/62	1/4	28/10	3/2	15.0/9.0	1/0
vs. San Diego	L, 1-3	53/53	27/24	163/1622	.160/.179	49/50	7/11	10/12	11/7	70/71	4/2	14/20	4/2	11.0/12.0	2/1
vs. Howard	W, 3-1	52/42	17/22	120/108	.297/.167	50/39	7/8	10/14	8/7	51/41	1/0	24/8	1/1	13.0/4.0	1/0
at Florida	L, 2-3	62/42	30/23	163/140	.196/.207	60/47	7/10	17/11	10/7	56/59	0/3	23/30	3/4	11.5/18.0	0/1
Kentucky	L, 2-3	56/65	23/25	156/166	.212/.241	54/58	4/8	11/16	8/4	65/64	1/0	24/16	1/1	13.0/8.0	0/0
at Auburn	L, 1-3	55/49	24/16	126/126	.246/.262	53/48	5/4	15/13	4/5	50/40	0/1	12/12	3/2	6.0/7.0	1/0
at Mississippi State	W, 3-0	45/28	13/13	110/96	.291/.156	40/24	8/1	15/6	1/8	41/42	2/0	14/10	0/0	9.0/5.0	0/0
at South Carolina	L, 1-3	46/56	27/17	127/117	.150/.333	43/52	6/4	8/9	4/6	33/42	1/4	14/16	2/2	8.0/12.0	0/2
LSU	W, 3-1	57/55	22/23	143/146	.245/.216	56/53	7/3	12/13	3/7	59/52	2/5	18/12	0/5	11.0/11.0	1/0
Ole Miss	W, 3-2	63/66	22/25	172/167	.246/.238	58/64	6/5	8/9	5/6	60/69	0/1	18/20	3/3	9.0/11.0	1/6
at Texas A&M	W, 3-0	45/36	13/16	97/105	.330/.190	43/35	8/1	12/6	1/8	42/36	1/1	8/9	1/2	5.0/5.5	1/0
Auburn	L, 2-3	58/55	32/19	159/148	.164/.243	55/54	11/9	9/14	9/11	66/53	0/0	16/28	0/1	8.0/14.0	0/0
Mississippi State	W, 3-0	44/28	19/21	106/102	.236/.069	41/28	5/2	6/6	2/5	45/33	0/3	22/10	1/0	11.0/8.0	2/1
Arkansas	W, 3-0	47/39	18/15	105/108	.276/.222	42/36	5/2	3/8	2/5	42/34	0/1	16/10	3/0	8.0/6.0	0/0
at Missouri	L, 2-3	72/64	21/26	151/146	.338/.260	67/63	6/6	18/11	6/6	45/46	1/3	22/18	0/0	12.0/12.0	0/0
at Tennessee	L, 1-3	51/58	21/12	123/126	.244/.365	46/55	0/6	10/16	6/0	44/44	1/0	8/24	1/1	5.0/12.0	0/0
at Kentucky	L, 0-3	28/52	18/11	95/100	.105/.410	27/47	6/1	3/9	6/1	30/40	1/2	8/12	1/0	5.0/8.0	1/1
South Carolina	W, 3-1	62/46	28/13	147/107	.231/.308	54/45	12/4	11/4	4/12	39/45	2/1	10/26	0/1	7.0/14.0	0/0
Alabama	W, 3-0	41/33	14/15	97/103	.278/.175	39/30	6/5	6/10	5/6	50/35	1/1	4/6	3/0	3.0/4.0	1/2
at LSU	W, 3-1	69/55	16/15	151/134	.351/.299	62/53	7/5	7/6	5/7	55/55	0/0	12/8	0/5	6.0/4.0	0/0
Missouri	W, 3-0	40/37	8/20	83/87	.386/.195	36/34	10/2	6/3	2/10	24/30	1/0	26/6	3/1	14.0/3.0	1/1
Arizona State	L, 0-3	36/42	23/7	86/82	.151/.427	33/38	0/3	5/9	3/0	27/22	0/2	10/16	1/1	5.0/10.0	0/0

Note: Match totals are displayed in the format GEORGIA/OPPONENT for each category

2023 INDIVIDUAL / TEAM MATCH HIGHS

Individual	Category	Team
.565 (15-2-23); Sophie Fischer vs. Army (9/7/23)	**Hitting Pct. (K-E-TA) (Min. 12 Kills)**	.386; vs. Missouri (11/25/23)
27; Kacie Evans at Missouri (11/5/23)	**Kills**	72; at Missouri (11/5/23)
22; Sophie Fischer vs. #8 Arkansas (11/1/23)	**Kills (3 Sets)**	47; vs. #8 Arkansas (11/1/23)
22; Sophie Fischer vs. South Carolina (11/17/23)	**Kills (4 Sets)**	69; at LSU (11/22/23)
27; Kacie Evans at Missouri (11/5/23)	**Kills (5 Sets)**	72; at Missouri (11/5/23)
49; Kacie Evans at Missouri (11/5/23)	**Total Attempts**	172; vs. Ole Miss (10/18/23)
36; Sophie Fischer vs. Mississippi State (10/29/23)	**Total Attempts (3 Sets)**	110; at Mississippi State (10/6/23)
44; Sophie Fischer vs. San Diego (9/16/23)	**Total Attempts (4 Sets)**	163; vs. San Diego (9/16/23)
49; Kacie Evans at Missouri (11/5/23)	**Total Attempts (5 Sets)**	172; vs. Ole Miss (10/18/23)
59; Clara Brower at Missouri (11/5/23)	**Assists**	67; at Missouri (11/5/23)
40; Clara Brower at Texas A&M (10/22/23)	**Assists (3 Sets)**	43; at Texas A&M (10/22/23)
53; Clara Brower at LSU (11/22/23)	**Assists (4 Sets)**	62; at LSU (11/22/23)
59; Clara Brower at Missouri (11/5/23)	**Assists (5 Sets)**	67; at Missouri (11/5/23)
19; Bailey Cox vs. Alabama (11/19/23)	**Digs**	70; vs. San Diego (9/16/23)
19; Bailey Cox vs. Alabama (11/19/23)	**Digs (3 Sets)**	50; vs. Alabama (11/19/23)
17; Kacie Evans, Clara Brower vs. San Diego (9/16/23)	**Digs (4 Sets)**	70; vs. San Diego (9/16/23)
15; Bailey Cox vs. #24 Auburn (10/27/23)	**Digs (5 Sets)**	66; vs. #24 Auburn (10/27/23)
4; 6x, last Ana Julia Bleeker vs. Alabama (11/19/23)	**Service Aces**	12; vs. South Carolina (11/17/23)
4; 5x, last Ana Julia Bleeker vs. Alabama (11/19/23)	**Service Aces (3 Sets)**	10; 2x, last vs. Missouri (11/25/23)
4; 2x, last Bailey Cox at South Carolina (10/11/23)	**Service Aces (4 Sets)**	12; vs. South Carolina (11/17/23)
3; 2x, last Sophie Fischer vs. #24 Auburn (10/27/23)	**Service Aces (5 Sets)**	11; vs. #24 Auburn (10/27/23)
10; Sophie Fischer vs. Missouri (11/25/23)	**Total Blocks**	15.0; at #10 Georgia Tech (9/15/23)
10; Sophie Fischer vs. Missouri (11/25/23)	**Total Blocks (3 Sets)**	14.0; vs. Missouri (11/25/23)
9; Sophie Fischer vs. LSU (10/15/23)	**Total Blocks (4 Sets)**	15.0; at #10 Georgia Tech (9/15/23)
9; 2x, last Sophie Fischer vs. #23 Kentucky (9/29/23)	**Total Blocks (5 Sets)**	13.0; vs. #23 Kentucky (9/29/23)

MISCELLANEOUS STATS

DOUBLE-DOUBLES

	Season/Career
Kacie Evans	9/36
Clara Brower	9/18
Erica Staunton	0/9
Estelle Haugen	1/1
Sophie Fischer	0/1

20-KILL MATCHES

	Season/Career
Kacie Evans	1/17
Erica Staunton	0/11
Sophie Fischer	3/3

30-DIG MATCHES

	Season/Career
Bailey Cox	0/1

20-DIG MATCHES

	Season/Career
Bailey Cox	0/6
Mallory Downing	0/1

DOUBLE-DIGIT KILL MATCHES

	Season/Career
Kacie Evans	21/98
Erica Staunton	6/61
Sophie Fischer	27/45
Krista Blakely	0/19
Estelle Haugen	4/4
Mackenzie Norris	0/4

DOUBLE-DIGIT DIG MATCHES

	Season/Career
Bailey Cox	13/52
Kacie Evans	9/48
Mallory Downing	10/19
Clara Brower	9/18
Erica Staunton	0/11
Estelle Haugen	2/2
Ana Julia Bleeker	1/1

3+ ACES MATCHES

	Season/Career
Kacie Evans	5/21
Clara Brower	3/7
Sophie Fischer	7/7
Bailey Cox	4/6
Mackenzie Norris	0/3
Ana Julia Bleeker	2/2
Estelle Haugen	1/1
Mallory Downing	0/1

5+ BLOCKS MATCHES

	Season/Career
Sophie Fischer	15/36
Krista Blakely	1/12
Kacie Evans	0/11
Tori Harper	0/9
Mackenzie Norris	0/7
Clara Brower	6/6
Ceci Gooch	5/5
Estelle Haugen	1/1

THE BULLDOGS WHEN...

	OVERALL	SEC
Record	19-12	10-8
At home	12-3	7-2
On the road	5-6	3-6
At neutral sites	2-3	0-0
vs. Ranked Team	2-7	1-6
vs. Unranked Team	17-5	9-2
Three Sets	12-4	6-1
Four Sets	6-4	3-3
Five Sets	1-4	1-4
Set One	20-11	12-6
Set Two	20-11	12-6
Set Three	21-10	12-6
Set Four	7-8	4-7
Set Five	1-4	1-4
Led Kills	18-4	9-4
Trailed Kills	1-7	1-4
Tied Kills	0-1	0-0
Led Hitting %	17-1	8-1
Trailed Hitting %	2-11	2-7
Tied Hitting %	0-0	0-0
Led Aces	18-4	10-4
Trailed Aces	1-6	0-3
Tied Aces	0-2	0-1
Led Digs	12-7	5-4
Trailed Digs	6-5	4-3
Tied Digs	1-1	1-1
Led Blocks	10-1	5-1
Trailed Blocks	8-9	4-6
Tied Blocks	1-1	1-1
Hit .400 and above	0-0	0-0
Hit .300-.399	5-1	2-1
Hit .200-.299	12-4	7-3
Hit .100-.199	1-7	0-4
Hit .000-.099	0-0	0-0
Hit -.001 and below	0-0	0-0
Opponent Hit .400 and above	0-3	0-1
Opponent Hit .300-.399	1-2	1-2
Opponent Hit .200-.299	3-6	3-5
Opponent Hit .100-.199	10-1	4-0
Opponent Hit .000-.099	4-0	1-0
Opponent Hit -.001 and below	0-0	0-0

AVCA POLL & STANDINGS

AVCA TOP 25 COACHES POLL

		Points	Record	Prev.
1	Texas [64]	1,600	28-4	5
2	Nebraska	1,531	33-2	1
3	Wisconsin	1,474	30-4	3
4	Pittsburgh	1,401	29-5	4
5	Stanford	1,318	29-4	2
6	Louisville	1,249	27-5	7
7	Oregon	1,237	29-6	6
8	Arkansas	1,153	28-6	9
9	Tennessee	1,074	26-5	11
10	Kentucky	997	21-8	8
11	Washington State	899	26-8	10
12	Penn State	822	23-9	14
13	Purdue	806	23-9	12
14	Georgia Tech	786	24-7	12
15	Creighton	738	29-5	17
16	Arizona State	712	28-7	18
17	Kansas	585	24-6	15
18	BYU	498	25-7	16
19	Florida	390	19-10	20
20	Dayton	360	32-3	19
21	Houston	293	19-10	24
22	Western Kentucky	257	30-5	21
23	Baylor	173	17-13	23
24	Southern California	153	19-13	25
25	Florida State	82	23-9	22

Receiving Votes:
SMU 46; Marquette 38; TCU 36; Minnesota 31; Western Michigan 14; Iowa State 9; Auburn 2; Hawai'i 2; Kansas State 2

2023 SEC STANDINGS

	SEC	OVER	KPI	SoS	Poll*
[10] Kentucky	17-1	21-8	9	2	1
[9] Tennessee	15-3	26-5	10	30	3
[8] Arkansas	15-3	28-6	12	15	5
[RV] Auburn	10-8	20-10	32	40	7
[19] Florida	10-8	19-10	21	9	2
Georgia	10-8	19-12	36	60	4
Missouri	9-9	18-13	46	12	12
Texas A&M	8-10	16-13	28	25	8
Mississippi State	6-12	13-15	82	50	t-9
LSU	6-12	11-17	90	20	6
South Carolina	5-13	11-16	79	43	11
Ole Miss	5-13	11-18	140	59	t-9
Alabama	1-17	11-18	185	186	13

AVCA Ranking
* 2023 SEC Preseason Poll
SoS - Strength of Schedule (based off cumulative opposition)

2023 NATIONAL STATISTICAL RANKINGS

Statistic	National Rank	Conference Rank	Value	National Leader	Value	Conference Leader	Value
Aces Per Set (332 ranked)	48	2	1.76	Dayton	2.26	Arkansas	1.87
Assists Per Set (332 ranked)	85	6	12.19	UNI	13.91	Tennessee	13.60
Blocks Per Set (332 ranked)	114	8	2.22	Wisconsin	3.07	Texas A&M	2.79
Digs Per Set (332 ranked)	304	13	12.51	Rice	18.56	Arkansas	15.64
Hitting Percentage (332 ranked)	69	5	0.241	Stanford	0.316	Tennessee	0.304
Kills Per Set (332 ranked)	84	5	13.13	UNI	14.94	Tennessee	14.75
Match W-L Pctg. (331 ranked)	97	6	0.613	Nebraska	0.943	Tennessee	0.839
Opp Hitting Percentage (332 ranked)	230	8	0.220	Nebraska	0.137	Arkansas	0.183
Team Assists (332 ranked)	99	6	1,377	Drake	1,666	Arkansas	1,641
Team Attacks Per Set (332 ranked)	282	12	32.59	Tulsa	39.57	Arkansas	36.17
Team Digs (332 ranked)	253	8	1,414	Drake	2,235	Arkansas	1,986
				Southeast Mo. St.	2,235		
Team Kills (332 ranked)	97	5	1,484	Oregon	1,769	Arkansas	1,750
Team Service Aces (332 ranked)	46	2	199	Dayton	278	Arkansas	237
Team Total Attacks (332 ranked)	210	6	3,683	Tulsa	4,867	Arkansas	4,594
Team Total Blocks (332 ranked)	105	6	250.5	Wisconsin	365.5	Florida	303.0

Statistic	Player	National Rank	Conference Rank	Value	National Leader	Value	Conference Leader	Value
Aces Per Set (150 ranked)	Sophie Fischer	96	3	0.40	Andrea Tsvetanova, Coppin St.	0.65	Jillian Gillen, Arkansas	0.44
Assists Per Set (150 ranked)	Clara Brower	39	4	10.36	Emma Grome, Kentucky	12.10	Emma Grome, Kentucky	12.10
Attacks Per Set (150 ranked)					Giulia Cardona, Evansville	15.00	Jillian Gillen, Arkansas	11.22
Blocks Per Set (300 ranked)	Sophie Fischer	24	2	1.32	Ifenna Cos-Okpalla, Texas A&M	1.62	Ifenna Cos-Okpalla, Texas A&M	1.62
Digs Per Set (150 ranked)					Hope Matschner, Iona	6.43	Maya Sands, Missouri	4.71
Hitting Percentage (150 ranked)	Sophie Fischer	146	7	0.324	Jacquelyn Moore, LMU (CA)	0.454	Azhani Tealer, Kentucky	0.407
Kills Per Set (1459 ranked)	Sophie Fischer	30	4	4.13	Giulia Cardona, Evansville	5.34	Kennedy Martin, Florida	4.35
	Kacie Evans	179	12	3.33				
	Estelle Haugen	1382	53	1.40				
Kills SG Highs (0 ranked)								
Points (149 ranked)	Sophie Fischer	16	2	594.0	Giulia Cardona, Evansville	682.0	Jillian Gillen, Arkansas	616.5
Points Per Set (150 ranked)	Sophie Fischer	11	1	5.26	Giulia Cardona, Evansville	6.14	Sophie Fischer, Georgia	5.26
Service Aces (143 ranked)	Sophie Fischer	72	3	45	Camryn Haworth, Indiana	73	Jillian Gillen, Arkansas	56
Total Assists (150 ranked)	Clara Brower	42	4	1,171	Logan Case, Western Mich.	1,421	Hannah Hogue, Arkansas	1,413
Total Attacks (150 ranked)					Kayley Cassaday, Tulsa	1,757	Jillian Gillen, Arkansas	1,425
Total Blocks (198 ranked)	Sophie Fischer	24	2	149	Carter Booth, Wisconsin	186	Ifenna Cos-Okpalla, Texas A&M	151
Total Digs (299 ranked)					Tara Beilsmith, Southeast Mo. St.	797	Maya Sands, Missouri	542
Total Kills (150 ranked)	Sophie Fischer	35	4	467	Kayley Cassaday, Tulsa	632	Jillian Gillen, Arkansas	527
Triple Doubles (17 ranked)					Jalyn Stout, Coastal Carolina	14		

LETTERWINNERS

A

Alesa Adams	1986
Nnenna Amobi	1997-98
Cassidy Anderson	2014-17
Hadli Anstine	1992-95
Sue Archer	1979-80
Phoebe Awoleye	2020-21

B

Briana Bahr	2009-12
Majesti Bass	2015-18
Liz Bauer	1979-82
Maggie Baumert	2011-13
Jackie Becker	1980-82
Denise Beimers	1985
Joan Benson	1979-81
Tammy Bergman	1978
Krista Blakely	**2023-Pres.**
Sandra Blask	1979-80
Ana Julia Bleeker	**2022-Pres.**
Ann Marie Bochniak	1991
Jessica Boller	2000-03
Cassie Brill	1995-98
Clara Brower	**2021-Pres.**
Chloe Buckendahl	2012-13
Maggie Buckley	1981
Stacy Buerger	1998-01
Britta Buethe	2007
Kelsy Burkett	2007-08
Brinkley Burks	1978
Brooke Burlingame	2004-07

C

Christy Cagle	1993
Donna Carr	1991-92
Ana Maria Carvajal	1980-81
T'ara Ceasar	2017-18
Brynn Chandler	2017-21
Susan Chapman	1980
Nicole Choi	2009-12
Andrea Clark	1986-89
Erika Clark	2007-10
Debbie Colvin	1978
Katie Conway	1981
Ashley Cook	1990-93
Deanne Cordova	1981
Bailey Cox	**2021-Pres.**
Marnie Curbow	2000-01
Debbie Cravens	1982-83

D

Amanda Dachs	2013-17
Rebecca Dady	1996-99
Mary Beth Dahlstrom	1979-80
Jackie Davis	1978
Lenore Davis	1990-92, 94
Sharon DeBary	1978
Casey DeLong	1999-02
Allison Dickinson	1995-97
Meghan Donovan	2016-19
Mallory Downing	2020-23
Stephanie Dunkle	1987-90
Ann Dylla	2008-11
Carina Dyrefors	1983

E

Jasmine Eatmon	2011-15
Josefine Ehmke	2006
Kacie Evans	2019-23

F

Christa Faris	1985-87, 89
Adria Fecteau	2009
Adrienne Feinberg	1978
Kaitlyn Filar	2003
Sophie Fischer	**2022-Pres.**
Andrea Fisher	2002-03
Lane Fluker	1996-97
Luresa Forsythe	2000-03
Alexa Fortin	2020-23
Kaitlin Fournier	2022-23
Jennifer Foytich	1999-02
Meghan Froemming	2019-23

G

Kathleen Gates	2008-11
Lindsay Gehan	2007-08
Sydney Gilliam	2015-18
Kendall Glover	2017-19
Kilee Goetz	1999-01
Valentina Gonzalez	2007-10
Ceci Gooch	**2023-Pres.**
Erin Gornes	1998-01
Londyn Gray	2019-21
Shelly Gross	1983-86

H

Kristin Hackley	1987-90
Angela Hale	2002-05
Dalaney Hans	2017-21
Lyn Harkey	1994-95
Jade Harper	1997
Tori Harper	**2022-Pres.**
Estelle Haugen	**2022-Pres.**
Nikki Hawkins	2006
Juanita Hayes	1979-80
Laurie Henderson	1982-85
Mallory Hernandez	2018-21
Kathy Hood	1978
Erin Hosie	1988-89
Kaylah House	2019-21
Katie Houser	2016-18
Deborah Hughes	1979-81
Nancy Hughes	1983-84
Scotti Hull	1978
Marcia Hunt	1980
Lauren Hutchinson	2009

J

Stephanie Jackson	2001
Audra Janak	2005
Kristy Johnson	1993-95
Renee Johnson	2006-07

K

Anna Kate Karstens	2015-18
Kendall Kazor	2014-17
Kristine Keese	1998-01
Kaylee Kehoe	2012-14
Karen Kelley	1983-85
Beth Killgore	1983-85
Patti Kindler	1978
Anna Klasing	1991-92
Helene Kon	1989-91
Amy Krahn	2004-05
Sandy Kruger	1996
Jodi Kruse	1990-93
Irene Kuske	1981

L

Sarah Lagler-Clark	2015-16
Alisha Laing	2010-11
Bre Laney	2015-16
Leslie Laury	1978
Tirah Le'au	2011-14
Jane Lembke	1979-82
Jessica Leverette	1999-00
Lisa Little	1978
Maddie Lobenstein	2014-16
Christie Lord	1987-90
Kathleen Luft	2010
Sam Lum	2006-07
Beautrice Lyons	1978

M

Abby Maesch	2021-23
Lisa Martin	1991
Mara Martin	2007
Tomoka Matsuyama	2008
Becky Mausteller	1978
Simone May	2007-10
Elle McCord	2013-16
Desiree McCray	2012-16
Jenny McDowell	1984-87
Becky McIver	1979-81
Dale Melnick	1985-86
Jennie Metz	2001-04
Karyn Meyer	1992-94
Alice Modic	1984
Jill Moore	1988-91
Alexis Morgan	2005-07

N

Sage (Naves) Powell	2018-23
Christine Nelson	1994-97
Nikki Nicholson	1992-95
Nan Nicklaus	1983
Mackenzie Norris	2021-23
Kim North	1984
Brittany Northcutt	2010-13
Sue Novak	1990-92

O

Kelli Ogden	1986-89
Alexandra Oquendo	2002-05
Caroline Ostman	2015-18

P

Liz Pace	2002-05
Priscilla Pacheco	1991-94
Anjelica Partridge	2005-08
Angela Pell	1982
Stephanie Pell	1982
Kelly Pentecost	1987-90
Iskra Perez	1999-00
Sandy Perkins	1982-85
Elena Perri	2011-13
Rhonda Perry	1979-80
Julia Petruschke	2002-05
Brooke Peugh	2006-07
Devan Porter	2014-15
Wendy Powell	1997-98
Melanie Powelson	1986-89
Dina Powis	1986

R

Franci Rard	1990-92
Rashinda Reed	2002-03
Elizabeth Reid	2010-11
Kristi Richardson	1995-96
Rachel Ritchie	2017-21
Kayla Rivera	2018-21
Michelle Robinson	1996
Barbara Rodriquez	1978
Dianne Rohde	1983-86
Claire Rothenberger	2018-21

S

Rhonda Sailors	1979-81
Nina Sanders	1978
Courtney Shealy	1997-99
Michele Simmons	2009
Lital Sisso	1994-97
Heidi Schriefer	1984
Holly Smiekel	1993-94
Gaby Smiley	2011-14
Stacey Smith	2011-13
Simona Speed	2003-06
Megan Spencer	2012-16
Erica Staunton	2023
Lyric Stewart	2021
Amber Stivrins	2020-23
Mary Beth Strantz	1978-79
Allison Summers	2010-13

T

Mary Tarbuck	1979-82
Maria Taylor	2005-08
Lauren Teknipp	2012-14
Carla Tietz	2008-11
Sandi Trani	1984-87
Kaiya Tyson	**2023-Pres.**

U

Beverley Uipi	1994-97
Sue Ushela	1981-84

V

Kathy Vis	1996-98
Courtney Vogler	2015
Janice Vogt	1981-82

W

Sharon Waddell	1988-89
Ellie Wagner	1982-83
Martina Wagner	2004
Margot Wallace	2001-04
Meagan Welch	2002-05
Mindi Westfall	1996-99
Jenny Wilkerson	1994-95
Michele Williams	1983
Katie Winschel	2006-07

Y

Chelsea Young	2005-07
Cindy Young	1992-94
Kianna Young	2016-21

Active players in **bold**

ALL-TIME ROSTER BY JERSEY NUMBER (1984-PRES.)

1

Kim North	1984
Kristin Hackley	1990
Ann Marie Bochniak	1991
Karyn Meyer	1992-94
Allison Dickinson	1995-98
Iskra Perez	1999-00
Stephanie Jackson	2001
Julie Petruschke	2002-05
Sam Lum	2007
Nicole Choi	2009-12
Devan Porter	2014-15
T'ara Ceasar	2017-18
Kaylah House	2019-21
Lyric Stewart	2021
Tori Harper	2022-24

2

Heidi Schriefer	1984-85
Alesa Adams	1986-87
Sharon Waddell	1988-89
Cindy Young	1991-934
Kristy Richardson	1995-96
Jade Harper	1997
Andrea Fors	1998-99
Andrea Fisher	2002-04
Anjelica Partridge	2005-08
Amanda Dachs	2013-17
Claire Rothenberger	2018-21
Sophie Fischer	**2022-24**

3

Priscilla Pacheco	**1991-94**
Kilee Goetz	1999-01
Angela Hale	2002-05
Nikki Hawkins	2006
Carla Tietz	2008-11
Megan Spencer	2012-16
Claire Rothenberger	2017
Regan Tinkle	2020
Abby Maesch	2021-22
MK Patten	2024

4

Franci Rard	1990-92
Lital Sisso	1994-97
Luresa Forsythe	2000-03
Katy Bird	2004
Alexis Morgan	2005-07
Anna Dylla	2008-11
Chloe Buckendahl	2012-13
Sarah Lagler-Clark	2015-16
Sage (Naves) Powell	2018-22
Kaiya Tyson	2023-24

5

Jodi Kruse	1990-93
Christine Nelson	1994-97
Casey DeLong	1999-02
Simona Speed	2003-06
Erika Clark	2007-10
Tirah Le'au	2011-14
Erin McNamara	2017
Meghan Froemming	2019-22
Makena Lim	2023-24

6

Jill Moore	1988-91
Hadli Anstine	1992-95
Nnenna Amobi	1997-98
Jessica Leverette	1999-00
Amy Krahn	2003-05
Brooke Peugh	2006-07
Lauren Hutchinson	2009
Gaby Smiley	2011-14
Courtney Vogler	2015
Brynn Chandler	2017
Alexa Fortin	2019-22
Emma Duffield	2024

7

Kelli Ogden	1986-89
Helen Kon	1990-92
Jenny Wilkerson	1994-96
Kristine Keese	1998-01
Kaitlyn Filar	2002-03
Alexis Morgan	2004
Maria Taylor	2005-08
Brittany Northcutt	2010-13
Kendall Kazor	2014-17
Rachel Ritchie	2018-21
Bailey Cox	2021-24

8

Nan Nicklaus	1984
Ashley Cook	1990-93
Michelle Robinson	1995-96
Stacy Buerger	1998-01
Alexandra Oquendo	**2002-05**
Lindsay Gehan	2007-08
Maggie Baumert	2011-13
Kendall Glover	2017-19
Phoebe Awoleye	2021
Ceci Gooch	2023-24

9

Lenore Davis	1990-92, 1994
Becky Stitt	1993
Sandy Kruger	1995-96
Wendy Powell	1997-98
Jennifer Foytich	1999-02
Brooke Burlingame	2004-07
Tomoka Matsuyama	2008
Adria Fecteau	2009
Alisha Laing	2010-11
Elle McCord	2013-16
Dalaney Hans	2017-21
Ana Julia Bleeker	2022-24

10

Sandi Trani	1984-85, 1987
Erin Hosie	1988-89
Stephanie Dunkle	1990
Anna Klasing	1991-92
Nikki White	1993
Lynn Harkey	1994-95
Courtney Shealy	1997-99
Rashinda Reed	2002-03
Chelsea Young	2004-07
Kathleen Gates	2008-11
Kaylee Kehoe	2012-14
Bre Laney	2015-16
Kayla Rivera	2018-21
Estelle Haugen	2022-24

11

Christa Feris	1986-89
Karen Meyer	1991
Nikki Nicholson	**1992-95**
Mindy Westfall	1996-99
Jessica Boller	2000-03
Martina Wagner	2004
Kathleen Luft	2009-11
Lauren Teknipp	2012-14
Anna Kate Karstens	2015-18
Mackenzie Norris	2020-23

12

Donna Carr	1991-92
Rebecca Dady	1996-99
Margot Wallace	2001-04
Audra Janak	2005
Simone May	2006-10
Katie Houser	2016-17
Brynn Chandler	2018-21
Clara Brower	2021-24

13

Kelly Pentecost	1990
Holly Smiekel	1993-94
Cassie Brill	1995-98
Britta Buethe	2007
Stacey Smith	2010-13
Maddie Lobenstein	2014-16
Bianna Muoneke	2024

14

Sandy Perkins	1984-85
Christie Lord	1990
Lisa Martin	1991
Kristy Johnson	1992-95
Lane Fluker	1996-97
Erin Gornes	1998-01
Meagan Welch	2002-05
Renee Johnson	2006-07
Briana Bahr	2008-12
Mallory Hernandez	2018-21
Erykah Lovett	2024

15

Sue Novak	1990-92
Kathy Vis	1996-98
Marnie Curbow	2000-01
Liz Pace	2002-05
Katie Winschel	2006-07
Elizabeth Reid	2010-11
Sydney Gilliam	2015-18

16

Jenny McDowell	1985-87
Josefine Ehmke	2006

17

Beverly Uipi	1994-97
Kori Johnson	2000
Mara Martin	2007
Jasmine Eatmon	2011-15
Kianna Young	2016-21
Kaitlin Fournier	2021-23

18

Nancy Hughs	1984
Melanie Powelson	1986-89
Jennie Metz	2001-04
Sam Lum	2006
Valentina Gonzalez	2007-10
Londyn Gray	2019-21
Erica Staunton	2023

19

Alice Modic	1984
Denise Beimers	1985
Sandi Trani	1986
Stephanie Dunkle	1987-89
Kelsey Burkett	2007-08
Allison Summers	2010-13
Majesti Bass	2015-18
Phoebe Awoleye	2020

20

Karen Kelley	1984
Christa Faris	1985
Michele Simmons	2008-09
Elena Perri	2011-13
Cassidy Anderson	2014-17

21

Laurie Henderson	1984-85
Andrea Clark	1986-89
Caroline Ostman	2015-18
Amber Stivrins	2020-22
Krista Blakely	2023-24

22

Sue Ushela	1984
Dale Melnick	1985-86
Helen Kon	1988-89
Meghan Donovan	2016-19
Ally Cavanaugh	2023

23

Jenny McDowell	1984
Desiree McCray	2012-16
Katie Houser	2018
Kacie Evans	**2019-23**

24

Dianne Rohde	1984-86
Christie Lord	1987-89
Rachel Ritchie	2017
Mallory Downing	2020-23
Kendal Kemp	2024

25

Beth Killgore	1984-85
Dina Powis	1986
Kelly Pentecost	1987-89

26

Shelly Gross	1984-86
Kristin Hackley	1987-89

All-Americans in **BOLD**

AVCA ALL-AMERICANS

PRISCILLA PACHECO
1993, 1994

NIKKI NICHOLSON
1993, 1994

ALEXANDRA OQUENDO
2004

KACIE EVANS
2022

SOPHIE FISCHER
2023

HONOR ROLL

AVCA ALL-AMERICA

1993	Priscilla Pacheco (1st)
	Nikki Nicholson (2nd)
1994	Priscilla Pacheco (1st)
	Nikki Nicholson (2nd)
2004	Alexandra Oquendo (3rd)
2022	Kacie Evans (3rd)
	Sophie Fischer (Hon. Mention)
2023	Sophie Fischer (2nd)

VOLLEYBALL MONTHLY ALL-AMERICA

1993	Priscilla Pacheco (1st)
	Nikki Nicholson (Hon. Mention)
1994	Priscilla Pacheco (1st)
	Nikki Nicholson (Hon. Mention)
2023	Sophie Fischer (2nd)

ASICS TIGER ALL-AMERICA

1986	Shelly Gross (3rd)
1995	Cassie Brill (Fr.)

AVCA REGION FRESHMAN OF THE YEAR

2002	Julia Petruschke
2019	Kacie Evans

AVCA SOUTHEAST REGION COACH OF THE YEAR

1986	Sid Feldman

AVCA ALL-DISTRICT IV

1998	Kathy Vis

ALL-AIWA DISTRICT III

1983	Jane Lembke

AVCA ALL-REGION

1986	Shelly Gross
	Jenny McDowell
	Dianne Rohde
1987	Jenny McDowell
1988	Christie Lord
1989	Christie Lord
	Jill Moore
	Kelli Ogden
1990	Jill Moore
1991	Jodi Kruse
	Jill Moore
	Priscilla Pacheco
1992	Jodi Kruse
	Priscilla Pacheco
1993	Hadli Anstine
	Jodi Kruse
	Nikki Nicholson
	Priscilla Pacheco
1994	Nikki Nicholson
	Priscilla Pacheco
1995	Hadli Anstine
	Nikki Nicholson
1997	Kathy Vis
2002	Julia Petruschke
2004	Alexandra Oquendo
2005	Alexandra Oquendo
2017	T'ara Ceasar
2019	Meghan Donvan
2022	Kacie Evans
	Sophie Fischer
2023	Sophie Fischer
	Kacie Evans

AVCA NATIONAL PLAYER OF THE WEEK

1993	Priscilla Pacheco (10/27)
1994	Nikki Nicholson (9/26)
2004	Alexandra Oquendo (10/11)
2008	Maria Taylor (10/28)

U.S. NATIONAL TEAM

1994	Priscilla Pacheco (Ext. A)
2007	Maria Taylor (A2)
2023	Sophie Fischer

USA VOLLEYBALL SELECT TEAM

2006	Maria Taylor

OLYMPIANS

2012	Elizabeth Reid (Indoor, Great Britain)
2016	Alexandra Oquendo (Indoor, Puerto Rico)
	Britta Buethe (Beach, Germany)

U.S. OLYMPIC FESTIVAL

1985	Jenny McDowell
	Dianne Rohde
1986	Sandi Trani
1989	Jill Moore
1990	Jill Moore
1991	Christie Lord
1992	Christie Lord
1993	Hadli Anstine
	Jodi Kruse
	Nikki Nicholson
	Priscilla Pacheco
1994	Hadli Anstine
	Nikki Nicholson

ALL-NIVC

1989	Sharon Waddell

GOODWILL GAMES HEAD COACH

1994	Jim Iams

WORLD UNIVERSITY GAMES

1995	Priscilla Pacheco

BILL HARTMAN AWARD

2016	Jenny McDowell

NCAA KILLS LEADER

1993	Priscilla Pacheco
1994	Priscilla Pacheco

UNIVERSITY OF GEORGIA CIRCLE OF HONOR

Inducted 2006	Priscilla Pacheco

SEC HONOR ROLL

SEC PLAYER OF THE YEAR

1994	Priscilla Pacheco
2023	Sophie Fischer

SEC FRESHMAN OF THE YEAR

1991	Priscilla Pacheco
1992	Hadli Anstine
1995	Cassie Brill
1996	Rebecca Dady
2002	Julia Petruschke
2019	Kacie Evans

SEC COACH OF THE YEAR

1985	Sid Feldman
2022	Tom Black

SEC TOURNAMENT MVP

1985	Sandi Trani
1994	Priscilla Pacheco

ALL-SEC

1981	Sue Ushela
1982	Jane Lembke
	Sue Ushela
1983	Laurie Henderson
	Karen Kelley
1984	Karen Kelley
1985	Shelly Gross
	Jenny McDowell
1986	Shelly Gross
	Jenny McDowell
	Dianne Rohde
1988	Christie Lord (2nd)
1989	Christa Faris (1st)
	Kelli Ogden (1st)
	Christie Lord (2nd)
	Jill Moore (2nd)
1990	Christie Lord
1991	Jodi Kruse
	Jill Moore
1992	Jodi Kruse (1st)
	Priscilla Pacheco (1st)
	Hadli Anstine (2nd)
	Nikki Nicholson (2nd)
	Sue Novak (2nd)
1993	Hadli Anstine (1st)
	Ashley Cook (1st)
	Jodi Kruse (1st)
	Nikki Nicholson (1st)
	Priscilla Pacheco (1st)
1994	Hadli Anstine (1st)
	Nikki Nicholson (1st)
	Priscilla Pacheco (1st)
1995	Hadli Anstine (1st)
	Nikki Nicholson (1st)
	Cassie Brill (2nd)
1996	Rebecca Dady (2nd)
	Lital Sisso (2nd)
1997	Kathy Vis (1st)
	Rebecca Dady (2nd)
	Lital Sisso (2nd)
1998	Kathy Vis (1st)
	Rebecca Dady (2nd)
	Mindi Westfall (2nd)
1999	Rebecca Dady (2nd)
	Stacy Buerger (2nd)
2000	Stacy Buerger (1st)
	Erin Gornes (2nd)
2001	Stacy Buerger (2nd)
2003	Julia Petruschke (2nd)
	Alexandra Oquendo (2nd)
2004	Alexandra Oquendo (1st)
	Julia Petruschke (2nd)
	Margot Wallace (2nd)
2005	Alexandra Oquendo (1st)
	Julia Petruschke (2nd)
	Maria Taylor (Fr.)
2007	Maria Taylor (2nd)
	Erika Clark (Fr.)
2008	Maria Taylor (2nd)
	Kathleen Gates (Fr.)
2009	Valentina Gonzalez (2nd)
	Briana Bahr (Fr.)
2010	Valentina Gonzalez (2nd)
2012	Jasmine Eatmon (Fr.)
2013	Brittany Northcutt
2017	T'ara Ceasar (All-SEC, Fr.)
2019	Meghan Donovan (All-SEC)
	Kacie Evans (All-SEC, Fr.)
2020-21	Phoebe Awoleye (Fr.)
2022	Kacie Evans (All-SEC)
	Sophie Fischer (All-SEC)
2023	Sophie Fischer (All-SEC)
	Kacie Evans (All-SEC)

SEC ALL-TOURNAMENT

1981	Sue Ushela
1982	Jane Lembke
1983	Jane Lembke
1984	Karen Kelley
	Jenny McDowell
1985	Laurie Henderson
	Jenny McDowell
	Dianne Rohde
	Sandi Trani
1986	Shelly Gross
	Jenny McDowell
1987	Jenny McDowell
1989	Kelli Ogden
1990	Lenore Davis
	Christie Lord
1992	Priscilla Pacheco
1993	Jodi Kruse
	Nikki Nicholson
	Priscilla Pacheco
1994	Nikki Nicholson
	Priscilla Pacheco
1997	Kathy Vis
2000	Stacy Buerger
2004	Alexandra Oquendo

SEC PLAYER OF THE WEEK

1994	Nikki Nicholson (9/26)
	Priscilla Pacheco (11/8)
1995	Nikki Nicholson (10/3)
	Hadli Anstine (10/17)
1997	Kathy Vis (10/21)
1998	Kathy Vis (11/10)
1999	Kathy Vis (11/17)
2000	Stacy Buerger (10/24)
2002	Julia Petruschke (9/24)
	Julia Petruschke (11/12)
2003	Rashinda Reed (D, 9/23)
	Alexandra Oquendo (O, 10/14)
	Julia Petruschke (O, 11/11)
	Julia Petruschke (D, 11/18)
2004	Alexandra Oquendo (O, 9/14)
	Margot Wallace (O, 10/5)
	Alexandra Oquendo (O, 10/12)
	Alexandra Oquendo (O, 11/9)
2005	Brooke Burlingame (D, 8/30)
	Maria Taylor (F, 9/6)
	Meagan Welch (D, 9/20)
	Maria Taylor (F, 9/27)
2006	Josefine Ehmke (F, 10/10)
2007	Erika Clark (F, 8/27)
	Britta Buethe (F, 9/17)
	Maria Taylor (O, 11/5)
2008	Maria Taylor (O, 9/8)
	Lindsay Gehan (O, 10/8)
	Maria Taylor (O, 10/27)
	Kathleen Gates (F, 10/27)
2009	Ann Dylla (O, 10/27)
2010	Kathleen Gates (O, 9/27)
	Valentina Gonzalez (D, 11/22)
2012	Jasmine Eatmon (F, 10/8)
	Jasmine Eatmon (F, 10/29)
2013	Jasmine Eatmon (D, 10/28)
	Elena Perri (D, 12/2)
2014	Desiree McCray (D, 9/8)
2016	Meghan Donovan (F, 9/6)
	Cassidy Anderson (D, 9/19)
2017	T'ara Ceasar (F, 8/28)
	Meghan Donovan (S, 9/5)
	Kendall Glover (F, 9/5)
	Meghan Donovan (S, 9/18)
	T'ara Ceasar (F, 9/18)
	T'ara Ceasar (F, 9/25)
	T'ara Ceasar (F, 10/23)
	Rachel Ritchie (F, 10/30)
	Meghan Donovan (S, 11/6)
	T'ara Ceasar (F, 11/6)
	T'ara Ceasar (F, 11/13)
	T'ara Ceasar (F,11/20)
2018	Meghan Donovan (S, 8/27)
	Meghan Donovan (P/S, 9/10)
	Meghan Donovan (S, 9/17)
	Meghan Donovan (S, 11/26)
	Mallory Hernandez (F, 11/26)
2019	Kacie Evans (F, 9/23)
	Meghan Donovan (S, 10/7)
	Kacie Evans (F, 10/7)
	Kacie Evans (P/F, 10/14)
	Meghan Donovan (S, 11/4)
	Kacie Evans (F, 11/4)
	Kacie Evans (F, 11/18)
2020-21	Kacie Evans (D, 11/23)
2022	Sophie Fischer (D, 8/29)
	Kacie Evans (O, 10/3)
	Sophie Fischer (D, 10/3)
	Sophie Fischer (D, 10/24)
	Sophie Fischer (D, 10/31)
2023	Clara Brower (S, 11/27)

*O = Offensive; D = Defensive; S = Setter; F = Freshman

ACADEMIC HONOR ROLL

COSIDA ACADEMIC ALL-AMERICAN OF THE YEAR

1994	Nikki Nicholson
1995	Nikki Nicholson

COSIDA ACADEMIC ALL-AMERICA

1989	Jill Moore (2nd)
1990	Jill Moore (1st)
1991	Jill Moore (1st)
1992	Jodi Kruse (2nd)
1993	Jodi Kruse (1st)
	Nikki Nicholson (2nd)
1994	Nikki Nicholson (1st)
1995	Nikki Nicholson (1st)
1998	Cassie Brill (3rd)

COLLEGE SPORTS COMMUNICATORS (CSC) ACADEMIC ALL-DISTRICT

1983	Sandy Perkins (2nd)
1984	Sandy Perkins (1st)
2005	Brooke Burlingame (3rd)
2006	Brooke Burlingame (3rd)
2008	Maria Taylor (3rd)
2010	Kathleen Gates (3rd)
2013	Lauren Teknipp
2022	Bailey Cox
	Meghan Froemming
2023	Mallory Downing

POSTGRADUATE SCHOLARSHIPS

1991	Jodi Kruse (SEC)
	Jill Moore (NCAA)
1995	Nikki Nicholson (SEC, NCAA)
2011	Maria Taylor (NCAA Ethnic Minority and Women's Enhancement)
2022	Sage (Naves) Powell (SEC Brad Davis Award)

SEC VOLLEYBALL COMMUNITY SERVICE TEAM

1998	Allison Dickinson
2003	Luresa Forsythe
2004	Margot Wallace
2005	Simona Speed
2006	Alexis Morgan
2007	Anjelica Partridge
2008	Anjelica Partridge
2009	Kathleen Gates
2010	Kathleen Gates
2011	Kathleen Gates
2012	Nicole Choi
2013	Gaby Smiley
2014	Gaby Smiley
2015	Elle McCord
2016	Elle McCord
2017	Kendall Kazor
2018	Sydney Gilliam
2019	Meghan Donovan
2020-21	Sage (Naves) Powell
2021	Sage (Naves) Powell
2022	Sage (Naves) Powell
2023	Kacie Evans

JOEL EAVES AWARD

1991-92	Jill Moore
1993-94	Jodi Kruse
1994-95	Karyn Meyer
1995-96	Nikki Nicholson

SEC ACADEMIC HONOR ROLL

1983	Sandy Perkins, Sue Ushela
1984	Alice Modic, Sandy Perkins
1985	Laurie Henderson, Jenny McDowell, Sandy Perkins
1986	Laurie Henderson, Jenny McDowell, Sandy Perkins
1987	Andrea Clark, Sandi Trani
1988	Andrea Clark, Erin Hosie
1989	Andrea Clark, Stephanie Dunkle, Erin Hosie, Jill Moore, Kelly Pentecost, Melanie Powelson, Sharon Waddell
1990	Stephanie Dunkle, Kristin Hackley, Jill Moore, Kelly Pentecost
1991	Donna Carr, Jodi Kruse, Jill Moore
1992	Donna Carr, Ashley Cook, Helene Kon, Jodi Kruse, Karyn Meyer, Franci Rard
1993	Hadlie Anstine, Christy Cagle, Ashley Cook, Kristy Johnson, Jodi Kruse, Karyn Meyer, Nikki Nicholson
1994	Hadli Anstine, Kristy Johnson, Karyn Meyer, Nikki Nicholson
1995	Hadli Anstine, Kristy Johnson, Nikki Nicholson, Jennifer Wilkerson
1996	Allison Dickinson, Sandy Kruger, Kristi Richardson
1997	Cassie Brill, Allison Dickinson, Lane Fluker, Christine Nelson, Courtney Shealy, Lital Sisso, Beverly Uipi
1998	Cassie Brill, Rebecca Dady, Allison Dickinson, Courtney Shealy, Mindi Westfall
1999	Stacy Buerger, Rebecca Dady, Erin Gornes, Kristine Keese, Courtney Shealy, Mindi Westfall
2000	Stacy Buerger, Jessica Leverette
2001	Stacy Buerger, Jennifer Foytich, Kristine Keese
2002	Stacy Buerger, Casey DeLong, Luresa Forsythe, Jennifer Foytich, Erin Gornes, Stephanie Jackson, Jennie Metz, Margot Wallace
2003	Kaitlyn Filar, Andrea Fisher, Luresa Forsythe, Jennie Metz, Liz Pace, Julia Petruschke, Margot Wallace, Meagan Welch
2004	Andrea Fisher, Angela Hale, Jennie Metz, Liz Pace, Julia Petruschke, Margot Wallace, Meagan Welch
2005	Brooke Burlingame, Angela Hale, Liz Pace, Julia Petruschke, Meagan Welch
2006	Brooke Burlingame, Anjelica Partridge, Maria Taylor
2007	Kelsey Burkett, Brooke Burlingame, Renee Johnson, Simone May, Alexis Morgan, Anjelica Partridge, Maria Taylor, Katie Winschel
2008	Kelsey Burkett, Lindsay Gehan, Simone May, Anjelica Partridge, Maria Taylor
2009	Ann Dylla, Kathleen Gates, Simone May
2010	Nicole Choi, Ann Dylla, Kathleen Gates, Simone May, Carla Tietz
2011	Nicole Choi, Ann Dylla, Kathleen Gates, Alisha Laing, Elizabeth Reid, Stacey Smith, Carla Tietz
2012	Briana Bahr, Nicole Choi, Elena Perri, Gaby Smiley, Stacey Smith
2013	Maggie Baumert, Tirah Le'au, Brittany Nortcutt Elena Perri, Gaby Smiley, Stacey Smith, Lauren Teknipp
2014	Amanda Dachs, Jasmine Eatmon, Kaylee Kehoe, Tirah Le'au, Elle McCord, Desiree McCray, Gaby Smiley, Lauren Teknipp
2015	Amanda Dachs, Jasmine Eatmon, Kendall Kazor, Elle McCord, Megan Spencer
2016	Majesti Bass, Amanda Dachs, Sydney Gilliam, Anna Kate Karstens, Kendall Kazor, Sarah Lagler-Clark, Bre Laney, Elle McCord, Desiree McCray, Caroline Ostman
2017	Majesti Bass, T'ara Ceasar, Amanda Dachs, Meghan Donovan, Sydney Gilliam, Katie Houser, Anna Kate Karstens, Kendall Kazor, Sarah Lagler-Clark, Caroline Ostman
2018	Majesti Bass, Brynn Chandler, Meghan Donovan, Sydney Gilliam, Kendall Glover, Dalaney Hans, Katie Houser, Anna Kate Karstens, Sarah Lagler-Clark, Caroline Ostman, Rachel Ritchie, Claire Rothenberger
2019	Brynn Chandler, Meghan Donovan, Kendall Glover, Dalaney Hans, Mallory Hernandez, Sage (Naves) Powell, Claire Rothenberger
2020-21	Phoebe Awoleye, Brynn Chandler, Kacie Evans, Alexa Fortin, Meghan Froemming, Londyn Gray, Dalaney Hans, Mallory Hernandez, Sage, (Naves) Powell, Rachel Ritchie, Kayla Rivera, Claire Rothenberger, Kianna Young
2021	Phoebe Awoleye, Mallory Downing, Alexa Fortin, Meghan Froemming, Dalaney Hans, Mallory Hernandez, Sage (Naves) Powell, Mackenzie Norris, Claire Rothenberger
2022	Clara Brower, Bailey Cox, Mallory Downing, Kacie Evans, Alexa Fortin, Kaitlin Fourneir, Meghan Froemming, Abby Maesch, Mackenzie Norris, Sage (Naves) Powell, Amber Stivrins
2023	Ana Julia Bleeker, Clara Brower, Bailey Cox, Mallory Downing, Kacie Evans, Sophie Fischer, Kaitlin Fournier, Tori Harper, Estelle Haugen, Mackenzie Norris

FIRST-YEAR SEC ACADEMIC HONOR ROLL

2004	Brooke Burlingame
2006	Josefine Ehmke, Sam Lum, Katie Winschel
2007	Britta Buethe, Lindsay Gehan
2008	Ann Dylla, Kathleen Gates
2009	Nicole Choi, Kathleen Luft
2010	Alisha Laing, Stacey Smith
2011	Gaby Smiley
2012	Desiree McCray
2014	Kendall Kazor
2015	Majesti Bass, Sydney Gilliam, Anna Kate Karstens, Sarah Lagler-Clark, Bre Laney, Caroline Ostman
2016	Meghan Donovan, Katie Houser, Kianna Young
2017	Brynn Chandler, Kendall Glover, Dalaney Hans Rachel Ritchie, Claire Rothenberger
2018	Mallory Hernandez, Sage (Naves) Powell, Kayla Rivera
2019	Kacie Evans, Meghan Froemming, Alexa Fortin, Londyn Gray
2020-21	Mallory Downing
2021	Bailey Cox, Abby Maesch
2022	Ana Julia Bleeker, Tori Harper, Estelle Haugen
2023	Ally Cavanaugh, Ceci Gooch, Makena Lim, Erica Staunton, Kaiya Tyson

ELITE RECORDS

CAREER

2,000 POINT CLUB

Player	Points	Kills	Aces	BS	BA
Priscilla Pacheco (1991-94)	3,018.0	2,675	193	62	176
Julia Petruschke (2002-05)	2,264.5	2,030	115	35	169
Nikki Nicholson (1992-95)	2,157.0	1,850	91	59	314
Kacie Evans (2019-23)	2,057.0	1,768	166	25	196
Maria Taylor (2005-08)	2,020.0	1,729	103	55	266

1,000 KILL CLUB

Player	Kills	Kills/Set	Hitting %
Priscilla Pacheco (1991-94)	2,675	5.57	.300
Julia Petruschke (2002-05)	2,030	4.38	.228
Nikki Nicholson (1992-95)	1,850	4.00	.305
Kacie Evans (2019-23)	1,768	3.42	.211
Maria Taylor (2005-08)	1,729	3.97	.223
Christie Lord (1987-90)	1,649	3.49	.235
Shelly Gross (1983-86)	1,636	3.20	.291
Dianne Rhode (1983-86)	1,565	3.17	.245
Stacy Buerger (1998-01)	1,545	4.01	.218
Christa Faris (1985-89)	1,537	3.20	.286
Alexandra Oquendo (2002-05)	1,531	3.92	.361
Rebecca Dady (1996-99)	1,526	3.62	.210
Hadli Anstine (1992-95)	1,449	3.16	.323
Rachel Ritchie (2017-21)	1,258	3.30	.208
Brittany Northcutt (2010-13)	1,197	2.70	.166
Kathy Vis (1996-98)	1,076	3.47	.311
Laurie Henderson (1982-85)	1,074	2.41	.234
Erika Clark (2007-10)	1,012	2.64	.189
Tirah Le'au (2011-14)	1,000	2.64	.202

1,000 DIG CLUB

Player	Digs	Digs/Set
Shelly Gross (1983-86)	1,748	3.41
Carla Tietz (2008-11)	1,475	3.21
Jenny McDowell (1984-87)	1,462	2.92
Laurie Henderson (1982-85)	1,370	3.08
Christa Faris (1985-89)	1,340	2.79
Julia Petruschke (2002-05)	1,295	2.80
Luresa Forsythe (2000-03)	1,235	2.84
Kendall Glover (2017-19)	1,216	3.87
Nikki Nicholson (1992-95)	1,205	2.60
Ashley Cook (1990-93)	1,188	2.50
Allison Summers (2010-13)	1,179	3.41
Brooke Burlingame (2004-07)	1,171	3.40
Dianne Rohde (1983-86)	1,167	2.37
Erika Clark (2007-10)	1,160	3.03
Priscilla Pacheco (1991-94)	1,134	2.36
Kacie Evans (2019-23)	1,127	2.18
Christie Lord (1987-90)	1,125	2.38
Rebecca Dady (1996-99)	1,124	2.66
Meghan Donovan (2016-19)	1,067	2.35
Cassidy Anderson (2014-17)	1,044	2.50
Jill Moore (1988-91)	1,023	2.01
Stacy Buerger (1998-01)	1,011	2.63
Bailey Cox (2021-Pres.)	1,001	2.94

DOUBLE GRAND CLUB

Player	Kills	Assists	Digs
Stacy Buerger (1998-01)	1,545	--	1,011
Erika Clark (2007-10)	1,012	--	1,160
Rebecca Dady (1996-99)	1,526	--	1,124
Kacie Evans (2019-23)	1,768	---	1,127
Christa Faris (1985-89)	1,537	--	1,340
Shelly Gross (1983-86)	1,636	--	1,748
Laurie Henderson (1982-85)	1,074	--	1,370
Christie Lord (1987-90)	1,649	--	1,125
Jenny McDowell (1984-87)	--	5,667	1,462
Meghan Donovan (2016-19)	---	4,918	1,067
Jill Moore (1988-91)	--	4,023	1,023
Nikki Nicholson (1992-95)	1,850	--	1,205
Priscilla Pacheco (1991-94)	2,675	--	1,134
Julia Petruschke (2002-05)	2,030	--	1,295
Dianne Rhode (1983-86)	1,565	--	1,167

SEASON

TRIPLE-TRIPLE CLUB

Player	Kills	Assists	Digs	Aces	Blocks
Hadli Anstine (1992)	272	--	145	--	110
Hadli Anstine (1993)	411	--	257	--	159
Hadli Anstine (1994)	326	--	238	--	135
Hadli Anstine (1995)	440	--	257	--	143
Cassie Brill (1995)	269	--	126	--	198
Ashley Cook (1992)	203	129	246	--	--
Ashley Cook (1993)	340	--	333	--	112
Meghan Donovan (2016)	114	1,104	221	--	--
Christa Faris (1985)	242	--	321	--	135
Christa Faris (1986)	303	--	306	--	128
Kathleen Gates (2009)	112	1,122	213	--	--
Kathleen Gates (2010)	131	1,268	228	--	--
Laurie Henderson (1985)	344	--	580	--	100
Karen Kelley (1983)	501	--	228	--	110
Karen Kelley (1984)	407	--	314	--	110
Jane Lembke (1982)	477	--	--	119	124
Jill Moore (1990)	131	1,558	324	--	--
Jill Moore (1991)	396	205	263	--	--
Nikki Nicholson (1995)	478	--	347	--	114
Kelli Ogden (1988)	265	--	151	--	121
Kelli Ogden (1989)	279	--	163	--	109
Melanie Powelson (1988)	154	--	156	--	131
Franci Rard (1990)	399	--	435	100	--
Lital Sisso (1994)	113	--	148	--	139
Lital Sisso (1996)	382	--	202	--	151
Lital Sisso (1997)	301	--	225	--	156
Maria Taylor (2007)	498	--	272	--	125
Sandi Trani (1985)	346	--	183	--	117
Sandi Trani (1986)	305	--	256	--	135
Sandi Trani (1987)	238	--	237	--	115
Sue Ushela (1983)	225	179	271	--	--
Kathy Vis (1997)	411	--	199	--	131
Kathy Vis (1998)	395	--	204	--	115

DOUBLE 300 CLUB

Player	Kills	Assists	Digs
Meghan Donovan (2019)	---	1,271	301
Erika Clark (2007)	300	--	351
Erika Clark (2009)	346	--	320
Ashley Cook (1993)	340	--	333
Lenore Davis (1990)	300	--	343
Lenore Davis (1991)	372	--	332
Christa Faris (1986)	303	--	306
Christa Faris (1987)	532	--	383
Shelly Gross (1985)	554	--	575
Shelly Gross (1986)	715	--	655
Laurie Henderson (1985)	344	--	580
Karen Kelley (1984)	407	--	314
Tirah Le'au (2014)	314	--	339
Christie Lord (1988)	556	--	309
Christie Lord (1989)	485	--	348
Jenny McDowell (1985)	--	1,630	410
Jenny McDowell (1986)	--	1,701	403
Jenny McDowell (1987)	--	1,297	353
Jill Moore (1990)	--	1,558	324
Nikki Nicholson (1993)	472	--	430
Nikki Nicholson (1994)	543	--	351
Nikki Nicholson (1995)	478	--	347
Brittany Northcutt (2013)	319	-	308
Sue Novak (1992)	321	--	389
Priscilla Pacheco (1992)	621	--	300
Priscilla Pacheco (1993)	754	--	315
Julia Petruschke (2002)	665	--	332
Julia Petruschke (2003)	496	--	364
Julia Petruschke (2004)	442	--	315
Franci Rard (1990)	399	--	435
Dianne Rhode (1985)	419	--	414
Dianne Rhode (1986)	590	--	451

MATCH

TRIPLE-DOUBLE CLUB

Player	Kills	Assists	Digs	Blocks
Maria Taylor at Arkansas (10/5/07)	29	--	11	10
Meagen Welch at Kentucky (11/14/03)	12	--	12	11
Kathy Vis vs. South Carolina (9/26/97)	18	--	12	10
Kathy Vis vs. Washington (8/31/96)	12	--	12	10

SINGLE-SEASON TEAM RECORDS

MATCHES WON

1.	46	1981
2.	41	1982
3.	37	1985
4.	33	1986
5.	31	1980
6.	30	1989
7.	29	1993
	29	1990
9.	28	1988
	28	1984

ASSISTS

1.	2,009	1990
2.	1,918	1985
3.	1,890	2002
4.	1,868	1994
5.	1,796*	1986
6.	1,692	1991
7.	1,683	1992
8.	1,671	1993
9.	1,634	1997
10.	1,568	2004

BLOCK SOLOS

1.	357	1982
2.	205	1985
3.	185	1988
4.	160	1989
5.	138	1984
6.	137	1986
7.	126	1993
8.	123	1992
9.	117	1987
	117	1983

KILLS

1.	2,293	1990
2.	2,275	1986
3.	2,212	1985
4.	2,124	2002
5.	2,094	1994
6.	2,089	1993
7.	1,933	1991
8.	1,910	1992
9.	1,840	1997
10.	1,783	1995

ASSISTS PER SET

1.	14.63	1992
2.	14.59	1994
3.	14.35	2001
4.	14.34	2000
5.	14.333	1997
6.	14.330	1995
7.	14.28	1993
8.	14.25	2004
9.	14.15	1999
10.	13.80	2002

BLOCK ASSISTS

1.	617	1982
2.	612	1995
3.	572	2022
4.	506	2010
5.	504	1986
6.	495	1997
7.	490	2009
8.	486	2002
9.	483	1988
10.	478	2007

KILLS PER SET

1.	17.85	1993
2.	16.61	1992
3.	16.359	1994
4.	16.358	1995
5.	16.31	2000
6.	16.14	1997
7.	15.72	1991
8.	15.60	1999
9.	15.55	2004
10.	15.50	2002

SERVICE ACES

1.	403	1990
2.	380	1982
3.	367	1985
4.	332	1983
5.	290	1984
6.	266	1986
7.	262	1991
8.	249	1988
9.	246	1992
10.	217	1987

TOTAL BLOCKS

1.	665.5	1982
2.	424.0	1985
3.	394.0	1995
4.	389.0	1986
5.	344.0	1989
6.	337.0	1997
7.	334.0	2002
8.	331.0	1993
9.	330.0	1994
10.	317.0	2022

TOTAL ATTEMPTS

1.	6,360	1990
2.	5,537	1985
3.	5,215	2002
4.	5,178	1986
5.	4,746	1994
6.	4,612	1991
7.	4,536	1993
8.	4,501	1984
9.	4,500	2003
10.	4,438	1988

SERVICE ACES PER SET

1.	2.72	1983
2.	2.71	1982
3.	2.53	1990
4.	2.40	1984
5.	2.38	1985
6.	2.14	1992
7.	2.13	1991
8.	1.90	1987
9.	1.8510	1999
10.	1.8509	1997

TOTAL BLOCKS PER SET

1.	4.75	1982
2.	3.61	1995
3.	3.02	1988
4.	2.99	1989
5.	2.96	1997
6.	2.83	1993
7.	2.75	1985
8.	2.70	1987
9.	2.68	2003
10.	2.64	2022

ATTEMPTS PER SET

1.	41.72	2000
2.	40.49	1999
3.	40.18	1995
4.	40.00	1990
5.	39.50	2007
6.	39.33	2001
7.	39.32	2004
8.	39.13	2003
9.	38.77	1993
10.	38.75	2005

DIGS

1.	3,032	1985
2.	2,721	1986
3.	2,506	1990
4.	2,402	1984
5.	1,933	1993
6.	1,925	2002
7.	1,876	1987
8.	1,871	1988
9.	1,864	1991
10.	1,786	1992

POINTS

1.	3,080.0	1990
2.	3,003.0	1985
3.	2,930.0	1986
4.	2,649.0	2002
5.	2,632.0	1994
6.	2,618.0	1993
7.	2,490.5	1982
8.	2,454.5	1988
9.	2,420.5	1991
10.	2,414.0	1992

HITTING PERCENTAGE

1.	.321	1993
2.	.288	1986
3.	.281	1992
4.	.278	1994
5.	.259	1991
6.	.257	1982
7.	.256	1987
8.	.252	2004
9.	.251	1989
10.	.243	2017
	.243	2010

DIGS PER SET

1.	19.85	1984
2.	19.69	1985
3.	18.14	1986
4.	16.52	1993
5.	16.46	1987
6.	15.78	2007
7.	15.76	1990
8.	15.62	2004
9.	15.53	1992
10.	15.30	2005

POINTS PER SET

1.	22.38	1993
2.	21.48	1995
3.	20.99	1992
4.	20.95	1997
5.	20.56	1994
6.	20.31	2000
7.	19.72	1999
8.	19.68	1991
9.	19.64	1988
10.	19.53	1986

*Estimate (Complete stats not available)

*NCAA implemented rally scoring in 2001

SINGLE-SEASON RECORDS

SETS PLAYED

1.	Christie Lord	157	1990
	Franci Rard	157	1990
3.	Kristin Hackley	148	1990
	Jill Moore	148	1990
5.	Jenny McDowell	147	1986
6.	Jenny McDowell	146	1985
7.	Shelly Gross	145	1985
	Sandi Trani	145	1985
9.	Shelly Gross	144	1986
10.	Laurie Henderson	141	1985

KILLS

1.	Priscilla Pacheco	785	1994
2.	Priscilla Pacheco	754	1993
3.	Shelly Gross	715	1986
4.	Julia Petruschke	665	2002
5.	Priscilla Pacheco	621	1992
6.	Dianne Rohde	590	1986
7.	Christie Lord	556	1988
8.	Shelly Gross	554	1985
9.	Nikki Nicholson	543	1994
10.	Christa Faris	532	1987

KILLS PER SET (MIN. 125 KILLS)

1.	Priscilla Pacheco	6.44	1993
2.	Priscilla Pacheco	6.18	1994
3.	Priscilla Pacheco	5.40	1992
4.	Shelly Gross	4.97	1986
5.	Julia Petruschke	4.93	2002
	Christa Faris	4.93	1987
7.	Alexandra Oquendo	4.72	2004
8.	Maria Taylor	4.65	2007
9.	Maria Taylor	4.52	2006
	Stacey Buerger	4.52	1999

ATTACKS

1.	Priscilla Pacheco	1,800	1994
2.	Priscilla Pacheco	1,587	1993
3.	Julia Petruschke	1,470	2002
4.	Shelly Gross	1,428	1986
5.	Priscilla Pacheco	1,418	1992
6.	Dianne Rohde	1,345	1986
7.	Sue Novak	1,339	1990
8.	Christie Lord	1,317	1988
9.	Maria Taylor	1,297	2006
10.	Maria Taylor	1,231	2007

HITTING PERCENTAGE (MIN. 500 ATTACKS)

1.	Alexandra Oquendo	.410	2004
2.	Valentina Gonzalez	.395	2010
3.	Hadli Anstine	.389	1992
4.	Jill Moore	.368	1991
5.	Kathy Vis	.362	1997
6.	Hadli Anstine	.356	1993
7.	Valentina Gonzalez	.351	2009
	Alexandra Oquendo	.351	2003
9.	Alexandra Oquendo	.349	2005
	Nikki Nicholson	.349	1992

ASSISTS

1.	Margot Wallace	1,745	2002
2.	Jenny McDowell	1,701	1986
3.	Jenny McDowell	1,630	1985
4.	Jill Moore	1,558	1990
5.	Kristy Johnson	1,534	1994
6.	Jodi Kruse	1,513	1993
7.	Jodi Kruse	1,417	1992
8.	Margot Wallace	1,416	2004
9.	Margot Wallace	1,395	2003
10.	Mindi Westfall	1,359	1997

ASSISTS PER SET (MIN. 125 ASSISTS)

1.	Jodi Kruse	13.76	1992
2.	Jodi Kruse	13.16	1993
3.	Margot Wallace	12.99	2004
4.	Margot Wallace	12.74	2002
5.	Kristy Johnson	12.68	1994
6.	Mindi Westfall	12.47	1987
7.	Jodi Kruse	12.45	1991
8.	Margot Wallace	12.20	2001
9.	Margot Wallace	12.13	2003
10.	Jill Moore	11.96	1989

SERVICE ACES

1.	Jane Lembke	119	1982
2.	Franci Rard	100	1990
3.	Kathy Vis	70	1997
4.	Jenny McDowell	69	1985
5.	Sue Novak	66	1990
6.	Kristen Hackley	65	1990
7.	Sue Ushela	64	1983
8.	Priscilla Pacheco	63	1994
	Karen Kelley	63	1993
10.	Franci Rard	60	1991

SERVICE ACES PER SET (MIN. 25 ACES)

1.	Franci Rard	0.64	1990
2.	Kathy Vis	0.62	1997
3.	Sue Novak	0.52	1990
	Karen Kelley	0.52	1983
	Sue Ushela	0.52	1983
6.	Priscilla Pacheco	0.51	1992
	Franci Rard	0.51	1991
8.	Priscilla Pacheco	0.50	1994
9.	Rebecca Dady	0.47	1999
	Kathy Vis	0.47	1998
	Jenny McDowell	0.47	1985

DIGS

1.	Shelly Gross	655	1986
2.	Laurie Henderson	580	1985
3.	Shelly Gross	575	1985
4.	Allison Summers	539	2012
5.	Allison Summers	528	2013
6.	Carla Tietz	459	2009
7.	Dianne Rohde	451	1986
8.	Brooke Burlingame	448	2006
9.	Franci Rard	435	1990
10.	Kendall Glover	440	2019

DIGS PER SET (MIN. 125 DIGS)

1.	Allison Summers	4.81	2012
2.	Shelly Gross	4.55	1986
3.	Allison Summers	4.44	2012
4.	Brooke Burlingame	4.27	2006
5.	Laurie Henderson	4.11	1985
6.	Kendall Glover	4.09	2018
7.	Carla Tietz	4.03	2009
8.	Shelly Gross	3.97	1985
8.	Laurie Henderson	3.95	1984
10.	Kendall Glover	3.93	2019

BLOCK SOLOS

1.	Sue Ushela	66	1982
2.	Laurie Henderson	62	1982
3.	Kelli Ogden	60	1989
4.	Melanie Powelson	58	1988
5.	Jane Lembke	55	1982
6.	Angela Pell	51	1982
7.	Hadli Anstine	48	1993
8.	Jackie Becker	47	1982
9.	Hadli Anstine	46	1992
10.	Christa Faris	38	1985
	Maggie Buckley	38	1982

BLOCK ASSISTS

1.	Cassie Brill	178	1995
2.	**SOPHIE FISCHER**	**170**	**2022**
3.	Angela Pell	135	1982
4.	**SOPHIE FISCHER**	**134**	**2023**
5.	Lindsay Gehan	131	2007
6.	Lital Sisso	128	1997
7.	Valentina Gonzalez	121	2010
	Kelli Ogden	121	1988
9.	Maria Taylor	120	2007
	Lital Sisso	120	1996

TOTAL BLOCKS

1.	Cassie Brill	198	1995
2.	Angela Pell	186	1982
3.	**SOPHIE FISCHER**	**183**	**2022**
4.	Kelli Ogden	169	1989
5.	Kelli Ogden	162	1988
6.	Hadli Anstine	159	1993
7.	Lital Sisso	156	1997
8.	Sue Ushela	154	1982
9.	Lital Sisso	151	1996
10.	Laurie Henderson	150	1982

TOTAL BLOCKS PER SET (MIN. 50 BLOCKS)

1.	Cassie Brill	1.82	1995
2.	Laurie Henderson	1.65	1982
	Kelli Ogden	1.55	1989
5.	Kelli Ogden	1.45	1988
6.	Hadli Anstine	1.38	1993
7.	Lital Sisso	1.37	1997
8.	Lindsay Gehan	1.35	2007
9.	**SOPHIE FISCHER**	**1.32**	**2023**
	Rashinda Reed	1.32	2003
	Hadli Anstine	1.32	1995

POINTS

1.	Priscilla Pacheco	885.0	1994
2.	Priscilla Pacheco	819.5	1993
3.	Shelly Gross	816.5	1986
4.	Julia Petruschke	740.5	2002
5.	Priscilla Pacheco	713.0	1992
6.	Dianne Rohde	693.0	1986
7.	Jane Lembke	685.5	1982
8.	Shelly Gross	647.5	1985
9.	Karen Kelley	631.5	1983
10.	Christa Faris	628.0	1987

POINTS PER SET (MIN. 250 POINTS)

1.	Priscilla Pacheco	7.00	1993
2.	Priscilla Pacheco	6.97	1994
3.	Priscilla Pacheco	6.20	1992
4.	Christa Faris	5.81	1987
5.	Shelly Gross	5.67	1986
6.	Maria Taylor	5.64	2007
7.	Alexandra Oquendo	5.54	2004
8.	Julia Petruschke	5.48	2002
9.	Nikki Nicholson	5.36	1995
10.	Maria Taylor	5.31	2006

*NCAA implemented rally scoring in 2001

CAREER RECORDS

SETS PLAYED

1.	Kacie Evans	517	2019-23
2.	Sue Ushela	513	1981-84
3.	Shelly Gross	512	1983-86
4.	Jill Moore	510	1988-91
5.	Jenny McDowell	501	1984-87
6.	Dianne Rhode	493	1983-86
7.	Priscilla Pacheco	480	1991-94
	Christa Faris	480	1985-89
9.	Ashley Cook	476	1990-93
10.	Christie Lord	472	1987-90

KILLS

1.	Priscilla Pacheco	2,675	1991-94
2.	Julia Petruschke	2,030	2002-05
3.	Nikki Nicholson	1,850	1992-95
4.	Kacie Evans	1,768	2019-23
5.	Maria Taylor	1,729	2005-08
6.	Christie Lord	1,649	1987-90
7.	Shelly Gross	1,636	1983-86
8.	Dianne Rhode	1,565	1983-86
9.	Stacy Buerger	1,545	1998-01
10.	Christa Faris	1,537	1985-89

KILLS PER SET (MIN. 500 KILLS)

1.	Priscilla Pacheco	5.57	1991-94
2.	Julia Petruschke	4.38	2002-05
3.	Stacy Buerger	4.01	1998-01
4.	Nikki Nicholson	4.00	1992-95
5.	Maria Taylor	3.97	2005-08
6.	Karen Kelley	3.96	1983-84
7.	Alexandra Oquendo	3.92	2002-05
8.	Rebecca Dady	3.62	1996-99
9.	Christie Lord	3.49	1987-90
10.	Kathy Vis	3.47	1996-98

ATTACKS

1.	Priscilla Pacheco	6,006	1991-94
2.	Julia Petruschke	4,977	2002-05
3.	Kacie Evans	4,527	2019-23
4.	Maria Taylor	4,517	2005-08
5.	Nikki Nicholson	4,094	1992-95
6.	Stacy Buerger	3,945	1998-01
7.	Dianne Rhode	3,929	1983-86
8.	Christie Lord	3,811	1987-90
9.	Shelly Gross	3,678	1983-86
10.	Christa Faris	3,501	1985-89

HITTING PERCENTAGE (MIN. 1,000 ATTACKS)

1.	Alexandra Oquendo	.361	2002-05
2.	Valentina Gonzalez	.335	2007-10
3.	Hadli Anstine	.323	1992-95
4.	Karen Kelley	.317	1983-84
5.	Jane Lembke**	.313	1979-82
6.	Kathy Vis	.311	1996-98
7.	Jasmine Eatmon	.308	2011-15
8.	Nikki Nicholson	.305	1992-95
9.	Priscilla Pacheco	.300	1991-94
	Jill Moore	.300	1988-91

ASSISTS

1.	Jenny McDowell	5,667	1984-87
2.	Margot Wallace	5,166	2001-04
3.	Meghan Donovan	4,918	2016-19
4.	Kathleen Gates	4,684	2008-11
5.	Jodi Kruse	4,590	1990-93
6.	Mindi Westphal	4,539	1996-99
7.	Jill Moore	4,023	1988-91
8.	Kristy Johnson	2,683	1992-95
9.	**CLARA BROWER**	**2,645**	**2021-PRES.**
10.	Kaylee Kehoe	2,318	2012-14

ASSISTS PER SET (MIN. 500 ASSISTS)

1.	Margot Wallace	12.57	2001-04
2.	Mindi Westfall	11.67	1996-99
3.	Jenny McDowell	11.31	1984-87
4.	Mara Martin	11.08	2007
5.	Meghan Donovan	10.81	2016-19
6.	Jodi Kruse	10.48	1990-93
7.	Kathleen Gates	10.07	2008-11
8.	Kristy Johnson	9.22	1992-95
9.	Nikki Hawkins	8.83	2006
10.	Jill Moore	7.89	1988-91

SERVICE ACES

1.	Sue Ushela	194	1981-84
2.	Priscilla Pacheco	193	1991-94
3.	Franci Rard	190	1990-92
4.	Jenny McDowell	181	1984-87
5.	Kacie Evans	166	2019-23
6.	Jane Lembke**	157	1979-82
7.	Kathy Vis	153	1996-98
	Laurie Henderson	153	1982-85
9.	Shelly Gross	150	1983-86
10.	Lital Sisso	146	1994-97

SERVICE ACES PER SET (MIN. 100 ACES)

1.	Kathy Vis	0.49	1996-98
	Franci Rard	0.49	1990-92
3.	Karen Kelley	0.47	1983-84
4.	Priscilla Pacheco	0.40	1991-94
5.	Sue Novak	0.39	1990-92
6.	Jenny McDowell	0.36	1984-87
7.	Laurie Henderson	0.34	1982-85
8.	Lital Sisso	0.32	1994-97
9.	Jodi Kruse	0.31	1990-93
10.	Rebecca Dady	0.30	1996-99
	Kristin Hackley	0.30	1987-90

DIGS

1.	Shelly Gross	1,748	1983-86
2.	Allison Summers	1,707	2010-13
3.	Carla Tietz	1,475	2008-11
4.	Jenny McDowell	1,462	1984-87
5.	Laurie Henderson	1,370	1982-85
6.	Christa Faris	1,340	1985-89
7.	Julia Petruschke	1,295	2002-05
8.	Luresa Forsythe	1,235	2000-03
9.	Kendall Glover	1,216	2017-19
10.	Nikki Nicholson	1,205	1992-95

DIGS PER SET (MIN. 500 DIGS)

1.	Kendall Glover	3.87	2017-19
2.	Allison Summers	3.67	2010-13
3.	Shelly Gross	3.41	1983-86
4.	Brooke Burlingame	3.40	2004-07
5.	Carla Tietz	3.21	2008-11
6.	Laurie Henderson	3.08	1982-85
7.	Erika Clark	3.03	2007-10
8.	Jenny McDowell	2.92	1984-87
9.	Luresa Forsythe	2.84	2000-03
10.	Julia Petruschke	2.80	2002-05

BLOCK SOLOS

1.	Hadli Anstine	155	1992-95
2.	Kelli Ogden	135	1986-89
3.	Laurie Henderson	124	1982-85
4.	Sue Ushela	114	1981-84
5.	Sandi Trani	108	1984-87
6.	Melanie Powelson	94	1986-89
7.	Christa Faris	93	1985-89
	Dianne Rohde	93	1983-86
9.	Lital Sisso	91	1994-97
10.	Jane Lembke**	85	1979-82

BLOCK ASSISTS

1.	Valentina Gonzalez	424	2007-10
2.	Ann Dylla	414	2008-11
3.	Lital Sisso	413	1994-97
4.	Hadli Anstine	392	1992-95
5.	Alexandra Oquendo	358	2002-05
6.	Kelli Ogden	340	1986-89
7.	Desiree McCray	327	2012-16
8.	Christa Faris	320	1985-89
9.	Nikki Nicholson	314	1992-95
10.	Cassie Brill	309	1995-98

TOTAL BLOCKS

1.	Hadli Anstine	547	1992-95
2.	Lital Sisso	512	1994-97
3.	Kelli Ogden	475	1986-89
4.	Ann Dylla	457	2008-11
5.	Valentina Gonzalez	453	2007-10
6.	Alexandra Oquendo	422	2002-05
7.	Christa Faris	413	1985-89
8.	Sandi Trani	402	1984-87
9.	Desiree McCray	388	2012-16
10.	Nikki Nicholson	373	1992-95

TOTAL BLOCKS PER SET (MIN. 200 BLOCKS)

1.	Rashinda Reed	1.27	2002-03
2.	Hadli Anstine	1.19	1992-95
3.	Kelli Ogden	1.17	1986-89
4.	Kathy Vis	1.11	1996-98
	Lital Sisso	1.11	1994-97
6.	Alexandra Oquendo	1.08	2002-05
	Cassie Brill	1.08	1995-98
8.	Valentina Gonzalez	1.05	2007-10
9.	Elena Perri	1.03	2011-13
10.	Ann Dylla	0.98	2008-11

POINTS

1.	Priscilla Pacheco	3,018.0	1991-94
2.	Julia Petruschke	2,264.5	2002-05
3.	Nikki Nicholson	2,157.0	1992-95
4.	Kacie Evans	2,057.0	2019-23
5.	Maria Taylor	2,020.0	2005-08
6.	Christie Lord	1,924.5	1987-90
7.	Christa Faris	1,922.0	1985-89
8.	Shelly Gross	1,921.0	1983-86
9.	Hadli Anstine	1,901.0	1992-95
10.	Dianne Rohde	1,880.5	1983-86

POINTS PER SET (MIN. 500 POINTS)

1.	Priscilla Pacheco	6.29	1991-94
2.	Karen Kelley	5.04	1983-84
3.	Julia Petruschke	4.89	2002-05
4.	Alexandra Oquendo	4.75	2002-05
5.	T'ara Ceasar	4.73	2017-18
6.	Nikki Nicholson	4.66	1992-95
7.	Maria Taylor	4.64	2005-08
8.	Kathy Vis	4.63	1996-98
9.	Stacy Buerger	4.51	1998-01
10.	Rebecca Dady	4.19	1996-99

**Total career statistics not available
* Active players not listed in stats with averages

*NCAA implemented rally scoring in 2001

RALLY SCORING RECORDS

KILLS - THREE SET MATCH

1.	56	Alabama	10/6/19
2.	55	at Alabama	11/27/19
	55	Mississippi State	11/3/17
	55	Kennesaw State	11/9/10
5.	54	at Ole Miss	9/28/18
	54	South Carolina	9/30/11
	54	Arkansas	10/3/08
8.	53	at South Carolina	11/8/09
9.	52	Ole Miss	11/10/17
	52	Missouri	10/24/12

KILLS - FOUR SET MATCH

1.	69	at LSU	11/22/23
	69	Mississippi State	11/23/18
	69	Texas Tech	9/14/17
4.	66	vs. Albany	9/7/12
	66	Georgia Tech	8/29/08
6.	65	at Davidson	9/8/17
	65	at Mississippi State	11/17/13
8.	64	at Mississippi State	11/19/10
9.	63	Mississippi State	11/21/14
	63	Auburn	11/27/13
	63	at Mississippi State	9/16/12
	63	vs. IPFW	9/8/12
	63	at Mississippi State	10/7/11
	63	vs. Kansas City	9/3/10

KILLS - FIVE SET MATCH

1.	78	Texas A&M	10/2/22
2.	77	Mississippi State	10/3/10
3.	76	Alabama	10/22/22
4.	75	vs. LSU	9/21/18
5.	73	Ole Miss	3/25/21
	73	at Auburn	10/3/18
	73	at Northern Colorado	9/4/10
8.	72	at Missouri	11/5/23
	72	at LSU	10/3/12
	72	No. 24 Kentucky	9/26/10

TOTAL ATTEMPTS - THREE SET MATCH

1.	149	at Alabama	10/28/11
2.	138	Alabama	10/6/19
3.	135	at LSU	11/25/22
4.	132	vs. Miami	9/3/11
5.	131	Bethune-Cookman	9/16/16
6.	127	vs. Furman	8/25/18
7.	122	Missouri	10/24/12
	122	Kennesaw State	11/9/10
9.	121	Georgia State	8/31/08
10.	120	Alabama	10/22/22
	120	at Alabama	11/27/19
	120	at LSU	11/22/17

TOTAL ATTEMPTS - FOUR SET MATCH

1.	193	LSU	11/9/12
2.	187	at LSU	10/10/18
3.	181	vs. IPFW	9/8/12
4.	175	South Carolina	11/23/14
5.	174	Ole Miss	10/23/19
6.	169	at Auburn	10/20/19
7.	166	Georgia Tech	9/15/17
8.	164	Texas A&M	3/12/21
	164	Arkansas	11/18/16
	164	at Mississippi State	11/19/10

TOTAL ATTEMPTS - FIVE SET MATCH

1.	213	at LSU	9/27/13
2.	198	Mississippi State	11/27/13
3.	197	Alabama	10/22/22
4.	195	vs. Florida State	9/9/21
5.	194	at No. 24 Texas A&M	10/24/14
	194	at LSU	10/3/12
7.	193	Texas A&M	11/24/13
8.	190	LSU	11/8/13
9.	189	at Tennessee	10/29/20
	189	Georgia Tech	9/11/10

HITTING PCT. - THREE SET MATCH

1.	.512	vs. Alabama A&M	9/20/14
2.	.486	Savannah State	8/27/16
3.	.440	Arkansas	10/3/08
4.	.429	Missouri	11/13/21
5.	.436	South Carolina	11/10/13
6.	.427	at Alabama	10/21/12
7.	.426	UNC Asheville	9/12/14
8.	.410	Morehead State	8/27/21
	.404	Tennessee	10/19/14
10.	.400	vs. Fairfield	9/3/10

HITTING PCT. - FOUR SET MATCH

1.	.416	Tennessee State	9/5/09
2.	.376	Arkansas	10/24/10
3.	.354	at Harvard	9/10/22
4.	.352	Auburn	11/27/13
5.	.351	at LSU	11/22/23
	.351	Georgia Tech	8/29/08
7.	.346	South Alabama	9/17/16
8.	.342	Presbyterian	9/8/09
9.	.336	at Mississippi State	10/7/11
10.	.331	vs. Notre Dame	9/21/13

HITTING PCT. - FIVE SET MATCH

1.	.374	Ole Miss	3/25/21
2.	.338	at Missouri	11/5/23
3.	.335	at Arkansas	11/22/09
4.	.313	Texas A&M	10/2/22
5.	.304	No. 22 Pepperdine	8/28/21
6.	.302	LSU	10/13/19
7.	.300	at Missouri	11/14/14
8.	.299	vs. Arizona State	9/3/21
9.	.293	at Arkansas	10/12/14
10.	.283	Auburn	11/2/14

ASSISTS - THREE SET MATCH

1.	53	at Alabama	11/27/19
	53	South Carolina	9/30/11
3.	51	Alabama	10/6/19
	51	Mississippi State	11/3/17
	51	Kennesaw State	11/9/10
6.	50	at Ole Miss	9/28/18
	50	UNC Asheville	9/12/14
	50	Missouri	10/24/12
9.	49	at South Carolina	11/8/09
	49	Arkansas	10/3/08

ASSISTS - FOUR SET MATCH

1.	66	Mississippi State	11/23/18
2.	64	Texas Tech	9/14/17
	64	vs. Albany	9/7/12
4.	63	at Davidson	9/8/17
	63	at Mississippi State	11/17/13
	63	at Mississippi State	10/7/11
7.	62	at LSU	11/22/23
	62	Georgia Tech	8/29/08
9.	61	vs. IPFW	9/8/12
	61	at Mississippi State	11/19/10

ASSISTS - FIVE SET MATCH

1.	74	Texas A&M	10/2/22
2	71	at Auburn	10/3/18
3.	70	at LSU	10/3/12
	70	Mississippi State	10/3/10
4.	69	Ole Miss	3/25/21
	69	No. 24 Kentucky	9/26/10
7.	67	at Missouri	11/5/23
	67	LSU	9/21/18
	67	at Georgia Tech	9/14/18
	67	at Northern Colorado	9/4/10

SERVICE ACES - THREE SET MATCH

1.	14	vs. Coastal Carolina	8/28/10
2.	12	Alabama A&M	11/28/17
3.	11	vs. Texas Tech	8/31/18
	11	Savannah State	8/27/16
	11	South Carolina	10/11/13
	11	Mississippi State	11/7/08
7.	10	Missouri	11/25/23
	10	Jacksonville	9/7/23
	10	Mercer	9/4/15
	10	South Alabama	9/5/09

SERVICE ACES - FOUR SET MATCH

1.	15	vs. North Carolina	9/9/18
2.	13	Wofford	8/28/15
	13	at South Carolina	10/15/10
4.	12	vs. South Carolina	11/17/23
	12	at Harvard	9/10/22
	12	Ole Miss	10/23/19
	12	Tennessee	10/4/19
	12	Georgia Tech	9/15/17
	12	South Carolina	10/7/16
10.	11	South Carolina	10/18/20
	11	Arkansas	10/25/17
	11	Duke	9/4/09

SERVICE ACES - FIVE SET MATCH

1.	17	vs. Wofford	9/9/17
2.	15	at Tennessee	11/11/22
	12	Texas A&M	10/14/18
4.	11	No. 24 Auburn	10/27/23
	11	at Auburn	10/9/22
	11	Texas A&M	10/21/16
7.	10	at Ole Miss	11/19/21
	10	at Texas A&M	10/8/21
	10	at Arkansas	10/30/16
10.	9	6x, last at Missouri	10/28/22

*NCAA implemented rally scoring in 2001

RALLY SCORING RECORDS

DIGS - THREE SET MATCH

1.	72	at Alabama	10/28/11
2.	70	Alabama	10/6/19
3.	69	Bethune-Cookman	9/16/16
4.	67	Missouri	10/24/12
5.	64	at LSU	11/25/22
	64	vs. Furman	8/25/18
7.	63	at Duke	9/14/19
	63	vs. NC State	9/15/18
	63	Louisiana	9/14/13
	63	vs. Seton Hall	9/5/08

DIGS - FOUR SET MATCH

1.	87	at Auburn	10/20/19
2.	83	LSU	11/9/12
3.	82	at LSU	10/10/18
4.	80	at Mississippi State	11/19/10
5.	78	at Mississippi State	11/17/13
6.	77	Georgia Tech	9/15/17
7.	76	Ole Miss	10/23/19
8.	75	Florida A&M	9/13/16
	75	Auburn	10/5/11
10.	74	Illinois State	8/25/18

DIGS - FIVE SET MATCH

1.	101	at LSU	9/27/13
2.	88	vs. Florida State	9/9/21
	88	at LSU	10/3/12
4.	85	at Texas A&M	10/8/21
	84	at Auburn	10/3/18
	84	Texas A&M	11/24/13
	84	Alabama	11/9/08
8.	83	at No. 24 Texas A&M	10/24/14
9.	79	Ole Miss	10/14/12
10.	78	at Tennessee	10/29/20

BLOCK SOLOS - THREE SET MATCH

1.	8	Arkansas	2/5/21
2.	5	5x, last vs. Alabama	11/8/20
7.	4	7x, last vs. Ole Miss	9/1/23

BLOCK SOLOS - FOUR SET MATCH

1.	10	vs. Arkansas	2/4/21
2.	8	vs. Alabama	11/7/20
3.	5	8x, last at Davidson	9/8/17

BLOCK SOLOS - FIVE SET MATCH

1.	5	at South Carolina	9/22/21
	5	Texas A&M	3/13/21
	5	at Tennessee	10/29/20
	5	at LSU	10/3/12
	5	Kentucky	10/28/12
6.	4	Ole Miss	10/6/13
7.	3	17x, last vs. Ole Miss	11/19/22

BLOCK ASSISTS - THREE SET MATCH

1.	28	Troy	8/26/22
2.	26	Missouri	11/25/23
3.	24	vs. FIU	8/31/12
	24	Furman	8/31/08
5.	23	vs. ETSU	8/27/10
6.	22	Mississippi State	10/29/23
	22	Auburn	10/22/21
	22	vs. Fairfield	9/3/10
	22	vs. Siena	9/11/09
10.	20	6x, last at No. 11 Florida	10/19/22

BLOCK ASSISTS - FOUR SET MATCH

1.	34	vs. Southern Miss	9/20/14
2.	29	Alabama	10/1/10
3.	28	at No. 10 Georgia Tech	9/15/23
4.	26	Ole Miss	10/28/15
	26	Ole Miss	10/4/09
6.	25	at No. 1 Florida	10/17/10
7.	24	vs. Howard	9/17/23
	24	Texas Tech	9/3/22
	24	South Carolina	11/23/14
	24	NC State	9/13/14

BLOCK ASSISTS - FIVE SET MATCH

1.	48	South Carolina	9/28/22
2.	38	Arkansas	11/6/22
3.	32	at Long Island	9/12/09
4.	31	at Texas A&M	10/8/21
5.	30	Mississippi State	10/27/21
	30	at Northern Colorado	9/4/10
	30	at Arkansas	11/22/09
	30	Tennessee	11/15/09
9.	29	at Arkansas	10/16/11
	29	at Auburn	11/25/09

TOTAL BLOCKS - THREE SET MATCH

1.	17.0	vs. FIU	8/25/12
2.	15.0	Troy	8/26/22
3.	14.0	Missouri	11/25/23
4.	13.0	vs. Kennesaw State	9/8/16
	13.0	vs. Fairfield	9/3/10
	13.0	Furman	8/31/08
7.	12.0	Auburn	10/22/21
	12.0	South Carolina	10/14/15
	12.0	Lipscomb	8/30/13
	12.0	Kennesaw State	9/6/11
	12.0	vs. Siena	9/11/09

TOTAL BLOCKS - FOUR SET MATCH

1.	20.0	vs. Southern Miss	9/20/14
2.	17.0	South Carolina	11/23/14
3.	16.5	Alabama	10/1/10
4.	16.0	Texas Tech	9/3/22
	16.0	NC State	9/13/14
6.	15.0	at No. 10 Georgia Tech	9/15/23
	15.0	Ole Miss	10/28/15
	15.0	vs. Fordham	8/29/14
	15.0	No. 20 Tennessee	10/23/11
10.	14.5	Auburn	11/16/08

TOTAL BLOCKS - FIVE SET MATCH

1.	24.0	South Carolina	9/28/22
2.	19.0	Arknasas	11/6/22
3.	18.0	Mississippi State	10/27/21
	18.0	at Missouri	11/14/14
	18.0	at LSU	10/3/12
6.	17.0	Texas A&M	3/13/21
	17.0	at Long Island	9/12/09
	17.0	No. 8 Florida	10/26/08
9.	16.0	at Northern Colorado	9/4/10
	16.0	at Arkansas	11/22/09
	16.0	Tennessee	11/15/09

POINTS - THREE SET MATCH

1.	68.0	Kennesaw State	11/9/10
2.	67.0	at South Carolina	11/8/09
3.	65.0	Alabama	10/22/22
	65.0	Mississippi State	11/3/17
	65.0	South Carolina	9/30/11
	65.0	vs. Coastal Carolina	8/28/10
7.	64.0	Missouri	11/25/23
	64.0	at Ole Miss	9/28/18
	64.0	Furman	8/25/18
10.	63.0	Mississippi State	11/21/12

POINTS - FOUR SET MATCH

1.	84.0	Texas Tech	9/14/17
2.	83.0	South Carolina	11/23/14
	83.0	at South Carolina	10/15/10
4.	82.0	at LSU	11/22/23
	82.0	at Davidson	9/8/17
6.	81.0	South Carolina	11/17/23
	81.0	at Mississippi State	10/7/11
	81.0	at Mississippi State	11/19/10
9.	80.0	at Harvard	9/10/22
	80.0	vs. Albany	9/7/12
	80.0	Georgia Tech	8/29/08

POINTS - FIVE SET MATCH

1.	95.0	at Northern Colorado	9/4/10
2.	93.0	Alabama	10/22/22
	93.0	Texas A&M	10/2/22
	93.0	at LSU	10/3/12
5.	90.0	at Missouri	11/5/23
	90.0	at Arkansas	11/22/09
7.	89.0	Ole Miss	3/25/21
	89.0	Alabama	9/21/12
	89.0	at Long Island	9/12/09
10.	88.5	at LSU	9/27/13

*NCAA implemented rally scoring in 2001

RALLY SCORING RECORDS

KILLS - THREE SET MATCH

1.	23	Rachel Ritchie	Alabama	10/6/19
2.	22	Sophie Fischer	#8 Arkansas	11/1/23
	20	Kacie Evans	#20 Kentucky	11/2/22
	20	Kacie Evans	Charleston	9/3/22
5.	19	Kacie Evans	at Alabama	11/27/19
	19	Kacie Evans	at Mississippi St.	11/17/19
	19	Mallory Hernandez	Arkansas	11/21/18
	19	T'ara Ceasar	Ole Miss	11/10/17
9.	18	4x, last S. Fischer	W. Carolina	8/26/23

KILLS - FOUR SET MATCH

1.	27	Rachel Ritchie	at Davidson	9/8/17
2.	26	Amber Stivrins	South Carolina	10/18/20
3.	24	Amber Stivrins	Alabama	11/7/20
4.	23	Amber Stivrins	at #5 Florida	11/21/20
	23	Kacie Evans	at Tennessee	11/3/19
	23	T'ara Ceasar	Texas Tech	9/14/17
7.	22	Sophie Fischer	South Carolina	11/17/23
	22	Kacie Evans	Missouri	11/10/19
	22	T'ara Ceasar	at #24 Colorado	9/7/18
	22	T'ara Ceasar	Illinois State	8/25/18

KILLS - FIVE SET MATCH

1.	32	Maria Taylor	at Duke	9/6/08
2.	29	Kacie Evans	vs. Florida State	9/9/21
3.	28	Kacie Evans	Texas A&M	10/2/22
	28	T'ara Ceasar	Texas A&M	10/14/18
5.	27	Kacie Evans	at Missouri	11/5/23
6.	25	Rachel Ritchie	at Auburn	10/3/18
7.	24	Kacie Evans	Ole Miss	3/25/21
	24	Kacie Evans	South Carolina	11/22/19
	24	T'ara Ceasar	LSU	9/21/18
	24	Rachel Ritchie	LSU	9/21/18

TOTAL ATTEMPTS - THREE SET MATCH

1.	52	Amber Stivrins	Arkansas	2/5/21
2.	50	Kacie Evans	at Mississippi St.	11/17/19
3.	48	T'ara Ceasar	at LSU	11/22/17
4.	45	Mallory Hernandez	Auburn	11/15/18
5.	44	Kacie Evans	Alabama	10/6/09
	44	Amanda Dachs	Georgia Tech	9/4/15
7.	43	Amber Stivrins	Alabama	11/8/20
	43	Kacie Evans	at Alabama	11/27/19
	43	Kathleen Luft	at Alabama	10/28/11
10.	42	Rachel Ritchie	Alabama	9/22/17
	42	Maria Taylor	Mercer	9/2/08

TOTAL ATTEMPTS - FOUR SET MATCH

1.	64	Kacie Evans	Ole Miss	10/23/19
2.	60	Amber Stivrins	at #5 Florida	11/20/20
	59	Rachel Ritchie	at Davidson	9/8/17
4.	58	Rachel Ritchie	at Alabama	11/2/18
5.	57	Rachel Ritchie	Texas Tech	9/14/17
6.	56	Amber Stivrins	at #5 Florida	11/21/20
	55	Rachel Ritchie	Georgia Tech	9/15/17
	55	Tirah Le'au	vs. IPFW	9/8/12
9.	53	3x, last Rachel Ritchie	at LSU	10/10/18

TOTAL ATTEMPTS - FIVE SET MATCH

1.	87	T'ara Ceasar	Texas A&M	10/14/18
2.	81	Kacie Evans	vs. Florida State	9/9/21
3.	78	Amber Stivrins	at Tennessee	10/29/20
4.	76	Maria Taylor	at Duke	9/6/08
5.	67	Rachel Ritchie	at Auburn	10/3/18
6.	64	T'ara Ceasar	at Auburn	10/3/18
7.	62	Erika Clark	at Long Island	9/12/09
8.	60	T'ara Ceasar	LSU	9/21/18
	60	Tirah Le'au	at #24 Texas A&M	10/24/14
10.	59	4x, last K. Evans	Ole Miss	11/19/22

HITTING PCT. - 10-14 ATTEMPTS

1.	.818	Jasmine Eatmon	Tennessee	10/19/14
2.	.769	Phoebe Awoleye	Morehead State	8/27/21
	.769	Tirah Le'au	S. Carolina	11/10/13
	.769	Ann Dylla	S. Carolina	11/7/10
5.	.750	Desiree McCray	vs. Hofstra	9/19/15
6.	.727	Ceci Gooch	at LSU	11/22/23
	.727	Jasmine Eatmon	UNCG	9/14/13
8.	.714	Jasmine Eatmon	Mississippi St.	11/21/14
	.714	Valentina Gonzalez	vs. Texas St.	9/12/08
10.	.700	Meghan Froemming	Charlotte	9/2/22

HITTING PCT. - 15-19 ATTEMPTS

1.	.722	Majesti Bass	UNC Asheville	8/26/17
2.	.688	Jasmine Eatmon	at #17 Kentucky	11/7/14
	.688	Valentina Gonzalez	at Ole Miss	11/20/09
4.	.684	Desiree McCray	Florida A&M	9/13/16
	.684	Valentina Gonzalez	Georgia Tech	8/29/08
6.	.667	Meghan Froemming	vs. NC State	9/15/22
	.667	Lauren Teknipp	at Ole Miss	11/26/14
	.667	Ann Dylla	Arkansas	10/24/10
	.667	Maria Taylor	Mississippi St.	11/7/08
10.	.647	Ann Dylla	at Alabama	11/21/10

HITTING PCT. - 20 OR MORE ATTEMPTS

1.	.667	Valentina Gonzalez	Mississippi St.	10/3/10
2.	.650	Valentina Gonzalez	at S. Carolina	11/8/09
3.	.645	Valentina Gonzalez	Arkansas	10/24/10
4.	.630	Valentina Gonzalez	at Mississippi St.	9/20/09
5.	.625	Erika Clark	Tennessee St.	9/5/09
6.	.600	Desiree McCray	Auburn	11/2/14
7.	.591	Mallory Hernandez	Ole Miss	3/24/21
	.591	Lauren Teknipp	UNC Asheville	9/12/14
	.591	Lindsay Gehan	Arkansas	10/3/08
10.	.571	Sophie Fischer	at Harvard	9/10/22
	.571	Kianna Young	at Duke	9/14/19
	.571	Valentina Gonzalez	at S. Carolina	10/15/10

ASSISTS - THREE SET MATCH

1.	49	Meghan Donovan	at Alabama	11/27/19
	47	Meghan Donovan	Alabama	10/6/19
	47	Kathleen Gates	S. Carolina	9/30/11
4.	45	Meghan Donovan	at Duke	9/14/19
	45	Kathleen Gates	Kennesaw St.	11/9/10
6.	44	Meghan Donovan	at Ole Miss	9/28/18
	44	Kaylee Kehoe	UNC Asheville	9/12/14
8.	43	Meghan Donovan	Ole Miss	11/10/17
9.	42	Meghan Donovan	vs. NC State	9/15/18
	42	Meghan Donovan	Florida Gulf Coast	9/9/17
	42	Meghan Donovan	Mississippi State	11/3/17
	42	Kathleen Gates	Arkansas	10/3/08

ASSISTS - FOUR SET MATCH

1.	60	Meghan Donovan	Mississippi St.	11/23/18
2.	57	Kathleen Gates	Georgia Tech	8/29/08
3.	56	Meghan Donovan	at #24 Colorado	9/7/18
4.	54	Kathleen Gates	Alabama	9/25/11
5.	53	Clara Brower	at LSU	11/22/23
	53	Meghan Donovan	at Tennessee	11/3/19
	53	Meghan Donovan	Texas Tech	9/14/17
8.	52	Meghan Donovan	Alabama	9/30/16
9.	51	3x, last Meghan Donovan	vs. American	9/14/19

ASSISTS - FIVE SET MATCH

1.	64	Kathleen Gates	Mississippi St.	10/3/10
2.	62	Meghan Donovan	at Auburn	10/3/18
3.	58	Kathleen Gates	at Arkansas	10/16/11
4.	67	Meghan Donovan	LSU	9/21/18
5.	59	Clara Brower	at Missouri	11/5/23
	59	Clara Brower	vs. Arizona State	9/3/21
7.	57	Clara Brower	at UCF	9/11/21
	57	Meghan Donovan	at Georgia Tech	9/14/18
9.	56	Meghan Donovan	Tennessee	10/11/17
	56	Meghan Donovan	Texas A&M	10/21/16
	56	Kathleen Gates	Auburn	11/24/10

SERVICE ACES - THREE SET MATCH

1.	7	Kendall Glover	vs. Texas Tech	8/31/18
	7	Brittany Northcutt	vs. CCU	8/28/10
3.	6	Cassidy Anderson	Savannah St.	8/27/16
4.	5	Anna Kate Karstens	CSU Bakersfield	9/1/18
4.	4	19x, last Bleeker	Alabama	11/19/23

SERVICE ACES - FOUR SET MATCH

1.	8	Allison Summers	at Alabama	11/21/10
2.	7	Brynn Chandler	Ole Miss	10/23/19
3.	6	Brynn Chandler	Tennessee	10/4/19
4.	5	8x, last Amber Stivrins	at NC State	9/16/21

SERVICE ACES - FIVE SET MATCH

1.	6	Kacie Evans	at Tennessee	11/11/22
2.	5	Amber Stivrins	at Texas A&M	10/8/21
	5	Meghan Donovan	Texas A&M	10/14/18
	5	Sydney Gilliam	vs. Wofford	9/9/17
	5	Kathleen Gates	at Duke	9/6/08
6.	4	9x, last K. Evans	Ole Miss	11/19/22

DIGS - THREE SET MATCH

1.	26	Kendall Glover	vs. NC State	9/15/18
2.	24	Kendall Glover	at Alabama	11/27/19
	24	Allison Summers	Florida	11/23/12
4.	22	Kendall Glover	Alabama	10/6/19
	22	Kendall Glover	vs. Texas Tech	8/31/18
	22	Allison Summers	at Alabama	10/21/12
7.	21	Kendall Glover	vs. CSU Bakersfield	9/1/18
	21	Kendall Glover	at Ohio	9/1/17
	21	Allison Summers	Missouri	10/24/12
	21	Erika Clark	Ole Miss	10/5/08

DIGS - FOUR SET MATCH

1.	31	Allison Summers	LSU	11/9/12
2.	29	Cassidy Anderson	Florida A&M	9/13/16
3.	27	Gaby Smiley	South Carolina	11/23/14
	27	Allison Summers	Mississippi St.	11/17/13
	27	Allison Summers	at Auburn	11/4/12
6.	25	Kendall Glover	at #24 Colorado	9/7/18
	25	Allison Summers	Arkansas	10/20/13
8.	24	Kendall Glover	at LSU	10/10/18
	24	Gaby Smiley	NC State	9/13/14
10.	23	6x, last Kendall Glover	Ole Miss	10/23/19

DIGS - FIVE SET MATCH

1.	38	Allison Summers	at LSU	9/27/13
2.	33	Allison Summers	Ole Miss	10/14/12
3.	31	Bailey Cox	Texas A&M	10/2/22
4.	28	Bailey Cox	Alabama	10/22/22
5.	27	Kendall Glover	at #12 Kentucky	10/11/19
6.	26	Kendall Glover	at Texas A&M	9/23/18
7.	25	Allison Summers	Mississippi St.	10/27/13
	25	Allison Summers	Alabama	9/21/12
	25	Erika Clark	Alabama	11/9/08
10.	24	Allison Summers	at LSU	10/3/12

*NCAA implemented rally scoring in 2001

RALLY SCORING RECORDS

BLOCK SOLOS - THREE SET MATCH

1.	5	Kayla Rivera	Arkansas	2/5/21
2.	3	Elizabeth Reid	South Carolina	9/30/11
3.	2	21x, last C. Gooch	Jacksonville	9/7/23

BLOCK SOLOS - FOUR SET MATCH

1.	4	Desiree McCray	at #18 Kentucky	11/7/14
2.	3	Sage (Naves) Powell	Arkansas	2/4/21
	3	T'ara Ceasar	at Davidson	9/8/17
	3	Desiree McCray	NC State	9/13/14
	3	Desiree McCray	vs. Fordham	8/29/14
	3	Tirah Le'au	UNCG	9/14/13
	3	Brittany Northcutt	at Auburn	11/4/12
	3	Valentina Gonzalez	at Mississippi St.	9/20/09
	3	Ann Dylla	Auburn	11/16/08

BLOCK SOLOS - FIVE SET MATCH

1.	3	Sage (Naves) Powell	at Tennessee	10/29/20
	3	T'ara Ceasar	Tennessee	10/28/18
3.	2	12x, last S. Fischer	Ole Miss	11/19/22

BLOCK ASSISTS - THREE SET MATCH

1.	11	Sophie Fischer	Troy	8/26/22
2.	9	Sophie Fischer	Missouri	11/25/23
	9	Sophie Fischer	at #11 Florida	10/19/22
	9	Desiree McCray	South Carolina	10/14/15
5.	8	Elena Perri	vs. FIU	8/31/12
6.	7	9x, last S. Fischer	#8 Arkansas	11/1/23

BLOCK ASSISTS - FOUR SET MATCH

1.	11	Desiree McCray	NC State	9/13/14
	11	Desiree McCray	vs. Southern Miss	9/20/14
	11	Valentina Gonzalez	Alabama	10/1/10
4.	9	Jasmine Eatmon	Ole Miss	10/28/15
	9	Briana Bahr	Ole Miss	10/4/09
6.	8	10x, last AK Karstens	at #24 Missouri	11/11/18

BLOCK ASSISTS - FIVE SET MATCH

1.	15	Sophie Fischer	South Carolina	9/28/22
2.	11	Mackenzie Norris	Arkansas	11/6/22
3.	10	Elizabeth Reid	at Arkansas	10/16/11
4.	9	10x, last S. Fischer	#23 Kentucky	9/29/23

TOTAL BLOCKS - THREE SET MATCH

1.	11	Sophie Fischer	Troy	8/26/22
2.	10	Sophie Fischer	Missouri	11/25/23
3.	9	Sophie Fischer	at #11 Florida	10/19/22
	9	Desiree McCray	S. Carolina	10/14/15
	9	Elena Perri	vs. FIU	8/31/12
6.	8	Sophie Fischer	at LSU	11/26/22
	8	Valentina Gonzalez	vs. Seton Hall	9/5/08
8.	7	11x, last S. Fischer	Mississippi St.	10/29/23

TOTAL BLOCKS - FOUR SET MATCH

1.	14	Desiree McCray	NC State	9/13/14
2.	12	Desiree McCray	Southern Miss	9/20/14
	12	Valentina Gonzalez	Alabama	10/1/10
4.	10	Jasmine Eatmon	Ole Miss	10/28/15
5.	9	Sophie Fischer	LSU	10/15/23
	9	Anna Kate Karstens	Texas Tech	9/14/17
	9	Desiree McCray	UNC Asheville	8/26/16
	9	Ann Dylla	#20 Tennessee	10/23/11
	9	Briana Bahr	Ole Miss	10/4/09
10.	8	15x, last S. Fischer	at #10 Georgia Tech	9/15/23

TOTAL BLOCKS - FIVE SET MATCH

1.	15	Sophie Fischer	South Carolina	9/28/22
2.	11	Mackenzie Norris	Arkansas	11/6/22
	11	Sage (Naves) Powell	Mississippi State	10/27/21
4.	10	Sophie Fischer	Ole Miss	11/19/22
	10	Sophie Fischer	at Missouri	10/28/22
	10	Majesti Bass	at Boston College	9/2/16
	10	Elizabeth Reid	at Arkansas	10/16/11
8.	9	13x, last S. Fischer	#23 Kentucky	9/29/23

POINTS - THREE SET MATCH

1.	26.5	Sophie Fischer	#8 Arkansas	11/1/23
2.	24.0	Kacie Evans	Charleston	9/3/22
3.	23.0	Rachel Ritchie	Alabama	10/6/19
4.	21.5	Kacie Evans	at Alabama	11/27/19
	21.5	T'ara Ceasar	at Alabama	11/5/17
	21.5	T'ara Ceasar	Mississippi St.	11/3/17
7.	21.0	T'ara Ceasar	Ole Miss	11/10/17
	21.0	Rachel Ritchie	vs. Oklahoma	9/2/17
9.	20.5	Sophie Fischer	Mississippi St.	10/29/23
	20.5	Kacie Evans	Santa Clara	8/27/22
	20.5	Mallory Hernandez	Arkansas	11/21/18

POINTS - FOUR SET MATCH

1.	30.0	Rachel Ritchie	at Davidson	9/8/17
2.	28.0	Amber Stivrins	South Carolina	10/18/20
	27.5	Kacie Evans	Missouri	11/10/19
4.	26.5	Sophie Fischer	South Carolina	11/17/23
5.	26.0	Amber Stivrins	Alabama	11/7/20
6.	24.5	Sophie Fiacher	LSU	10/15/23
	24.5	Amber Stivrins	at #5 Florida	11/21/20
	24.5	Kacie Evans	at Tennessee	11/3/19
9.	24.0	Sophie Fischer	vs. Howard	9/17/23
	24.0	Kacie Evans	Ole Miss	10/23/19
	24.0	T'ara Ceasar	Illinois State	8/25/18
	24.0	T'ara Ceasar	Texas Tech	9/14/17
	24.0	T'ara Ceasar	at Davidson	9/8/17

POINTS - FIVE SET MATCH

1.	33.0	Maria Taylor	at Duke	9/6/08
2.	32.5	Kacie Evans	vs. Florida State	9/9/21
3.	32.0	Kacie Evans	Texas A&M	10/2/22
4.	30.0	T'ara Ceasar	Texas A&M	10/14/18
5.	28.5	Kacie Evans	at Missouri	11/5/23
6.	28.0	Kacie Evans	Ole Miss	11/19/22
7.	27.0	Kacie Evans	Ole Miss	3/25/21
	27.0	T'ara Ceasar	LSU	9/21/18
9.	26.5	Sophie Fischer	at #3 Florida	9/24/23
10.	26.0	Kacie Evans	Cal Poly	12/6/19
	26.0	Rachel Ritchie	at Auburn	10/3/18

OPPONENT RECORDS
MOST KILLS

Team	75 Auburn (11/2/14)
Individual	38 Krystal Rivers, Alabama (9/30/16)

MOST ATTEMPTS

Team	204 at LSU (9/27/13)
Individual	85 Svetlana Simic, Long Island (9/12/09)

FEWEST ATTEMPTS

Team	66 Alabama A&M (11/28/17)

MOST HITTING ERRORS

Team	40 Ole Miss (11/21/08)

FEWEST HITTING ERRORS

Team	3 last, Florida (11/24/19)

BEST HITTING PERCENTAGE

Team	.519 No. 13 Florida (11/18/11)

WORST HITTING PERCENTAGE

Team	-.032 vs. FIU (8/31/12)

MOST ASSISTS

Team	72 Auburn (11/2/14)
Individual	64 Malorie Pardo, LSU (10/3/12)

MOST SERVICE ACES

Team	16 at No. 24 Missouri (11/11/18)
Individual	8 Hollann Hans, Texas A&M (9/23/18)

MOST SERVICE ERRORS

Team	19 Arkansas (2/3/21)

MOST RECEPTION ERRORS

Team	17 Wofford (9/9/17)

MOST DIGS

Team	97 at LSU (9/27/13)
Individual	38 Elyse Cusack, No. 8 Florida (10/26/08)

MOST BLOCK SOLOS

Team	8, 2x last, No. 24 Kentucky (10/21/11)
Individual	5 Mikayla Robinson, South Carolina (11/22/19)

MOST BLOCK ASSISTS

Team	38 No. 21 Tennessee (10/15/21)
Individual	14 Paige Anderson, Oklahoma (9/8/18)

MOST TOTAL BLOCKS

Team	20.5 No. 24 Kentucky (10/21/11)
Individual	14, 4x last, Mikayla Robinson, South Carolina (11/22/19)

MOST POINTS

Team	92 at Tennessee (10/7/12)
Individual	40.0 Krystal Rivers, Alabama (9/30/16)

* Player listed for any record reached more than once is the last player to meet record

*NCAA implemented rally scoring in 2001

RALLY SCORING RECORDS

GEORGIA SET RECORDS (SINCE 2008)

KILLS

Team High	26
	Third Set at Northern Colorado (9/4/10)
Team Low	2
	Second Set at Texas A&M (11/8/15)
Individual Player High	9, 2x
	Ann Dylla, Third Set at Northern Colorado (9/4/10)

ATTACKS

Team High	68
	Third Set vs. Miami (9/3/11)
Team Low	13
	First Set vs. Austin Peay (8/29/09)
Individual Player High	24
	Kathleen Luft, Third Set vs. Miami (9/3/11)

ASSISTS

Team High	26
	Third Set at Northern Colorado (9/4/10)
Team Low	2
	Second Set at Texas A&M (11/8/15)
Individual Player High	21
	Kathleen Gates, Third Set at Northern Colorado (9/4/10)

SERVICE ACES

Team High	8
	Third Set vs. Wofford (8/25/15)
Individual Player High	7
	Allison Summers, Second Set at Alabama (11/21/10)

DIGS

Team High	31
	Second Set at Alabama (10/28/11)
Team Low	3, 5x
	last, Fifth Set vs. Texas A&M (10/21/16)
Individual Player High	11, 3x
	last, Cassidy Anderson, Third Set vs. BCU (9/16/16)

BLOCK SOLOS

Team High	3, 4x
	last, Fourth Set vs. NC State (9/13/14)
Individual Player High	2, 8x
	last, Desiree McCray, Third Set vs. Kennesaw St. (9/8/16)

BLOCK ASSISTS

Team High	14
	Second Set vs. South Carolina (10/14/15)
Individual Player High	5, 4x
	last, Desiree McCray, Second Set at Arkansas (10/30/16)

TOTAL BLOCKS

Team High	7.5, 2x
	last, Fourth Set vs. Alabama (10/1/10)
Individual Player High	5, 4x
	last, Valentina Gonzalez, Fourth Set vs. Alabama (10/1/10)

POINTS

Team High	30.0
	Third Set at Northern Colorado (9/4/10)
Team Low	3.0, 2x
	last, Second Set at Texas A&M (11/8/15)
Individual Player High	10.0, 4x
	last, Brittany Northcutt, Third Set vs. Alabama (9/25/11)

HITTING PERCENTAGE

Team High	.692
	Fifth Set vs. South Carolina (10/24/08)
Team Low	-.286
	Second Set vs. No. 12 Florida (11/1/15)

OPPONENT SET RECORDS (SINCE 2008)

KILLS

Team High	24
	Third Set at Northern Colorado (9/4/10)
Team Low	2
	Fifth Set vs. No. 20 Tennessee (9/24/10)
Individual Player High	12
	Krystal Rivers, First Set vs. Alabama (9/30/16)

ATTACKS

Team High	59
	Fourth Set vs. Alabama (11/9/08)
Team Low	13
	Fifth Set vs. No. 20 Tennessee (9/24/10)
Individual Player High	27
	Alyssa Sinnette, Fourth Set vs. Georgetown (9/11/15)

ASSISTS

Team High	23
	Third Set at Northern Colorado (9/4/10)
Team Low	2
	Fifth Set vs. No. 20 Tennessee (9/24/10)
Individual Player High	19, 2x
	last, Marissa Haughes, Third Set vs. N. Colorado (9/4/10)

SERVICE ACES

Team High	6
	Second Set vs. Wofford (8/25/15)
Individual Player High	5
	Courtney Eckenrode, Second Set vs. Missouri (10/18/15)

DIGS

Team High	32
	Second Set at Alabama (10/28/11)
Team Low	2
	Fifth Set at Boston College (9/2/16)
Individual Player High	11, 2x
	last, Liz Crouch, Second Set vs. Auburn (11/16/08)

BLOCK SOLOS

Team High	5
	Second Set at Kentucky (10/29/10)
Individual Player High	2, 7x
	last, Jacqy Angermiller, Third Set vs. S. Carolina (10/7/16)

BLOCK ASSISTS

Team High	12, 3x
	last, Third Set at Georgia Tech (9/9/16)
Individual Player High	5
	Olivia Beyer, Fourth Set at LSU (11/11/16)

TOTAL BLOCKS

Team High	7.5
	Third Set at No. 21 Kentucky (11/2/08)
Individual Player High	5, 2x
	last, Olivia Beyer, Fourth Set at LSU (11/11/16)

POINTS

Team High	28.0
	Third Set at Northern Colorado (9/4/10)
Team Low	4.0, 5x
	last, First Set vs. Bethune-Cookman (9/16/16)
Individual Player High	13, 2x
	last, Krystal Rivers, First Set vs. Alabama (9/30/16)

HITTING PERCENTAGE

Team High	.720
	Second Set vs. No. 13 Florida (10/2/11)
Team Low	-.308
	First Set vs. Austin Peay (8/20/09)

MOST POINTS SCORED IN A SET

	No.	Team	Set	Date
1.	36	at Northern Colorado	Third	9/4/10
2.	34	LSU	Second	9/21/18
	34	Alabama	Fourth	11/9/08
4.	33	Kennesaw State	Second	11/9/10
5.	31	Furman	Second	8/25/18
	31	Mississippi State	Third	11/3/17
	31	Georgia Tech	First	8/31/08
8.	30	Alabama	First	9/30/16
	30	vs. Samford	Third	9/10/11
	30	Mississippi State	Second	10/3/10
	30	Georgia Tech	Third	9/11/10

FEWEST POINTS SCORED IN A SET

	No.	Team	Set	Date
1.	4	Auburn	Fifth	11/4/10
2.	6	at No. 11 Wisconsin	Second	9/10/15
3.	7	Texas A&M	Fifth	10/21/16
4.	8	at No. 10 Florida	Third	10/23/16
5.	9	at Wake Forest	Second	9/18/15
	9	vs. LSU	Fifth	10/2/15
7.	10	at LSU	Fifth	11/11/16
	10	No. 17 LSU	Fifth	11/22/10
	10	at Arkansas	Fifth	9/17/10
	10	Tennessee	Fifth	11/15/09

MOST POINTS ALLOWED IN A SET

	No.	Team	Set	Date
1.	38	at Northern Colorado	Third	9/4/10
2.	36	Alabama	Fourth	11/9/08
3.	33	Georgia Tech	First	8/31/08
4.	32	LSU	Second	9/21/18
	32	Alabama	First	9/30/16
	32	Mississippi State	Second	10/3/10
7.	31	Kennesaw State	Second	11/9/10
8.	30	Alabama	Fourth	9/30/16
	30	Alabama	Third	9/25/11
	30	LSU	Second	9/27/09

FEWEST POINTS ALLOWED IN A SET

	No.	Team	Set	Date
1.	5	at LIU Brooklyn	Fifth	9/12/09
2.	6	at Boston College	Fifth	9/2/16
3.	8	Wofford	Third	8/28/15
	8	South Carolina	Fifth	10/24/08
5.	9	Bethune-Cookman	First	9/16/16
	9	at Arkansas	Fifth	11/22/09
	9	vs. Houston	Fifth	9/11/08
8.	10	No. 20 Tennessee	Fifth	9/24/10
	10	Auburn	Fifth	10/28/09
	10	Presbyterian	Fourth	9/8/09
	10	at Arkansas	Second	11/23/08
	10	at Auburn	Fifth	10/10/08

MISCELLANEOUS

Shortest Time of Match	1:01
	Furman (8/31/08)
Longest Time Of Match	2:41
	at Arkansas (10/30/16)
Highest Scoring Set	36-38
	Third Set at Northern Colorado (9/4/10)

RECORDS & STREAKS

INDIVIDUAL RECORDS

KILLS

Match	53
	Priscilla Pacheco vs. Kentucky (11/13/94)
Season	785
	Priscilla Pacheco (1994)
Career	2,675
	Priscilla Pacheco (1991-94)

HITTING PERCENTAGE

Match (10-14 attacks)	.818, 2X (9-0-11)
	last, Jasmine Eatmon vs. Tennessee (10/19/14)
Match (15+ attacks)	.812 (14-1-16)
	J. Petruschke vs. La.-Monroe (9/11/04)
Season (500+ attacks)	.410
	Alexandra Oquendo (2004)
Career (1,000+ attacks)	.361
	Alexandra Oquendo (2002-05)

ASSISTS

Match	84
	Kristy Johnson vs. Kentucky (10/13/95)
Season	1,745
	Margot Wallace (2002)
Career	5,667
	Jenny McDowell (1984-87)

SERVICE ACES

Match	8, 4x
	Allison Summers at Alabama (11/24/10)
	Kathy Vis vs. South Carolina (11/12/98)
	Priscilla Pacheco vs. Arkansas (10/9/94)
	Laurie Henderson vs. Ole Miss (10/7/83)
Season	119
	Jane Lembke (1982)
Career	194
	Sue Ushela (1981-84)

DIGS

Match	44
	Shelly Gross vs. Penn State (11/8/86)
Season	655
	Shelly Gross (1986)
Career	1,748
	Jenny McDowell (1983-86)

BLOCK SOLOS

Match	11
	Angela Pell vs. LSU (10/15/82)
Season	66
	Sue Ushela (1982)
Career	155
	Hadli Anstine (1992-95)

BLOCK ASSISTS

Match	12
	Cassie Brill vs. UCF (9/27/95)
Season	178
	Cassie Brill (1995)
Career	413
	Lital Sisso (1994-97)

PER SET AVERAGES

KILLS

Season	6.44
	Priscilla Pacheco (1993)
Career	5.57
	Priscilla Pacheco (1991-94)

ASSISTS

Season	13.76
	Jodi Kruse (1992)
Career	12.57
	Margot Wallace (2001-04)

ACES

Season	0.64
	Franci Rard (1990)
Career	.493
	Kathy Vis (1996-98)

DIGS

Season	4.81
	Allison Summers (2012)
Career	3.67
	Allison Summers (2010-13)

TOTAL BLOCKS

Season	1.82
	Cassie Brill (1995)
Career	1.27
	Rashinda Reed (2002-03)

TEAM RECORDS

KILLS

Match	106
	vs. Houston (11/13/93)
Season	2,392
	1992

HITTING PERCENTAGE

Match	.630
	vs. Clemson (11/2/82)
Season	.321
	1993

ASSISTS

Match	88
	vs. Kentucky (10/13/95)
Season	2,009
	1990

SERVICE ACES

Match	21
	vs. Mercer (9/24/88)
Season	403
	1990

DIGS

Match	160
	vs. Penn State (11/8/86)
Season	3,032
	1985

BLOCKS

Match	48
	vs. LSU (11/15/82)
Season	535
	1993

HOME RECORDS

Kills	106
	vs. Houston (1993)
Best Hitting Percentage	.630
	vs. Clemson (1992)
Most Assists/Match	79
	vs. Arkansas (1996)
	vs. Auburn (1992)
Most Aces/Match	20
	vs. South Florida (1995)
Most Digs/Match	147
	vs. Florida (1984)
Most Blocks/Match	48
	vs. LSU (1982)
Best Home Record/Season	16-1
	1985
Largest Home Crowd	3,480
	vs. Georgia Tech (9/20/2019)

STREAKS

Longest Winning Streak	25 matches
	9/10/82 to 10/8/82
Longest Home Winning Streak	17 matches, 2x
	10/24/91 to 11/7/92
	11/8/88 to 9/2/90
Most Consecutive Sweeps	8 matches, 3x
	8/24/07 to 9/7/07
	10/1/97 to 10/24/97
	9/17/82 to 9/27/82
Longest Sets Winning Streak	25 sets, 2x
	8/24/07 to 9/7/07
	10/1/97 to 10/26/97
Longest Losing Streak	18 matches
	9/27/15 to 11/27/15
Longest SEC Winning Streak	11 matches
	9/24/95 to 10/29/95

TOP 10 LONGEST WINNING STREAKS

1.	25	1985
2.	17	1989
3.	13	1981
	13	1981
5.	12	1993
	12	1991
	12	1985
	12	1984
9.	11	1995
10.	10	1986
	10	1980

ANNUAL LEADERS

SETS PLAYED			KILLS			ATTACKS			HITTING % (Min. 500 Attacks)			SERVICE ACES		
1982	N/A	N/A	1982	477	Jane Lembke	1982	957	Jane Lembke	1982	.320	Jane Lembke	1982	119	Jane Lembke
1983	122	Three Players	1983	501	Karen Kelley	1983	1,125	Karen Kelley	1983	.317	Karen Kelley	1983	64	Sue Ushela
1984	108	Dianne Rohde	1984	407	Karen Kelley	1984	907	Karen Kelley	1984	.318	Karen Kelley	1984	45	Karen Kelley
1985	146	Jenny McDowell	1985	554	Shelly Gross	1985	1,231	Shelly Gross	1985	.315	Shelly Gross	1985	68	Jenny McDowell
1986	147	Jenny McDowell	1986	715	Shelly Gross	1986	1,428	Shelly Gross	1986	.348	Shelly Gross	1986	55	Shelly Gross
1987	112	Jenny McDowell	1987	532	Christa Faris	1987	1,199	Christa Faris	1987	.278	Christa Faris	1987	43	Christa Faris
1988	140	Two Players	1988	556	Christie Lord	1988	1,317	Christie Lord	1988	.289	Sharon Waddell	1988	45	Kelly Pentecost
1989	109	Kelli Ogden	1989	414	Christie Lord	1989	1,014	Christie Lord	1989	.301	Kelli Ogden	1989	40	Kelli Ogden
1990	157	Two Players	1990	485	Christie Lord	1990	1,330	Sue Novak	1990	.265	Christie Lord	1990	100	Franci Rard
1991	123	Jill Moore	1991	515	Priscilla Pacheco	1991	1,201	Priscilla Pacheco	1991	.368	Jill Moore	1991	60	Franci Rard
1992	115	Priscilla Pacheco	1992	621	Priscilla Pacheco	1992	1,418	Priscilla Pacheco	1992	.389	Hadli Anstine	1992	59	Priscilla Pacheco
1993	117	Three Players	1993	754	Priscilla Pacheco	1993	1,587	Priscilla Pacheco	1993	.356	Hadli Anstine	1993	41	Jodi Kruse
1994	128	Nikki Nicholson	1994	785	Priscilla Pacheco	1994	1,800	Priscilla Pacheco	1994	.311	Nikki Nicholson	1994	63	Priscilla Pacheco
1995	109	Two Players	1995	478	Nikki Nicholson	1995	1,127	Nikki Nicholson	1995	.298	Cassie Brill	1995	33	Kristy Johnson
1996	115	Lital Sisso	1996	498	Rebecca Dady	1996	1,181	Rebecca Dady	1996	.246	Rebecca Dady	1996	38	Lital Sisso
1997	114	Lital Sisso	1997	411	Kathy Vis	1997	1,021	Rebecca Dady	1997	.362	Kathy Vis	1997	70	Kathy Vis
1998	105	Rebecca Dady	1998	395	Kathy Vis	1998	856	Rebecca Dady	1998	.336	Kathy Vis	1998	49	Kathy Vis
1999	96	Jessica Leverette	1999	420	Stacy Buerger	1999	1,115	Stacy Buerger	1999	.223	Rebecca Dady	1999	44	Rebecca Dady
2000	108	Two Players	2000	449	Stacy Buerger	2000	1,056	Stacy Buerger	2000	.286	Erin Gornes	2000	34	Iskra Perez
2001	88	Two Players	2001	391	Stacy Buerger	2001	971	Stacy Buerger	2001	.278	Erin Gornes	2001	17	Stacy Buerger
2002	137	Margot Wallace	2002	665	Julia Petruschke	2002	1,470	Julia Petruschke	2002	.255	Meagan Welch	2002	40	Julia Petruschke
2003	115	Two Players	2003	496	Julia Petruschke	2003	1,227	Julia Petruschke	2003	.351	Alexandra Oquendo	2003	21	Two Players
2004	110	Julia Petruschke	2004	515	Alexandra Oquendo	2004	1,186	Julia Petruschke	2004	.410	Alexandra Oquendo	2004	36	Julia Petruschke
2005	105	Brooke Burlingame	2005	427	Julia Petruschke	2005	1,094	Julia Petruschke	2005	.349	Alexandra Oquendo	2005	26	Brooke Burlingame
2006	107	Maria Taylor	2006	484	Maria Taylor	2006	1,297	Maria Taylor	2006	.266	Maria Taylor	2006	34	Maria Taylor
2007	107	Six Players	2007	498	Maria Taylor	2007	1,274	Maria Taylor	2007	.223	Maria Taylor	2007	46	Britta Buethe
2008	117	Five Players	2008	409	Maria Taylor	2008	1,031	Maria Taylor	2008	.275	Valentina Gonzalez	2008	45	Kathleen Gates
2009	114	Eight Players	2009	346	Erika Clark	2009	1,081	Erika Clark	2009	.351	Valentina Gonzalez	2009	37	Valentina Gonzalez
2010	123	Six Players	2010	334	Valentina Gonzalez	2010	849	Brittany Northcutt	2010	.395	Valentina Gonzalez	2010	39	Allison Summers
2011	111	Three Players	2011	306	Brittany Northcutt	2011	933	Brittany Northcutt	2011	.248	Briana Bahr	2011	26	Kathleen Gates
2012	112	Four Players	2012	309	Tirah Le'au	2012	836	Brittany Northcutt	2012	.225	Tirah Le'au	2012	28	Chloe Buckendahl
2013	119	Five Players	2013	319	Brittany Northcutt	2013	981	Brittany Northcutt	2013	.282	Stacey Smith	2013	29	Kaylee Kehoe
2014	119	Three Players	2014	315	Tirah Le'au	2014	946	Tirah Le'au	2014	.234	Lauren Teknipp	2014	34	Tirah Le'au
2015	98	Megan Spencer	2015	191	Megan Spencer	2015	583	Maddie Lobenstein	2015	.169	Megan Spencer	2015	31	Cassidy Anderson
2016	112	Two Players	2016	335	Maddie Lobenstein	2016	923	Maddie Lobenstein	2016	.195	Maddie Lobenstein	2016	40	Cassidy Anderson
2017	116	Three Players	2017	464	T'ara Ceasar	2017	1,133	T'ara Ceasar	2017	.300	Majesti Bass	2017	45	T'ara Ceasar
2018	115	Two Players	2018	382	Rachel Ritchie	2018	1,061	Rachel Ritchie	2018	.288	Majesti Bass	2018	33	Rachel Ritchie
2019	112	Four Players	2019	396	Kacie Evans	2019	994	Kacie Evans	2019	.266	Kianna Young	2019	35	Brynn Chandler
2020-21	84	Dalaney Hans	2020-21	212	Amber Stivrins	2020-21	699	Amber Stivrins	2020-21	.170	Amber Stivrins	2020-21	25	Brynn Chandler
2021	112	Two Players	2021	319	Kacie Evans	2021	874	Amber Stivrins	2021	.228	Amber Stivrins	2021	47	Amber Stivrins
2022	120	Two Players	2022	489	Kacie Evans	2022	1,194	Kacie Evans	2022	.341	Sophie Fischer	2022	46	Kacie Evans
2023	113	Four Players	2023	467	Sophie Fischer	2023	990	Sophie Fischer	2023	.324	Sophie Fischer	2023	45	Sophie Fischer

ASSISTS

1982	N/A	N/A
1983	760	Nancy Hughes
1984	1,039	Jenny McDowell
1985	1,630	Jenny McDowell
1986	1,701	Jenny McDowell
1987	1,297	Jenny McDowell
1988	1,076	Jill Moore
1989	1,184	Jill Moore
1990	1,558	Jill Moore
1991	1,357	Jodi Kruse
1992	1,417	Jodi Kruse
1993	1,513	Jodi Kruse
1994	1,534	Kristy Johnson
1995	1,147	Kristy Johnson
1996	927	Mindi Westfall
1997	1,359	Mindi Westfall
1998	1,229	Mindi Westfall
1999	1,024	Mindi Westfall
2000	775	Iskra Perez
2001	610	Margot Wallace
2002	1,745	Margot Wallace
2003	1,395	Margot Wallace
2004	1,416	Margot Wallace
2005	911	Chelsea Young
2006	565	Nikki Hawkins
2007	1,186	Mara Martin
2008	1,128	Kathleen Gates
2009	1,122	Kathleen Gates
2010	1,268	Kathleen Gates
2011	1,166	Kathleen Gates
2012	692	Kaylee Kehoe
2013	744	Kaylee Kehoe
2014	882	Kaylee Kehoe
2015	673	Kendall Kazor
2016	1,104	Meghan Donovan
2017	1,270	Meghan Donovan
2018	1,273	Meghan Donovan
2019	1,271	Meghan Donovan
2020-21	401	Dalaney Hans
2021	790	Clara Brower
2022	684	Clara Brower
2023	1,171	Clara Brower

DIGS

1982	N/A	N/A
1983	346	Laurie Henderson
1984	415	Laurie Henderson
1985	580	Laurie Henderson
1986	655	Shelly Gross
1987	383	Christa Faris
1988	309	Christie Lord
1989	290	Christa Faris
1990	435	Franci Rard
1991	332	Lenore Davis
1992	389	Sue Novak
1993	430	Nikki Nicholson
1994	351	Nikki Nicholson
1995	347	Nikki Nicholson
1996	271	Rebecca Dady
1997	295	Rebecca Dady
1998	388	Stacy Buerger
1999	278	Stacy Buerger
2000	280	Luresa Forsythe
2001	234	Luresa Forsythe
2002	395	Luresa Forsythe
2003	364	Julia Petruschke
2004	315	Julia Petruschke
2005	402	Brooke Burlingame
2006	448	Brooke Burlingame
2007	390	Renee Johnson
2008	378	Carla Tietz
2009	459	Carla Tietz
2010	412	Carla Tietz
2011	413	Allison Summers
2012	539	Allison Summers
2013	528	Allison Summers
2014	417	Gaby Smiley
2015	289	Cassidy Anderson
2016	408	Cassidy Anderson
2017	404	Kendall Glover
2018	372	Kendall Glover
2019	440	Kendall Glover
2020-21	230	Claire Rothenberger
2021	278	Bailey Cox
2022	425	Bailey Cox
2023	298	Bailey Cox

BLOCK SOLOS

1982	66	Sue Ushela
1983	25	Karen Kelley
1984	38	Christa Faris
1985	38	Christa Faris
1986	30	Sandi Trani
1987	36	Sandi Trani
1988	58	Melanie Powelson
1989	60	Kelli Ogden
1990	29	Christie Lord
1991	28	Jill Moore
1992	46	Hadli Anstine
1993	48	Hadli Anstine
1994	34	Hadli Anstine
1995	27	Hadli Anstine
1996	31	Lital Sisso
1997	28	Lital Sisso
1998	20	Kathy Vis
1999	18	Courtney Shealy
2000	14	Two Players
2001	13	Kristine Keese
2002	30	Rashinda Reed
2003	30	Rashinda Reed
2004	17	Simona Speed
2005	23	Maria Taylor
2006	21	Brooke Peugh
2007	13	Lindsay Gehan
2008	11	Ann Dylla
2009	12	Valentina Gonzalez
2010	9	Ann Dylla
2011	16	Ann Dylla
2012	16	Tirah Le'au
2013	22	Tirah Le'au
2014	29	Desiree McCray
2015	20	Desiree McCray
2016	10	Desiree McCray
2017	9	Majesti Bass
2018	9	Majesti Bass
2019	7	Sage (Naves) Powell
2020-21	13	Phoebe Awoleye
2021	11	Phoebe Awoleye
2022	13	Sophie Fischer
2023	15	Sophie Fischer

BLOCK ASSISTS

1982	135	Angela Pell
1983	85	Karen Kelley
1984	77	Karen Kelley
1985	97	Christa Faris
1986	106	Christa Faris
1987	79	Sandi Trani
1988	121	Kelli Ogden
1989	109	Kelli Ogden
1990	80	Christie Lord
1991	60	Jill Moore
1992	64	Hadli Anstine
1993	111	Hadli Anstine
1994	113	Lital Sisso
1995	178	Cassie Brill
1996	120	Lital Sisso
1997	128	Lital Sisso
1998	95	Kathy Vis
1999	68	Courtney Shealy
2000	109	Erin Gornes
2001	60	Erin Gornes
2002	112	Rashinda Reed
2003	102	Rashinda Reed
2004	103	Alexandra Oquendo
2005	95	Alexandra Oquendo
2006	85	Brooke Peugh
2007	131	Lindsay Gehan
2008	115	Valentina Gonzalez
2009	119	Ann Dylla
2010	121	Valentina Gonzalez
2011	79	Two Players
2012	104	Elena Perri
2013	104	Elena Perri
2014	118	Desiree McCray
2015	84	Desiree McCray
2016	100	Desiree McCray
2017	77	Majesti Bass
2018	84	Majesti Bass
2019	89	Sage (Naves) Powell
2020-21	50	Phoebe Awoleye
2021	111	Phoebe Awoleye
2022	170	Sophie Fischer
2023	134	Sophie Fischer

TOTAL BLOCKS

1982	186	Angela Pell
1983	110	Karen Kelley
1984	110	Karen Kelley
1985	135	Christa Faris
1986	135	Sandi Trani
1987	115	Sandi Trani
1988	162	Kelli Ogden
1989	196	Kelli Ogden
1990	109	Christie Lord
1991	88	Jill Moore
1992	110	Hadli Anstine
1993	159	Hadli Anstine
1994	139	Lital Sisso
1995	198	Cassie Brill
1996	15	Lital Sisso
1997	156	Lital Sisso
1998	115	Kathy Vis
1999	86	Courtney Shealy
2000	123	Erin Gornes
2001	77	Kristine Keese
2002	142	Rashinda Reed
2003	132	Rashinda Reed
2004	116	Alexandra Oquendo
2005	114	Alexandra Oquendo
2006	106	Brooke Peugh
2007	144	Lindsay Gehan
2008	118	Valentina Gonzalez
2009	130	Valentina Gonzalez
2010	128	Valentina Gonzalez
2011	95	Ann Dylla
2012	117	Elena Perri
2013	113	Elena Perri
2014	147	Desiree McCray
2015	104	Desiree McCray
2016	110	Desiree McCray
2017	86	Majesti Bass
2018	93	Majesti Bass
2019	96	Sage (Naves) Powell
2020-21	63	Phoebe Awoleye
2021	122	Phoebe Awoleye
2022	183	Sophie Fischer
2023	149	Sophie Fischer

SEC CHAMPIONSHIPS

1985 SEC CHAMPIONS

1985 ROSTER

2	Christa Faris	Fr.	Middle Hitter	London, Ontario
10	Sandi Trani	So.	Middle Hitter	Clark, N.J.
14	Sandra Perkins	Sr.	Outside Hitter	Colorado Springs, Colo.
16	Jenny McDowell	So.	Setter	Pittsburgh, Penn.
19	Denise Beimers	Fr.	Middle Hitter	Grand Rapids, Mich.
21	Laurie Henderson	Sr.	Outside Hitter	Sarnia, Ontario
22	Dale Melnick	Fr.	Outside Hitter	London, Ontario
24	Diane Rohde	Jr.	Outside Hitter	Broadview, Ill.
25	Beth Killgore	Jr.	Middle Hitter	Key Biscayne, Fla.
26	Shelly Gross	Jr.	Outside Hitter	Hollywood, Fla.

Head Coach: Sid Feldman Assistant Coach: Pat Ghastin

The 1985 Georgia Volleyball team also won the SEC Tournament in addition to the regular-season championship.

1986 SEC CHAMPIONS

1986 ROSTER

2	Alesa Adams	Fr.	Middle Blocker	Crescent Springs, Ky.
7	Kelli Ogden	Fr.	Middle Blocker	Mobile, Ala.
11	Christa Faris	So.	Middle Blocker	London, Ontario
16	Jenny McDowell	Jr.	Setter	Pittsburgh, Penn.
18	Melanie Powelson	Fr.	Outside Hitter	Memphis, Tenn.
19	Sandi Trani	Jr.	Middle Hitter	Clark, N.J.
21	Andrea Clark	Fr.	Outside Hitter	Tecumseh, Mich.
22	Dale Melnick	So.	Outside Hitter	London, Ontario
24	Diane Rohde	Sr.	Outside Hitter	Broadview, Ill.
25	Dina Powis	Fr.	Outside Hitter	Brewster, N.Y.
26	Shelly Gross	Sr.	Outside Hitter	Hollywood, Fla.

Head Coach: Sid Feldman Assistant Coach: Karen Kelley

SEC TOURNAMENT HISTORY (26-31)

1979
Tuscaloosa, Ala.
POOL PLAY
vs. Vanderbilt W, 2-0
at Alabama L, 1-2
vs. Ole Miss L, 0-2
vs. Auburn W, 2-1
QUARTERFINALS
vs. Tennessee L, 0-3

1980
Lexington, Ky.
POOL PLAY
Oct. 31 vs. Alabama L, 0-2
vs. Tennessee L, 0-2
vs. Ole Miss W, 2-0
QUARTERFINALS
Nov. 1 vs. Mississippi State W, 2-1
SEMIFINALS
Nov. 1 vs. Tennessee L, 1-2
vs. Alabama L, 1-2

1981
Knoxville, Tenn.
FIRST ROUND
Nov. 23 vs. Alabama L, 1-3
CONSOLATION
Nov. 24 vs. Ole Miss L, 0-3

1982
Baton Rouge, La.
FIRST ROUND
Nov. 19 vs. Ole Miss W, 3-2
SEMIFINALS
Nov. 20 at LSU L, 0-3
CONSOLATION
Nov. 21 vs. Kentucky L, 0-3

1983
Lexington, Ky.
FIRST ROUND
Nov. 17 vs. Ole Miss L, 2-3

1984
Knoxville, Tenn.
FIRST ROUND
Nov. 16 vs. Florida W, 3-1
SEMIFINALS
Nov. 17 vs. Kentucky L, 1-3
CONSOLATION
Nov. 18 vs. LSU W, 3-1

1985 // TOURNAMENT CHAMPIONS
Oxford, Miss.
SEMIFINALS
Nov. 23 vs. Kentucky W, 3-0
FINAL
Nov. 24 vs. LSU W, 3-1

1986
Gainesville, Fla.
FIRST ROUND
Nov. 21 vs. Mississippi State W, 3-0
SEMIFINALS
Nov. 22 vs. Kentucky W, 3-1
FINAL
Nov. 23 vs. LSU L, 1-3

1987
Baton Rouge, La.
FIRST ROUND
Nov. 20 vs. Tennessee L, 1-3

1989
Pensacola, Fla.
FIRST ROUND
Nov. 24 vs. Kentucky L, 1-3

1990
Mobile, Ala.
SECOND ROUND
Nov. 23 vs. Tennessee W, 3-0
SEMIFINALS
Nov. 24 vs. Ole Miss W, 3-1
FINAL
Nov. 24 vs. LSU L, 2-3

1991
Mobile, Ala.
FIRST ROUND
Nov. 22 vs. Alabama W, 3-0
SEMIFINALS
Nov. 23 vs. Florida L, 0-3

1992
Birmingham, Ala.
FIRST ROUND
Nov. 27 vs. Tennessee W, 3-0
SEMIFINALS
Nov. 28 vs. Florida L, 0-3

1993
Birmingham, Ala.
SECOND ROUND
Nov. 26 vs. South Carolina W, 3-0
SEMIFINALS
Nov. 27 vs. Kentucky W, 3-0
FINAL
Nov. 27 vs. Florida L, 1-3

1994
Gainesville, Fla.
SECOND ROUND
Nov. 18 vs. Ole Miss W, 3-0
SEMIFINALS
Nov. 19 vs. Kentucky W, 3-0
FINAL
Nov. 20 at Florida L, 1-3

1995
Baton Rouge, La.
SECOND ROUND
Nov. 17 vs. Auburn L, 1-3

1996
Columbia, S.C.
FIRST ROUND
Nov. 22 vs. LSU W, 3-1
SECOND ROUND
Nov. 22 vs. Florida L, 0-3

1997
Athens, Ga.
FIRST ROUND
Nov. 21 vs. LSU W, 3-0
SECOND ROUND
Nov. 21 vs. Auburn W, 3-1
SEMIFINALS
Nov. 22 vs. Florida L, 1-3

1998
Fayetteville, Ark.
FIRST ROUND
Nov. 20 vs. Ole Miss W, 3-1
SECOND ROUND
Nov. 20 vs. Auburn L, 2-3

2000
Gainesville, Fla.
FIRST ROUND
Nov. 17 vs. South Carolina W, 3-2
SEMIFINALS
Nov. 18 vs. LSU L, 0-3

2001
Knoxville, Tenn.
FIRST ROUND
Nov. 16 vs. Florida L, 0-3

2002
Fayetteville, Ark.
FIRST ROUND
Nov. 22 vs. LSU W, 3-1
SEMIFINALS
Nov. 23 vs. Florida L, 0-3

2003
Columbia, S.C.
FIRST ROUND
Nov. 21 vs. Tennessee L, 2-3

2004
Gainesville, Fla.
FIRST ROUND
Nov. 19 vs. Alabama W, 3-2
SEMIFINALS
Nov. 20 at Florida L, 2-3

2005
Tuscaloosa, Ala.
FIRST ROUND
Nov. 18 vs. Florida L, 0-3

*The SEC has not sponsored a conference tournament since the 2005 season.

Record vs. Opponent

Alabama	2-4
Arkansas	0-0
Auburn	2-2
Florida	1-10
Kentucky	4-3
LSU	5-4
Ole Miss	5-3
Mississippi State	2-0
Missouri	0-0
South Carolina	2-0
Tennessee	2-5
Texas A&M	0-0
Vanderbilt	1-0

Record by Location

Athens, Ga.	2-1
Baton Rouge, La.	1-4
Birmingham, Ala.	3-2
Columbia, S.C.	1-2
Fayetteville, Ark.	2-2
Gainesville, Fla.	6-4
Knoxville, Tenn.	2-4
Lexington, Ky.	2-5
Mobile, Ala.	3-2
Oxford, Miss.	2-0
Pensacola, Fla.	0-1
Tuscaloosa, Ala.	2-4

SEC Tournament Notes

- Georgia's has one tournament championship: 1985, head coach Sid Feldman

- Georgia has appeared in five tournament finals going 1-4: 1985, 1986, 1990, 1993, 1994

- Georgia and LSU have faced off in the SEC Tournament final three times (1985, 1986, 1990); Georgia played Florida in the final in 1993 and 1994

- Sandi Trani (1985) and Priscilla Pacheco (1994) were both named SEC Tournament MVPs

- In March 2023, the SEC announced a Conference tournament will be conducted for the first time since 2005. All Conference teams will participate. Still to be determined is whether the SEC Volleyball Tournament will resume following the 2024 season or following the 2025 season.

NCAA TOURNAMENT HISTORY (6-12)

1985
NCAA FIRST ROUND | ATHENS, GA.
Dec. 6 Florida State W, 3-0
NCAA SOUTH REGIONAL | AUSTIN, TEXAS
Dec. 13 #3 UCLA L, 0-3

1986
NCAA FIRST ROUND | ATHENS, GA.
Dec. 5 Texas A&M W, 3-1
NCAA SOUTH REGIONAL | AUSTIN, TEXAS
Dec. 7 #6 Texas L, 0-3

1991
NCAA FIRST ROUND | LUBBOCK, TEXAS
Dec. 7 #17 Texas Tech L, 0-3

1992
NCAA FIRST ROUND | AUSTIN, TEXAS
Dec. 3 #11 Texas L, 1-3

1993
NCAA SECOND ROUND | ATHENS, GA.
Dec. 5 Tennessee W, 3-1
NCAA SOUTH REGIONAL | AUSTIN, TEXAS
Dec. 10 #15 Florida L, 0-3

1994
NCAA FIRST ROUND | ATHENS, GA.
Nov. 30 Appalachian State W, 3-0
NCAA SECOND ROUND | DURHAM, N.C.
Dec. 3 #21 Duke L, 0-3

1995
NCAA FIRST ROUND | ATHENS, GA.
Nov. 29 Marshall W, 3-0
NCAA SECOND ROUND | CHAMPAIGN, ILL.
Dec. 2 #20 Illinois L, 1-3

2004
NCAA FIRST ROUND | ATLANTA, GA.
Dec. 3 Georgia Tech L, 0-3

2013
NCAA FIRST ROUND | DURHAM, N.C.
Dec. 6 American L, 0-3

2019
NCAA FIRST ROUND | STANFORD, CALIF.
Dec. 6 Cal Poly L, 2-3

2022
NCAA FIRST & SECOND ROUND | AUSTIN, TEXAS
Dec. 1 Towson W, 3-1
Dec. 2 #1 Texas L, 0-3

2023
NCAA FIRST ROUND | PROVO, UTAH
Dec. 1 #5 Arizona State L, 0-3

Record by Head Coach
Sid Feldman (2 appearances) 2-2
Jim Iams (5) 3-5
Mary Buczek (1) 0-1
Lizzy Stemke (1) 0-1
Tom Black (3) 1-3

Record vs. Opponent
American 0-1
App State 1-0
Arizona State 0-1
Cal Poly 0-1
Duke 0-1
Florida 0-1
Florida State 1-0
Georgia Tech 0-1
Illinois 0-1
Marshall 1-0
Tennessee 1-0
Texas 0-3
Texas A&M 1-0
Texas Tech 0-1
Towson 1-0
UCLA 0-1

Record by Location
Athens, Ga. 5-0
Atlanta, Ga. 0-1
Austin, Texas 1-5
Champaign, Ill. 0-1
Durham, N.C. 0-2
Lubbock, Texas 0-1
Provo, Utah 0-1
Stanford, Calif. 0-1

Record by Sets Played
Three 3-9
Four 3-2
Five 0-1

Tournament expansions:
1981 - Inaugural NCAA Tournament with 20 teams
1982 - expanded to 28 teams
1986 - expanded to 32 teams
1993 - expanded to 48 teams
1997 - expanded to 56 teams
1998 - expanded to 64 teams

2013 NCAA TOURNAMENT
Georgia's first NCAA Tournament appearance in nine years came in 2013. The Bulldogs drew American in the opening round, falling in three sets at Cameron Indoor Stadium in Durham, North Carolina.

2019 NCAA TOURNAMENT
Georgia made its first NCAA Tournament appearance since 2013, and the first under Tom Black. Despite going up 2-0 in the match, Georgia fell to Cal Poly in five sets in the opening round in Stanford, California.

2022 NCAA TOURNAMENT
Georgia defeated eighth-seeded Towson in the opening round of the 2022 NCAA Tournament (25-10, 25-23, 21-25, 25-20) in Austin, Texas. It was Georgia's first NCAA Tournament victory since 1995.

COACHING HISTORY

Year	Head Coach	Overall	Pct.	SEC	Pct.	Notes
1978	Sid Feldman	17-19	.471	-	-	-
1979	Sid Feldman	19-15	.559	-	-	SEC Pool Play (First SEC Tournament)
1980	Sid Feldman	31-11	.738	-	-	SEC Finals
1981	Sid Feldman	46-16	.742	-	-	SEC First Round
1982	Sid Feldman	41-12	.774	-	-	-
1983	Sid Feldman	22-10	.688	2-3	.400	SEC First Round
1984	Sid Feldman	28-11	.718	3-3	.500	SEC Semifinals
1985	Sid Feldman	37-7	.860	5-1	.833	SEC Champions, NCAA Sweet 16
1986	Sid Feldman	33-8	.805	5-1	.833	SEC Co-Champions, NCAA Sweet 16
1987	Sid Feldman	20-14	.588	3-4	.429	SEC First Round
1988	Sid Feldman	24-12	.667	3-4	.429	-
1989	Jim Iams	30-4	.882	7-1	.875	SEC Semifinals, NIVC
1990	Jim Iams	29-14	.674	4-4	.500	SEC Finals, NIVC Semifinals
1991	Jim Iams	28-8	.778	12-2	.857	SEC Semifinals, NCAA First Round
1992	Jim Iams	24-9	.727	10-4	.714	SEC Semifinals, NCAA First Round
1993	Jim Iams	29-6	.826	12-2	.857	SEC Finals, NCAA Sweet 16
1994	Jim Iams	26-9	.743	12-2	.857	SEC Finals, NCAA Second Round
1995	Jim Iams	21-9	.700	11-3	.786	SEC First Round, NCAA Second Round
1996	Jim Iams	12-18	.400	3-11	.214	SEC Second Round
1997	Jim Iams	20-12	.625	10-4	.714	SEC Semifinals
1998	Jim Iams	14-14	.500	8-6	.571	SEC Second Round
1999	Jim Iams	10-16	.385	5-9	.357	-
2000	Mary Buczek	15-15	.500	5-9	.357	SEC Semifinals
2001	Mary Buczek	11-14	.440	5-9	.357	SEC First Round
2002	Mary Buczek	20-15	.571	8-8	.500	SEC Semifinals
2003	Mary Buczek	18-13	.581	10-6	.625	SEC First Round
2004	Mary Buczek	18-12	.600	9-7	.563	SEC Semifinals, NCAA First Round
2005	Steffi Legall	10-18	.357	5-11	.313	SEC First Round
2006	Steffi Legall	6-25	.194	2-18	.100	-
2007	Joel McCartney	17-13	.567	8-12	.400	-
2008	Joel McCartney	17-14	.548	10-10	.500	-
2009	Joel McCartney	17-14	.548	8-12	.400	-
2010	Joel McCartney	11-14	.440	2-11	.300	-
	Chad Hanson*	4-3	.571	4-3	.571	
2011	Lizzy Stemke	11-19	.367	7-13	.350	-
2012	Lizzy Stemke	14-16	.467	8-12	.400	-
2013	Lizzy Stemke	22-10	.688	11-7	.611	NCAA First Round
2014	Lizzy Stemke	14-17	.452	5-13	.278	-
2015	Lizzy Stemke	5-25	.167	0-18	.000	-
2016	Lizzy Stemke	13-18	.419	1-17	.056	-
2017	Tom Black	22-12	.647	10-8	.556	NIVC Third Round
2018	Tom Black	15-14	.517	6-12	.333	-
2019[&]	Tom Black	20-10	.667	12-6	.667	NCAA First Round
2020-21	Tom Black	8-14	.364	8-14	.364	-
2021	Tom Black	12-17	.414	8-10	.444	
2022	Tom Black	23-8	.742	13-5	.722	NCAA Second Round
2023[&]	Tom Black	19-12	.613	10-8	.556	NCAA First Round
Totals		**923-616**	**.599**	**287-323**	**.471**	

Head Coaches						
Feldman	11 seasons	318-135	.702	21-16	.568	2 NCAA Tournament Appearances
Iams	11 seasons	243-119	.671	94-48	.662	5 NCAA Tournament Appearances
Buczek	5 seasons	82-69	.543	37-39	.487	1 NCAA Tournament Appearance
Legall	2 seasons	16-43	.271	7-29	.194	-
McCartney	4 seasons	62-55	.532	28-45	.400	-
Hanson*	-	4-3	.571	4-3	.571	-
Stemke	6 seasons	79-105	.429	32-80	.277	1 NCAA Tournament Appearance
Black	7 seasons	119-87	.578	67-63	.515	3 NCAA Tournament Appearance

*Chad Hanson fulfilled Interim Head Coach duties the final seven matches in 2010

[&] AVCA Team Academic Award (established in 1992-93)

HEAD COACHES

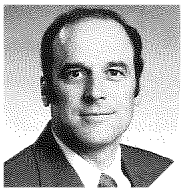

Sid Feldman
1978-88 | 318-135, 21-16 SEC

Jim Iams
1989-99 | 243-119, 94-48 SEC

Mary Buczek
2000-04 | 82-69, 37-39 SEC

Steffi Legall
2005-06 | 16-43, 7-29 SEC

Joel McCartney
2007-10 | 62-55, 28-45 SEC

Lizzy Stemke
2011-16 | 79-105, 32-80 SEC

Tom Black
2017-Present | 119-87, 67-63 SEC

HEAD COACH SID FELDMAN (1978-88)
OVERALL RECORD: 318-135 - SEC: 21-16

1978 (17-19)

[1]vs. Chattanooga	L, 0-2	8-15, 9-15
[1]at East Tennessee State	L, 0-2	8-15, 1-15
[1]vs. Appalachian State	L, 0-2	9-15, 4-15
[1]vs. Furman	W, 2-0	15-12, 15-8
[1]vs. Virginia Tech	W, 2-1	3-15, 16-14, 16-14
[1]vs. Carson Newman	W, 2-0	15-9, 15-9
[2]vs. Troy	L, 0-2	9-15, 3-15
[2]at Auburn	L, 0-2	8-15, 5-15
[2]vs. Alabama A&M	W, 2-0	15-11, 15-13
[2]vs. Vanderbilt	L, 0-3	10-15, 10-15, 10-15
[2]vs. Mississippi State	L, 0-3	8-15, 14-16, 14-16
[3]vs. West Georgia	L, 1-2	15-8, 13-15, 14-16
[3]at Georgia State	L, 0-2	6-15, 8-15
[4]Auburn	W, 2-1	7-15, 15-7, 19-17
[4]Augusta College	W, 2-0	15-8, 15-4
[4]Berry College	W, 2-0	15-9, 15-4
[4]Georgia State	L, 1-2	8-15, 15-12, 5-15
[4]West Georgia	W, 2-0	15-10, 15-1
[4]Valdosta State	W, 2-0	15-8, 15-2
[4]Georgia State	L, 1-2	10-15, 15-10, 4-15
[5]vs. East Tennessee State	L, 1-2	16-14, 6-15, 6-15
[5]vs. Middle Tennessee State	L, 0-2	6-15, 9-15
[5]vs. Austin Peay	W, 2-0	15-10, 15-7
[5]vs. Appalachian State	W, 2-0	15-13, 15-13
[5]at Chattanooga	L, 0-2	9-15, 10-15
[5]vs. Benedictine	W, 2-0	15-7, 15-10
[6]vs. East Tennessee State	W, 2-1	11-15, 15-9, 15-11
[6]vs. North Georgia	W, 2-0	15-5, 15-7
[6]vs. Augusta College	W, 2-0	15-9, 15-1
[6]at West Georgia	W, 2-0	16-14, 15-13
[6]vs. Judson	W, 2-1	15-13, 13-15, 18-16
[6]vs. South Carolina	L, 1-3	1-15, 15-10, 10-15, 5-15
[7]Georgia State	L, 2-3	16-14, 16-14, 4-15, 9-15, 11-15
[8]vs. Ole Miss	L, 0-2	0-15, 4-15
[8]vs. Auburn	L, 0-2	9-15, 11-15
[8]vs. Florida	L, 0-2	0-15, 4-15

1 - East Tennessee State Tournament (Johnson City, Tenn.)
2 - Auburn Tournament (Auburn, Ala.)
3 - Tri-Meet at Georgia State (Atlanta, Ga.)
4 - UGA Tournament (Athens, Ga.)
5 - University of Tennessee-Chattanooga Tournament (Chattanooga, Tenn.)
6 - West Georgia Invitational (Carrollton, Ga.)
7 - Georgia State Championships (Athens, Ga.)
8 - AIAW Regionals (Tuscaloosa, Ala.)

1979 (19-15) - SEC POOL PLAY (FIRST SEC TOURNAMENT)

Wesleyan	W, 2-0	15-2, 15-12
Clemson	L, 0-2	10-15, 13-15
[1]vs. UAB	W, 2-0	15-8, 15-11
[1]vs. North Alabama	W, 2-0	15-4, 15-12
[1]vs. Mississippi State	L, 0-2	8-15, 5-15
[1]vs. Vanderbilt	L, 2-3	11-15, 11-15, 15-8, 15-10, 11-15
[1]vs. Troy	W, 3-0	15-7, 15-8, 15-7
[1]vs. North Alabama	W, 3-0	15-9 15-6, 15-5
[2]vs. NC State	L, 0-2	12-15, 2-15
[2]vs. Kentucky	L, 0-2	11-15, 7-15
[2]at South Carolina	W, 2-1	15-1, 9-15, 15-6
[2]vs. East Carolina	W, 2-0	15-11, 15-6
[2]vs. North Carolina	L, 0-2	2-15, 2-15
[2]vs. Tennessee	L, 1-2	15-12, 3-15, 4-15
Erskine	W, 2-0	15-10, 15-13
Furman	W, 2-0	15-7, 15-2
[3]Chattanooga	W, 2-0	15-9, 15-12
[3]West Georgia	W, 2-0	15-4, 15-8
[3]Presbyterian	W, 2-0	15-6, 15-9
[3]North Alabama	W, 2-1	15-9, 15-12
[3]Auburn	L, 1-2	8-15, 15-10, 13-15
[3]Chattanooga	W, 2-0	15-8, 15-10
vs. Baptist College	W, 2-1	13-15, 15-11, 15-3
at Erskine	L, 1-2	7-15, 19-17, 9-15
[4]vs. Vanderbilt#	W, 2-0	15-7, 15-8
[4]at Alabama#	L, 1-2	7-15, 15-8, 7-15
[4]vs. Ole Miss#	L, 0-2	7-15, 8-15
[4]vs. Auburn #	W, 2-1	11-15, 15-8, 15-4
[4]vs. Tennessee#	L, 0-3	14-16, 9-15, 3-15
USC Upstate	W, 2-1	15-1, 15-6
USC Aiken	W, 2-0	15-2, 15-6
[5]vs. Florida State	L, 1-2	15-6, 7-15, 6-15
[5]vs. Mississippi State	L, 0-2	15-17, 6-15
[5]at Alabama	L, 0-2	8-15, 12-15

1 - Auburn Tournament (Auburn, Ala.)
2 - South Carolina Tournament (Columbia, S.C.)
3 - Bulldog Invitational (Athens, Ga.)
4 - SEC Tournament (Tuscaloosa, Ala.)
5 - AIAW Regionals (Tuscaloosa, Ala.)

1980 (31-11) - SEC FINALS

Sept. 19	UNC Asheville	W, 2-0	15-10, 15-0
Sept. 19	Wesleyan	W, 2-0	15-6,15-8
Sept. 23	vs. Winthrop	W, 2-1	15-0, 9-15, 16-14
Sept. 23	at Clemson	W, 2-0	15-4,15-8
Sept. 26	Erskine	W, 2-0	15-5,15-2
Sept. 26	Georgia Tech	W, 2-0	15-1, 15-5
Sept. 30	vs. Winthrop	W, 2-1	11-15, 15-7, 15-7
Sept. 30	at Erskine	W, 2-0	15-6, 15-6
Oct. 3	[1]Furman	W, 2-0	15-7, 15-2
Oct. 3	[1]Lenoir-Rhyne	W, 2-0	15-11, 15-6
Oct. 3	[1]South Alabama	L, 0-2	13-15, 14-16
Oct. 4	[1]Lenoir-Rhyne	L, 1-2	14-16, 15-11, 9-15
Oct. 4	[1]Erskine	W, 2-0	15-7, 15-7
Oct. 4	[1]Furman	W, 2-1	15-6, 13-15, 16-14
Oct. 10	[2]vs. Pensacola CC	W, 2-0	15-8, 15-8
Oct. 10	[2]vs. UAB	W, 2-1	7-15, 15-13, 15-9
Oct. 10	[2]vs. Troy	L, 0-2	14-16, 7-15
Oct. 10	[2]vs. UAB	W, 2-0	15-9, 15-7
Oct. 11	[2]vs. Troy	W, 2-0	16-14, 15-7
Oct. 11	[2]vs. South Alabama	W, 2-0	15-6, 15-4
Oct. 17	Gardner Webb	W, 2-0	15-4, 15-2
Oct. 17	Clemson	L, 1-2	2-15, 15-8, 10-15
Oct. 22	vs. Jacksonville State	W, 2-0	15-10, 15-3
Oct. 22	at West Georgia	W, 2-0	15-10, 15-8
Oct. 25	[3]vs. East Tennessee State	L, 2-3	9-15,15-4, 11-15, 15-9, 12-5
Oct. 25	[3]at Tennessee Tech	L, 1-3	10-15, 4-15, 15-7, 12-15
Oct. 25	[3]vs. UT Martin	W, 3-2	15-13, 10-15, 15-6, 10-15, 15-8
Oct. 29	at Tennessee	L, 0-3	7-15, 6-15, 7-15
Oct. 31	[4]vs. Alabama#	L, 0-2	2-15, 5-15
Oct. 31	[4]vs. Tennessee#	L, 0-2	8-15, 3-15
Oct. 31	[4]vs. Ole Miss#	W, 2-0	15-11, 16-14
Nov. 1	[4]vs. Mississippi State#	W, 2-1	15-10, 11-15, 15-11
Nov. 1	[4]vs. Tennessee#	L, 1-2	2-15, 15-6, 5-15
Nov. 1	[4]vs. Alabama#	L, 1-2	15-11, 14-16, 8-15
Nov. 4	West Georgia	W, 2-0	15-7, 15-3
Nov. 4	Augusta College	W, 2-0	15-12, 15-1
Nov. 7	[5]vs. Alabama A&M	W, 2-0	15-8, 15-5
Nov. 7	[5]vs. Lake City CC	W, 2-1	12-15, 15-12, 15-11
Nov. 7	[5]vs. North Georgia	W, 2-0	15-8, 15-6
Nov. 8	[5]vs. North Alabama	W, 2-0	15-10, 15-9
Nov. 8	[5]vs. UT Martin	W, 2-0	15-1, 15-10
Nov. 8	[5]vs. Montevallo	W, 2-1	15-7, 13-15, 15-11

1 - Georgia Invitational (Athens, Ga.)
2 - Auburn Invitational (Auburn, Ala.)
3 - Tennessee Tech Invitational (Cookeville, Tenn.)
4 - SEC Tournament (Lexington, Ky.)
5 - West Georgia Invitational (Carrollton, Ga.)

KEY
* SEC Match
# SEC Tournament
^ NCAA Tournament

1981 (46-16) - SEC FIRST ROUND

Sept. 11	vs. High Point	W, 2-0	15-12,15-5
Sept. 11	at UNC Asheville	W, 2-0	15-5,15-5
Sept. 11	vs. East Tennessee State	W, 2-0	15-13, 15-13
Sept. 11	vs. South Carolina	W, 2-1	13-15, 15-9, 15-5
Sept. 14	at Erskine	W, 2-1	15-4, 13-15, 15-8
Sept. 14	vs. College of Charleston	W, 2-0	15-9, 15-8
Sept. 18	[1]vs. Minnesota	L, 0-2	1-15, 7-15
Sept. 18	[1]vs. Miami	W, 2-0	15-12, 15-6
Sept. 18	[1]vs. Baylor	W, 2-0	15-6, 15-8
Sept. 19	[1]at Alabama	L, 0-2	5-15, 14-16
Sept. 19	[1]vs. Florida State	L, 1-2	16-14, 8-15, 11-15
Sept. 22	Brazilian Nat'l (Exh.)	L, 0-3	2-15, 3-15, 3-15
Sept. 25	at Florida State	L, 0-3	14-16, 9-15, 3-15
Sept. 29	at USC Upstate	W, 2-1	12-15, 15-8, 15-10
Sept. 29	vs. Winthrop	W, 2-1	15-11, 7-15, 12-15
Oct. 2	[2]vs. East Carolina	W, 2-0	15-11, 15-8
Oct. 2	[2]vs. Clemson	W, 2-0	15-8, 15-9
Oct. 2	[2]vs. North Carolina	L, 1-2	15-8, 9-15, 4-15
Oct. 2	[2]vs. Mississippi State	W, 2-0	15-7, 15-6
Oct. 3	[2]vs. East Tennessee State	W, 2-0	15-11, 16-14
Oct. 3	[2]at South Carolina	W, 2-1	13-15, 15-10, 15-6
Oct. 3	[2]vs. NC State	L, 0-2	7-15, 12-15
Oct. 3	[2]vs. North Carolina	L, 1-2	8-15, 17-15, 11-15
Oct. 5	West Georgia	W, 2-0	15-2, 15-8
Oct. 5	Georgia Tech	W, 2-0	15-4, 15-3
Oct. 6	at Clemson	L, 1-3	2-15, 15-8, 12-15, 10-15
Oct. 9	Tennessee Tech	W, 3-0	15-10, 15-2, 15-11
Oct. 10	South Alabama	W, 3-1	6-15, 15-8, 15-9, 15-5
Oct. 10	Chattanooga	W, 3-0	15-6, 15-9, 15-4
Oct. 11	Tennessee	W, 3-2	5-15, 6-15, 15-10, 15-7, 15-9
Oct. 16	Clemson	W, 3-1	15-11, 15-9, 9-15, 15-9
Oct. 17	[3]Furman	W, 2-0	15-13, 15-13
Oct. 17	[3]Covenant College	W, 2-0	15-4, 15-0
Oct. 17	[3]Erskine	W, 2-0	15-3, 15-5
Oct. 17	[3]UNC Asheville	W, 2-0	15-7, 15-8
Oct. 23	Wesleyan	W, 2-0	15-7, 15-0
Oct. 23	Mercer	W, 2-0	15-2, 15-4
Oct. 27	at Furman	W, 2-0	15-7, 15-13
Oct. 27	vs. Winthrop	W, 2-1	11-15, 18-16, 15-9
Oct. 30	Alabama	L, 0-3	14-16, 3-15, 13-15
Nov. 3	at Georgia Tech	W, 2-0	15-6, 15-13
Nov. 3	vs. North Georgia	W, 2-0	15-0, 15-4
Nov. 3	vs. Augusta College	W, 2-0	15-5, 15-0
Nov. 5	at West Georgia	W, 3-1	15-12, 15-12, 5-15, 15-10
Nov. 6	[4]vs. Huntingdon	W, 2-0	15-8, 15-3
Nov. 6	[4]vs. Valdosta State	W, 2-0	15-3, 15-10
Nov. 6	[4]vs. UT Martin	W, 2-0	15-0, 15-4
Nov. 6	[4]vs. Alabama A&M	W, 2-0	15-8, 15-3
Nov. 7	[4]vs. Alabama State	W, 2-1	15-8, 12-15, 15-4
Nov. 7	[4]vs. Lake City CC	W, 2-0	15-10, 15-5
Nov. 7	[4]vs. Montevallo	W, 2-0	15-8, 15-10
Nov. 10	at Mercer-Atlanta	W, 2-0	15-6, 15-2
Nov. 10	vs. North Georgia	W, 2-0	15-7, 15-6
Nov. 13	Kentucky	L, 0-3	1-15, 6-15, 13-15
Nov. 14	at Mississippi State	W, 3-2	15-3, 13-15, 13-15, 15-6, 15-10
Nov. 15	at Ole Miss	W, 3-2	10-15, 9-15, 17-15, 15-11, 16-14
Nov. 16	at LSU	L, 0-3	0-15, 6-15, 12-15
Nov. 19	[5]vs. Ole Miss	W, 2-0	15-6, 15-11
Nov. 19	[5]vs. UCF	L, 0-2	4-15, 5-15
Nov. 20	[5]vs. Miami	L, 0-2	7-15, 7-15
Nov. 20	[5]vs. Florida State	L, 0-2	1-15, 5-15
Nov. 23	[6]vs. Alabama#	L, 1-3	15-10, 13-15, 9-15, 8-15
Nov. 24	[6]vs. Ole Miss#	L, 0-3	6-15, 13-15, 2-15

1 - Alabama Tournament (Tuscaloosa, Ala.)
2 - South Carolina Tournament (Columbia, S.C.)
3 - Bulldog Invitational (Athens, Ga.)
4 - West Georgia Tournament (Carrollton, Ga.)
5 - AIAW Regionals (Tallahassee, Fla.)
6 - SEC Tournament (Knoxville, Tenn.)

1982 (41-12)

Sept. 10	[1]vs. USC Upstate	W, 2-1	15-0,12-15,15-6
Sept. 10	[1]vs. Western Carolina	W, 2-1	15-10,12-15,15-12
Sept. 10	[1]at UNC Asheville	W, 2-0	15-7,15-9
Sept. 10	[1]vs. South Carolina	W, 2-0	15-8,15-13
Sept. 13	at Erskine	W, 2-0	15-6,15-11
Sept. 13	vs. Baptist College	W, 2-0	15-4,15-11
Sept. 17	Clemson	W, 2-1	11-15,15-12,15-5
Sept. 17	Montevallo	W, 2-0	15-4,15-8
Sept. 25	[2]vs. Oglethorpe	W, 2-0	15-4,15-4
Sept. 25	[2]vs. Tennessee Temple	W, 2-0	15-9,16-14
Sept. 25	[2]vs. Mercer-Atlanta	W, 2-0	15-4,15-1
Sept. 25	[2]at Covenant College	W, 2-0	15-6,15-10
Sept. 26	at Tennessee Tech	W, 3-0	16-14,15-5,15-11
Sept. 27	at USC Upstate	W, 2-0	15-6,15-10
Sept. 27	vs. Winthrop	W, 2-0	15-6,17-15
Oct. 1	[3]vs. East Carolina	W, 2-1	15-9,11-15,15-8
Oct. 1	[3]vs. Mississippi State	W, 2-0	15-7,15-10
Oct. 1	[3]vs. College of Charleston	W, 2-0	15-10,15-11
Oct. 2	[3]vs. UNC Charlotte	W, 2-0	15-8,15-8
Oct. 2	[3]vs. UNC Charlotte	W, 2-0	15-3,15-6
Oct. 2	[3]vs. Clemson	W, 2-0	15-2,15-5
Oct. 2	[3]vs. NC State	W, 2-0	15-7,15-10
Oct. 4	Georgia Tech	W, 2-0	15-5,15-12
Oct. 4	West Georgia	W, 2-0	15-10,15-9
Oct. 8	Ole Miss	W, 3-1	15-17,17-15,15-7,15-10
Oct. 10	Morehead State	L, 1-3	9-15,9-15,15-8,7-15
Oct. 15	LSU	W, 3-2	15-12,8-15,3-15,16-14,15-9
Oct. 16	[4]South Alabama	W, 2-0	15-10,15-12
Oct. 16	[4]South Carolina	W, 2-1	10-15,17-15,15-8
Oct. 16	[4]Duke	W, 2-1	15-4,13-15,15-10
Oct. 16	[4]LSU	L, 2-0	15-7,15-13
Oct. 18	at Clemson	L, 0-3	10-15,14-16,11-15
Oct. 21	[5]vs. Bryan College	W, 2-0	15-4,15-7
Oct. 21	[5]vs. North Alabama	W, 2-0	15-8,15-7
Oct. 22	[5]vs. Georgia Tech	W, 2-0	15-7,15-6
Oct. 22	[5]vs. Jacksonville	W, 2-0	16-14,15-3
Oct. 22	[5]vs. USC Upstate	W, 2-0	15-12,15-8
Oct. 23	[5]vs. Tennessee Tech	W, 2-1	13-15,15-5,15-11
Oct. 23	[5]vs. Montevallo	L, 0-2	13-15,12-15
Oct. 29	at NC State	W, 3-0	15-11,21-19,15-7
Oct. 30	vs. Pittsburgh	L, 2-3	15-13,16-14,9-15,5-15,14-16
Oct. 30	vs. North Carolina	L, 0-3	13-15,13-15,2-15
Nov. 2	Mississippi State	W, 3-0	16-14,15-7,15-4
Nov. 6	at Duke	W, 2-1	15-8,7-15,15-9
Nov. 6	vs. Virginia	W, 2-1	15-4,11-15,15-3
Nov. 6	vs. East Carolina	W, 2-0	15-7, 15-12
Nov. 12	at Tennessee	L, 0-3	9-15,10-15,5-15
Nov. 13	vs. No. 16 Texas A&M	L, 0-3	12-15,5-15,10-15
Nov. 13	vs. Eastern Kentucky	L, 0-3	12-15,12-15,11-15
Nov. 14	at Kentucky	L, 1-3	15-13,10-15,2-15,10-15
Nov. 19	[6]vs. Ole Miss#	W, 3-2	14-16, 15-10, 15-11, 12-15, 15-10
Nov. 20	[6]at LSU#	L, 0-3	11-15,11-15,10-15
Nov. 21	[6]vs. Kentucky#	L, 0-3	2-15,8-15,5-15

1 - Asheville Tournament (Asheville, N.C.)
2 - Covenant College Tournament (Lookout Mountain, Tenn.)
3 - South Carolina Tournament (Columbia, S.C.)
4 - UGA Tournament (Athens, Ga.)
5 - Georgia Collegiate (Carrollton, Ga.)
6 - SEC Tournament (Baton Rouge, La.)

KEY
* SEC Match
# SEC Tournament
^ NCAA Tournament

1983 (22-10, 2-3 SEC) - SEC FIRST ROUND

Sept. 5	at Michigan State	W, 3-1	15-9,15-12,13-15,15-7
Sept. 6	at Notre Dame	W, 3-0	15-8,15-6,15-4
Sept. 8	at Michigan	L, 2-3	10-15,15-6,13-15,15-10,12-15
Sept. 15	at LSU*	L, 2-3	15-13,8-15,14-16,15-9,1-15
Sept. 16	at Montevallo	W, 3-0	15-9,15-11,15-12
Sept. 17	at UAB	W, 3-0	16-14,15-12,15-2
Sept. 27	No. 6 Kentucky*	L, 1-3	15-11,0-15,14-16,0-15
Sept. 29	Tennessee Tech	W, 3-1	15-6,15-7,8-15,15-9
Sept. 30	[1]vs. UNC Charlotte	W, 3-0	15-1,15-7,15-9
Sept. 30	[1]vs. East Carolina	W, 3-0	15-3,15-1,15-2
Sept. 30	[1]vs. South Florida	W, 3-1	15-12,15-12,13-15,15-9
Oct. 1	[1]vs. Ole Miss	W, 3-1	15-11,13-15,15-12,15-10
Oct. 1	[1]at South Carolina	W, 3-2	13-15,15-9,2-15,15-11,15-13
Oct. 7	at Ole Miss*	W, 3-2	15-10,12-15,13-15,19-17,15-11
Oct. 9	at Mississippi State*	W, 3-0	15-10,15-12,17-15
Oct. 11	at Clemson	L, 2-3	11-15,11-15,15-10,15-9,11-15
Oct. 14	[2]New Orleans	W, 3-1	14-16,15-5,15-5,15-5
Oct. 15	[2]Western Carolina	W, 3-2	15-11,13-15,10-15,15-8,15-6
Oct. 15	[2]South Carolina	W, 3-0	15-12,15-1,15-4
Oct. 18	No. 14 Tennessee*	L, 1-3	7-15,3-15,15-12,5-15
Oct. 21	Georgia Tech	W, 3-0	15-7,15-3,15-2
Oct. 28	[3]Temple	W, 3-0	15-8,15-6,15-12
Oct. 29	[3]Wake Forest	W, 3-1	13-15,15-4,15-8,15-10
Oct. 29	[3]NC State	L, 1-3	3-15,15-9,10-15,11-15
Nov. 5	at Jacksonville	W, 3-0	15-13,15-0,15-9
Nov. 8	UAB	W, 3-1	15-11,15-11,3-15,15-9
Nov. 11	[4]at North Carolina	L, 0-3	4-15,6-15,13-15
Nov. 11	[4]vs. Duke	W, 3-1	15-7,7-15,15-10,15-9
Nov. 11	[4]vs. NC State	W, 3-0	15-3,15-11,15-11
Nov. 12	[4]vs. Rhode Island	L, 1-3	15-12,7-15,9-15,14-16
Nov. 12	[4]vs. Florida State	L, 0-3	5-15,7-15,12-15
Nov. 17	[5]vs. Ole Miss#	L, 2-3	6-15,15-12,15-9,11-15,13-15

1 - South Carolina Tournament (Columbia, S.C.)
2 - UGA Tournament (Athens, Ga.)
3 - Bulldog Tournament (Athens, Ga.)
4 - UNC Tournament (Chapel Hill, N.C.)
5 - SEC Tournament (Lexington, Ky.)

1984 (28-11, 3-3 SEC) - SEC SEMIFINALS

Sept. 7	[1]vs. Missouri	L, 0-3	14-16,10-15,9-15
Sept. 8	[1]vs. Notre Dame	W, 3-0	17-15,15-13,15-7
Sept. 9	at Houston	L, 1-2	2-15,15-12,7-15
Sept. 10	at Texas A&M	L, 1-3	3-15,15-3,8-15,14-16
Sept. 11	at No. 9 Texas	L, 0-3	11-15,8-15,13-15
Sept. 12	at Rice	L, 1-3	13-15,13-15,15-10,11-15
Sept. 21	[2]vs. North Carolina	W, 3-0	15-10,15-12,15-2
Sept. 21	[2]vs. East Tennessee State	W, 3-0	15-7,15-1,15-3
Sept. 21	[2]vs. Hofstra	W, 3-1	15-9,9-15,15-8,15-13
Sept. 22	[2]vs. George Washington	W, 3-1	15-5,15-4,11-15,15-11
Sept. 22	[2]vs. Duke	W, 3-0	16-14,16-14,15-8
Sept. 28	South Carolina	W, 3-0	15-9,15-8,15-7
Sept. 29	Duke	L, 0-3	12-15,7-15,8-15
Sept. 29	UCF	W, 3-0	15-4,15-9,15-0
Oct. 2	Furman	W, 3-0	15-8,15-11,15-7
Oct. 5	at Georgia Tech	W, 3-0	15-5,15-6,15-9
Oct. 5	vs. Erskine	W, 2-0	15-12,15-6
Oct. 6	at Tennessee Tech	W, 3-0	15-8,15-5,15-5
Oct. 7	at Chattanooga	W, 3-1	7-15,15-3,15-0,15-2
Oct. 9	Western Carolina	W, 3-0	15-3,15-11,15-9
Oct. 12	Ole Miss*	W, 3-0	15-12,16-14,15-12
Oct. 13	North Carolina	W, 3-0	15-8,15-13,15-11
Oct. 14	Memphis	W, 3-1	15-12,15-12,14-16,15-6
Oct. 16	UAB	W, 3-0	15-5,17-15,15-6
Oct. 18	Mississippi State*	W, 3-0	15-4,15-8,15-3
Oct. 19	Kentucky*	L, 0-3	15-17,9-15,6-15
Oct. 21	LSU*	L, 1-3	4-15,15-17,15-9,14-16
Oct. 23	Clemson	W, 3-0	15-6,15-10,15-4
Oct. 25	Georgia Tech	W, 3-0	15-5,15-4,15-9
Oct. 27	at Western Carolina	W, 3-0	15-5,15-10,15-11
Oct. 28	at Tennessee*	L, 0-3	9-15,4-15,9-15
Nov. 3	Maryland	W, 3-0	16-14,15-7,15-7
Nov. 5	at Clemson	W, 3-0	15-2,15-9,15-5
Nov. 8	at Florida State	W, 3-2	15-10,13-15,15-13,5-15,15-13
Nov. 9	at South Florida	L, 0-3	9-15,14-16,7-15
Nov. 9	at Florida*	W, 3-1	13-15,15-9,15-8,15-9
Nov. 16	[3]Florida#	W, 3-1	15-10,15-4,14-16,15-9
Nov. 17	[3]Kentucky#	L, 1-3	16-18,15-7,4-15,11-15
Nov. 18	[3]LSU#	W, 3-1	9-15,15-8,15-11,15-4

1 - Illinois Classic (Champaign, Ill.)
2 - N.C. State Classic (Raleigh, N.C.)
3 - SEC Tournament (Knoxville, Tenn.)

1985 (37-7, 5-1 SEC) - SEC CHAMPIONS, NCAA SWEET 16

Sept. 6	[1]vs. South Florida	W, 3-0	15-8,15-6,15-11
Sept. 6	[1]vs. Florida	W, 3-0	15-8,15-8,15-3
Sept. 7	[1]vs. Louisiana-Monroe	W, 3-0	15-9,15-13,15-7
Sept. 7	[1]vs. Southern Illinois	L, 1-3	8-15,14-16,15-8,8-15
Sept. 7	[1]vs. South Carolina	W, 3-0	15-10,15-7,15-8
Sept. 7	[1]vs. Southern Illinois	W, 3-0	15-10,15-11,15-10
Sept. 9	at Florida State	W, 3-0	15-4,15-10,15-6
Sept. 20	[2]Notre Dame	W, 3-0	15-4,15-6,15-13
Sept. 21	[2]Eastern Kentucky	W, 3-0	15-10,15-5,15-12
Sept. 21	[2]Oklahoma	W, 3-2	8-15, 15-11, 15-4, 5-15, 16-14
Sept. 26	Florida*	W, 3-2	15-13,11-15,15-9,13-15,15-12
Sept. 27	Tennessee Tech	W, 3-1	15-2,12-15,15-5,15-10
Sept. 29	at LSU*	W, 3-2	15-9,15-12,7-15,11-15,15-11
Oct. 1	at Clemson	W, 3-0	16-14,15-7,15-7
Oct. 3	Georgia Tech	W, 3-0	15-4,15-3,15-7
Oct. 5	Wake Forest	W, 3-0	15-3,15-13,15-11
Oct. 5	South Carolina	W, 3-0	15-7,15-4,15-6
Oct. 6	Rhode Island	L, 1-3	11-15,14-16,15-11,6-15
Oct. 10	at Western Carolina	W, 3-1	6-15,15-4,15-2,15-5
Oct. 11	at Kentucky*	L, 2-3	15-9,13-15,15-5,14-16,11-15
Oct. 12	at Cincinnati	W, 3-0	17-15,15-13,15-11
Oct. 13	at Eastern Kentucky	W, 3-2	10-15,15-11,15-13,13-15,15-9
Oct. 17	at UAB	W, 3-1	15-12,15-6,11-15,15-12
Oct. 18	at Mississippi State*	W. 3-1	8-15,15-2,15-8,15-3
Oct. 19	at Ole Miss*	W, 3-1	15-11,15-11,3-15,15-6
Oct. 20	at Memphis	W, 3-0	15-5,15-4,18-16
Oct. 22	Western Carolina	W, 3-1	15-3,9-15,15-5,15-6
Oct. 26	NC State	W, 3-1	15-9,13-15,15-13,15-11
Oct. 26	South Florida	W, 3-0	15-6,15-7,15-12
Oct. 29	at Georgia Tech	W, 3-1	15-1,15-9,15-11
Oct. 31	vs. No. 19 Texas A&M	L, 1-3	15-9,4-15,7-15,11-15
Nov. 1	Winthrop	W, 3-0	15-3,15-10,15-9
Nov. 5	Clemson	W, 3-0	15-1,15-8,15-8
Nov. 7	at North Carolina	W, 3-0	15-12,15-9,15-11
Nov. 8	at NC State	L, 0-3	12-15,9-15,5-15
Nov. 9	at Duke	W, 3-0	15-13,15-12,15-13
Nov. 15	Tennessee*	W, 3-0	15-2,15-6,15-3
Nov. 16	Morehead State	W, 3-0	15-2,15-10,15-12
Nov. 23	[3]vs. Kentucky#	W, 3-0	15-10,15-11,15-10
Nov. 24	[3]vs. LSU#	W, 3-1	15-8,15-10,8-15,16-14
Nov. 29	[4]vs. BYU	L, 0-3	5-15,9-15,14-16
Nov. 29	[4]at Florida State	W, 3-1	15-9,14-16,15-7,15-11
Dec. 6	[5]Florida State^	W, 3-0	15-6,15-1,15-10
Dec. 13	[6]vs. No. 3 UCLA^	L, 0-3	3-15,5-15,8-15

1 - UCF Tournament (Orlando, Fla.)
2 - Georgia Invitational Tournament (Athens, Ga.)
3 - SEC Tournament (Oxford, Miss.)
4 - Florida State Tournament (Tallahassee, Fla.)
5 - NCAA Tournament First Round (Athens, Ga.)
6 - NCAA Tournament Southern Regionals (Austin, Texas)

KEY
* SEC Match
\# SEC Tournament
^ NCAA Tournament

1986 (33-8, 5-1 SEC) - SEC CO-CHAMPIONS, NCAA SWEET 16

Sept. 5	[1]at UCF	W, 3-0	15-8, 15-8, 15-8
Sept. 5	[1]vs. No. 9 Illinois	L, 0-3	9-15, 11-15, 6-15
Sept. 6	[1]vs. Florida	W, 3-0	15-6, 15-4, 15-10
Sept. 6	[1]vs. Michigan State	W, 3-1	13-15, 15-2, 15-11, 15-11
Sept. 6	[1]vs. No. 9 Illinois	L, 1-3	2-15, 12-15, 17-15, 10-15
Sept. 8	at Florida State	W, 3-1	15-12, 13-15, 15-5, 15-4
Sept. 12	[2]vs. Ball State	W, 3-0	15-11, 15-12, 16-14
Sept. 12	[2]vs. Stetson	W, 3-1	15-4, 15-5, 14-16, 15-7
Sept. 13	[2]vs. NC State	W, 3-2	11-15, 6-15, 15-7, 15-10, 15-8
Sept. 13	[2]at South Carolina	W, 3-1	15-12, 15-12, 9-15, 15-13
Sept. 18	at Illinois-Chicago	W, 3-1	15-11, 15-12, 14-16, 15-4
Sept. 19	[3]vs. Northern Illinois	W, 3-0	15-4, 18-16, 15-10
Sept. 20	[3]at Northwestern	W, 3-0	15-6, 15-3, 15-7
Sept. 26	[4]vs. Missouri	W, 3-0	15-10, 15-5, 15-9
Sept. 27	[4]vs. Texas A&M	L, 1-3	6-15, 13-15, 15-12, 11-15
Sept. 27	[4]at Oklahoma	W, 3-2	18-16, 12-15, 13-15, 15-7, 15-11
Sept. 30	Clemson	W, 3-0	15-5, 15-8, 15-9
Oct. 3	Ole Miss*	W, 3-1	15-4, 10-15, 15-2, 15-5
Oct. 9	[5]at No. 8 Texas	L, 2-3	15-11, 15-13, 7-15, 9-15, 5-15
Oct. 10	[5]vs. San Diego State	L, 0-3	2-15, 13-15, 2-15
Oct. 11	[5]vs. Texas Tech	W, 3-0	15-8, 15-12, 15-10
Oct. 14	Georgia Tech	W, 3-1	7-15, 15-2, 15-3, 15-7
Oct. 17	Mississippi State*	W, 3-0	15-3, 15-1, 15-11
Oct. 18	North Carolina	W, 3-0	15-6, 15-10, 15-8
Oct. 21	at South Carolina	W, 3-0	16-14, 15-6, 15-11
Oct. 24	at Morehead State	W, 3-0	15-8, 15-5, 15-13
Oct. 25	at Kentucky*	L, 1-3	8-15, 7-15, 15-10, 11-15
Oct. 26	at Eastern Kentucky	W, 3-2	7-15, 16-14, 13-15, 15-11, 15-9
Oct. 31	No. 18 LSU*	W, 3-1	15-13, 9-15, 15-5, 15-13
Nov. 1	Duke	W, 3-1	13-15, 15-6, 15-2, 15-9
Nov. 4	at Georgia Tech	W, 3-0	15-5, 15-9, 15-12
Nov. 6	Maryland	W, 3-0	15-2, 15-5, 15-12
Nov. 7	at Florida*	W, 3-0	15-12, 15-6, 15-12
Nov. 8	vs. No. 14 Penn State	W, 3-2	9-15, 15-10, 15-12, 12-15, 15-10
Nov. 14	at Tennessee*	W, 3-2	15-9, 9-15, 15-12, 13-15, 51-13
Nov. 15	at Tennessee Tech	W, 3-0	16-14, 17-15, 15-2
Nov. 21	[6]vs. Mississippi State#	W, 3-0	15-6, 15-12, 15-6
Nov. 22	[6]vs. Kentucky#	W, 3-1	15-10, 9-15, 15-8, 15-13
Nov. 23	[6]vs. No. 20 LSU#	L, 1-3	10-15, 15-12, 7-15, 9-15
Dec. 5	[7]Texas A&M^	W, 3-1	5-15, 15-4, 15-10, 15-6
Dec. 7	[8]at No. 6 Texas^	L, 0-3	5-15, 8-15, 11-15

1 - UCF Tournament (Orlando, Fla.)
2 - South Carolina Tournament (Columbia, S.C.)
3 - Northwestern Tournament (Evanston, Ill.)
4 - Oklahoma Tournament (Norman, Okla.)
5 - Texas Classic Tournament (Austin, Texas)
6 - SEC Tournament (Gainesville, Fla.)
7- NCAA Tournament First Round (Athens, Ga.)
8 - NCAA Tournament South Regionals (Austin, Texas)

1987 (20-14, 3-4 SEC) - SEC FIRST ROUND

Sept. 4	[1]vs. South Florida	W, 3-0	15-6, 15-10, 15-6
Sept. 4	[1]vs. UAB	W, 3-0	15-0, 15-13, 15-12
Sept. 5	[1]vs. South Alabama	W, 3-0	15-8, 15-3, 15-6
Sept. 5	[1]vs. Minnesota	L, 0-3	10-15, 6-15, 8-15
Sept. 6	[1]at Florida State	L, 0-3	14-16, 8-15, 11-15
Sept. 11	[2]vs. Northwestern	L, 0-3	3-15, 5-15, 2-15
Sept. 12	[2]at Rhode Island	L, 1-3	15-7, 15-17, 13-15, 11-15
Sept. 14	[2]vs. Pittsburgh	L, 1-3	5-15, 15-7, 5-15, 10-15
Sept. 18	[3]Indiana	L, 1-3	9-15, 6-15, 16-14, 5-15
Sept. 19	[3]South Carolina	W, 3-0	15-7, 15-5, 15-12
Sept. 19	[3]Houston	L, 0-3	8-15, 13-15, 10-15
Sept. 25	Illinois-Chicago	W, 3-0	15-11, 15-9, 15-6
Sept. 26	Georgia State	W, 3-0	15-6, 15-7, 15-2
Sept. 29	Clemson	W, 3-1	13-15, 15-11, 15-4, 15-4
Oct. 1	at Mississippi State*	W, 3-0	15-11, 17-15, 15-11
Oct. 2	at Ole Miss*	W, 3-0	15-13, 15-12, 20-18
Oct. 9	Eastern Kentucky	W, 3-0	15-13, 15-5, 15-6
Oct. 13	at Auburn*	W, 3-1	15-5, 14-16, 15-3, 15-6
Oct. 16	Pennsylvania	W, 3-2	11-15, 15-5, 15-7, 11-15, 15-11
Oct. 17	Villanova	W, 3-0	15-5, 15-8, 15-7
Oct. 18	at LSU*	L, 1-3	16-14, 10-15, 8-15, 8-15
Oct. 23	at No. 9 Kentucky*	L, 1-3	13-15, 15-13, 13-15, 11-15
Oct. 27	at Georgia Tech	W, 3-1	16-14, 15-8, 10-15, 15-5
Oct. 29	at Winthrop	W, 3-0	15-0, 15-5, 15-5
Oct. 30	at Duke	W, 3-1	15-8, 8-15, 15-7, 15-4
Oct. 31	at North Carolina	L, 1-3	15-9, 13-15, 13-15, 11-15
Oct. 31	at NC State	L, 0-3	6-15, 12-15, 6-15
Nov. 5	Florida*	L, 1-3	11-15, 15-12, 11-15, 11-15
Nov. 6	at Jacksonville	W, 3-0	15-9, 16-14, 15-12
Nov. 10	at Clemson	W, 3-1	15-10, 13-15, 15-5, 15-6
Nov. 13	Tennessee*	L, 1-3	15-3, 13-15, 12-15, 11-15
Nov. 14	Tennessee Tech	W, 3-0	15-4, 15-9, 15-3
Nov. 14	Northern Illinois	W, 3-0	15-5, 15-5, 15-7
Nov. 20	[4]vs. Tennessee#	L, 1-3	15-1, 10-15, 9-15, 16-18

1 - Florida State Kickoff Classic (Tallahassee, Fla.)
2 - Rhode Island Pub Classic (Kingston, R.I.)
3 - Southern Reebok Classic (Athens, Ga.)
4 - SEC Tournament (Baton Rouge, La.)

1988 (24-12, 3-4 SEC)

Sept. 2	[1]vs. Texas State	W, 3-0	15-7, 15-9, 15-11
Sept. 3	[1]vs. Sam Houston State	W, 3-1	12-15, 15-5, 15-7, 15-9
Sept. 3	[1]vs. Houston	L, 2-3	8-15, 15-4, 6-15,15-13, 13-15
Sept. 5	at Rice	L, 0-3	12-15, 9-15, 13-15
Sept. 9	[2]vs. Colorado	L, 1-3	11-15, 9-15, 15-11, 11-15
Sept. 10	[2]at Indiana	L, 2-3	10-15, 16-14, 7-15, 16-14, 2-15
Sept. 10	[2]vs. Eastern Michigan	W, 3-2	11-15, 9-15, 15-11, 15-9, 15-12
Sept. 14	at South Carolina	W, 3-1	15-10, 9-15, 15-5, 15-13
Sept. 16	[3]Southern Illinois	W, 3-1	15-10, 12-15, 15-9, 15-5
Sept. 17	[3]VCU	W, 3-1	15-0, 11-15, 15-10, 15-3
Sept. 17	[3]Auburn	W, 3-2	12-15, 15-3, 15-4, 10-15, 15-6
Sept. 23	[4]vs. Georgia State	W, 3-0	15-2, 15-6, 15-6
Sept. 23	[4]vs. Georgia Tech	W, 3-1	13-15, 15-2, 15-8, 15-3
Sept. 24	[4]vs. Mercer	W, 3-0	15-1, 15-3, 15-0
Sept. 24	[4]vs. Augusta College	W, 3-0	15-9, 15-1, 15-7
Sept. 26	Florida State	L, 1-3	8-15, 11-15, 15-12, 9-15
Sept. 27	Clemson	W, 3-1	15-9, 15-11, 7-15, 15-9
Sept. 30	No. 8 Kentucky*	L, 0-3	7-15, 12-15, 10-15
Oct. 1	Tennessee*	L, 1-3	6-15, 7-15, 15-11, 10-15
Oct. 2	Duke	W, 3-0	15-7, 15-8, 15-11
Oct. 7	LSU*	L, 1-3	7-15, 10-15, 15-13, 12-15
Oct. 8	Winthrop	W, 3-1	15-4, 6-15, 15-6, 15-7
Oct. 11	at Clemson	W, 3-2	13-15, 15-3, 15-8, 11-15, 15-12
Oct. 14	[5]South Carolina	W, 3-1	15-10, 15-5, 14-16, 17-15
Oct. 15	[5]Boston College	W, 3-0	15-4, 15-3, 15-3
Oct. 15	[5]Tulane	W, 3-0	17-15, 15-13, 15-3
Oct. 21	at Eastern Kentucky	L, 2-3	13-15, 15-12, 15-6, 15-17, 12-15
Oct. 22	at Morehead State	W, 3-0	15-12, 16-14, 15-8
Oct. 23	at Tennessee Tech	W, 3-0	15-11, 15-4, 15-6
Oct. 29	North Carolina	L, 2-3	4-15, 15-8, 11-15, 15-2, 10-15
Nov. 3	at Memphis	L, 2-3	15-2, 12-15, 8-15, 15-10, 13-15
Nov. 4	at Ole Miss*	W, 3-2	15-8, 14-16, 15-5, 6-15, 15-10
Nov. 5	at Mississippi State*	W, 3-0	15-9, 15-5, 15-8
Nov. 8	Georgia Tech	W, 3-0	15-8, 15-2, 15-0
Nov. 11	at Auburn*	W, 3-1	12-15, 15-11, 15-5, 15-7
Nov. 18	at Florida*	L, 2-3	8-15, 15-7, 11-15, 15-13, 13-15

1 - Whataburger Invitational (Houston, Texas)
2 - Indiana Invitational (Bloomington, Ind.)
3 - Georgia Invitational (Athens, Ga.)
4 - Peach State Tournament (Atlanta, Ga.)
5 - Southern Reebok Classic (Athens, Ga.)

KEY
* SEC Match
\# SEC Tournament
^ NCAA Tournament

HEAD COACH JIM IAMS (1989-99)
OVERALL RECORD: 243-119 - SEC: 94-48

1989 (30-4, 7-1 SEC) - SEC SEMIFINALS, NIVC

Sept. 1	[1] at Wyoming	W, 3-0	15-10, 15-7, 15-5
Sept. 2	[1] vs. Arizona	L, 0-3	12-15, 5-15, 6-15
Sept. 2	[1] vs. Idaho State	W, 3-2	15-5, 15-7, 12-5, 14-16, 15-12
Sept. 5	at Maryland	W, 3-1	15-8, 9-15, 15-11, 16-14
Sept. 8	[2] at Southern Illinois	W, 3-1	15-9,15-8, 7-15, 15-6
Sept. 9	[2] vs. Oklahoma	W, 3-0	15-10, 15-8, 15-13
Sept. 9	[2] vs. Butler	W, 3-0	15-5, 15-12, 15-6
Sept. 12	at Duke	W, 3-0	15-11, 15-10, 15-9
Sept. 16	Baylor	W, 3-0	15,-11, 15-1, 15-7
Sept. 17	Bradley	W, 3-0	15-4, 15-9, 15-5
Sept. 23	Utah	W, 3-0	15-4, 15-4, 15-6
Sept. 26	Clemson	W, 3-0	15-3, 15-3, 15-13
Sept. 29	at No. 16 LSU*	L, 1-3	15-12, 16-18, 8-15, 10-15
Oct. 1	at Tulane	W, 3-0	15-4, 15-4, 15-9
Oct. 6	at Tennessee*	W, 3-0	15-8, 15-11, 15-1
Oct. 8	at No. 18 Kentucky*	W, 3-1	8-15, 15-9, 15-11, 15-10
Oct. 13	[3] UAB	W, 3-0	15-4, 15-7, 15-12
Oct. 14	[3] Rice	W, 3-2	15-9, 3-15, 15-8, 10-15, 15-3
Oct. 15	Southern Mississippi	W, 3-0	15-5, 15-2, 15-6
Oct. 18	at Georgia Tech	W, 3-1	15-6, 15-6, 12-15, 15-1
Oct. 20	Florida*	W, 3-0	15-4, 15-9, 15-2
Oct. 21	Virginia	W, 3-0	15-7, 15-2, 15-5
Oct. 24	at Clemson	W, 3-0	15-6, 15-10, 15-11
Oct. 27	at Alabama*	W, 3-0	15-4, 15-10, 15-2
Nov. 3	Mississippi State*	W, 3-0	15-0, 15-4, 17-15
Nov. 4	Ole Miss*	W, 3-0	15-3, 15-8, 15-8
Nov. 10	[4] vs. South Florida	W, 3-1	15-12, 10-15, 15-6, 15-5
Nov. 10	[4] at South Carolina	W, 3-0	15-7, 15-7, 15-7
Nov. 11	[4] vs. NC State	W, 3-0	15-10, 15-10, 15-8
Nov. 17	Auburn*	W, 3-0	15-7, 15-10, 15-8
Nov. 24	[5] vs. Kentucky#	L, 1-3	7-15, 15-7, 11-15, 9-15
Dec. 1	[6] vs. Murray State	W, 3-0	15-9,15-12,15-5
Dec. 1	[6] vs. Boise State	L, 2-3	8-15, 15-9, 15-11, 14-16, 12-15
Dec. 1	[6] vs. Arkansas State	W, 3-0	15-11, 15-13, 15-3

1 - Wyoming-Baden Invitational (Laramie, Wy.)
2 - Saluki Invitational (Carbondale, Ill.)
3 - Georgia Invitational (Athens, Ga.)
4 - Gamecock Invitational (Columbia, S.C.)
5 - SEC Tournament (Pensacola, Fla.)
6 - NIVC Pool A Play (Birmingham, Ala.)

1990 (29-14, 4-4 SEC) - SEC FINALS, NIVC SEMIFINALS

Aug. 31	[1] Butler	W, 3-0	15-5, 15-5, 15-4
Aug. 31	[1] Eastern Washington	W, 3-1	15, 4, 15-10, 15,17, 15-5
Sept. 1	[1] Florida State	W, 3-2	10-15, 12-15, 15-11, 15-6, 16-14
Sept. 2	[1] UAB	W, 3-1	15-7, 8-15, 15-8, 15-6
Sept. 6	[2] vs. No. 20 Oregon	L, 0-3	5-15,8-15, 11-15
Sept. 6	[2] at Cal State Fullerton	W, 3-1	15-11, 15-6, 12-15, 15-9
Sept. 7	[2] vs. Weber State	W, 3-0	15-11, 16-14, 15-8
Sept. 7	[2] vs. California	L, 1-3	5-15, 16-14, 9-15, 11-15
Sept. 8	[2] vs. Cal Poly	W, 3-2	3-15, 10-15, 15-11, 16-14, 15-12
Sept. 13	[3] vs. Eastern Kentucky	W, 3-1	15-7, 9-15, 15-7, 15-4
Sept. 14	[3] vs. Texas Tech	L, 1-3	15-13, 7-15, 10-15, 6-15,
Sept. 14	[3] at Auburn	W, 3-0	15-10,15-13, 15-9
Sept. 15	[3] vs. Georgetown	W, 3-0	15-9,15-7, 15-10
Sept. 21	[4] vs. Murray State	W, 3-0	15-16, 15-10, 15-5
Sept. 22	[4] vs. Rice	W, 3-0	15-8, 15-8, 15-11
Sept. 22	[4] at Illinois State	L, 2-3	15-13, 7-15, 7-15, 15-12, 14-16
Sept. 23	at Purdue	L, 1-3	6-15, 7-15, 15-13, 12-15
Sept. 28	No. 18 LSU	L, 0-3	13-15, 8-15, 7-15
Oct. 5	[5] No. 18 Pittsburgh	L, 0-3	7-15, 9-15, 10-15
Oct. 6	[5] Florida	W, 3-2	15-17, 15-7, 15-8, 11-15, 15-8
Oct. 9	at Clemson	W, 3-1	15-11, 6-15, 15-5, 15-3
Oct. 12	at Alabama*	W, 3-0	15-4, 15-1, 15-1
Oct. 14	at Auburn*	W, 3-1	15-7, 15-12, 14-16, 15-10
Oct. 19	Mississippi State*	W, 3-0	15-5, 15-5, 15-7
Oct. 21	Ole Miss*	W, 3-1	15-11, 13-15, 15-6, 15-9
Oct. 26	at Florida*	L, 1-3	8-15, 5-15, 15-7, 10-15
Oct. 28	at Florida State	L, 0-3	4-15, 6-15, 12-15
Nov. 2	at North Carolina	W, 3-1	16-14, 10-15, 15-4, 15-0
Nov. 3	at NC State	W, 3-0	15-5, 15-0, 15-11
Nov. 4	at Duke	W, 3-0	15-11, 16-14, 15-7
Nov. 6	Clemson	W, 3-0	15-11, 15-13, 15-2
Nov. 9	at Kentucky*	L, 1-3	8-15, 15-12, 6-15, 7-15
Nov. 11	at Tennessee*	L, 2-3	14-16, 9-15, 15-10, 15-6, 11-15
Nov. 14	Georgia Tech	W, 3-0	15-5, 15-7, 15-4
Nov. 16	Auburn*	W, 3-2	15-9, 15-6, 12-15, 13-15, 15-1
Nov. 23	[6] vs. Tennessee#	W, 3-0	15-8, 15-11, 15-12
Nov. 24	[6] vs. Ole Miss#	W, 3-1	15-4, 11-15, 15-5, 15-9
Nov. 24	[6] vs. No. 17 LSU#	L, 2-3	15-9, 14-16, 9-15, 15-9, 2-15
Nov. 29	[7] vs. Boise State	W, 3-1	6-15, 15-6, 15-11, 15-6
Nov. 29	[7] vs. Arkansas State	L, 0-3	5-15, 7-15, 4-15
Nov. 30	[7] vs. Akron	W, 3-0	15-6, 15-6, 15-8
Nov. 30	[7] vs. Northern Iowa	W, 3-1	7-15, 15-8, 7-15, 15-12
Dec. 1	[8] vs. Cal State-Northridge	L, 0-3	10-15, 6-15, 5-15

1 - UGA Tipoff Classic (Athens, Ga.)
2 - J.M.N. Premiere (Fullerton, Calif.)
3 - Auburn Invitational (Auburn, Ala.)
4 - Rax Redbird Classic (Normal, Ill.)
5 - Georgia Invitational (Athens, Ga.)
6 - SEC Tournament (Mobile, Ala.)
7 - NIVC Pool C Play (Knoxville, Tenn.)
8 - NIVC Semifinal Round (Knoxville, Tenn.)

KEY
* SEC Match
\# SEC Tournament
^ NCAA Tournament

1991 (28-8, 12-2 SEC) - SEC SEMIFINALS, NCAA FIRST ROUND

Aug. 30	[1] Illinois State	W, 3-1	15-10, 15-13, 7-15, 15-8
Aug. 31	[1] American	W, 3-0	15-4, 15-9, 15-13
Aug. 31	[1] Memphis	W, 3-0	15-9, 15-11, 15-15
Sept. 5	[2] vs. No. 1 UCLA	L, 0-3	8-15, 9-15, 10-15
Sept. 6	[2] at No. 4 Hawaii	L, 0-3	13-15, 3-15, 12-15
Sept. 7	[2] vs. Minnesota	W, 3-1	14-16, 15-3, 15-3, 15-4
Sept. 10	at Illinois-Chicago	W, 3-1	15-12, 8-15, 15-10, 15-10
Sept. 11	at No. 17 Wisconsin	W, 3-2	0-15, 15-6, 7-15, 15-6, 15-9
Sept. 13	[3] vs. Bowling Green	W, 3-0	15-6, 16-14, 15-6
Sept. 14	[3] at No. 16 Illinois	L, 2-3	15-9, 4-15, 8-15, 17-15, 13-15
Sept. 20	[4] Indiana	W, 3-0	15-3, 15-4, 15-10
Sept. 21	[4] Purdue	W, 3-0	15-9, 15-11, 15-3
Sept. 27	[5] vs. Maryland	W, 3-0	15-8, 15-6, 15-13
Sept. 28	[5] vs. Colorado	W, 3-0	15-8, 15-7, 15-11
Sept. 28	[5] at No. 9 Nebraska	L, 0-3	7-15, 5-15, 9-15
Oct. 4	Mississippi State*	W, 3-0	15-4, 15-1, 15-6
Oct. 6	Alabama*	W, 3-0	15-7, 15-4, 15-7
Oct. 11	at No. 7 LSU*	L, 0-3	1-15, 4-15, 5-15
Oct. 13	at Ole Miss*	W, 3-0	15-8, 15-10, 15-4
Oct. 15	at Georgia Tech	W, 3-2	8-15, 16-18, 15-10, 15-13, 15-9
Oct. 18	Auburn*	W, 3-0	15-9, 15-5, 15-10
Oct. 20	No. 12 Florida*	L, 0-3	8-15, 4-15, 3-15
Oct. 24	South Carolina*	W, 3-0	15-3, 16-14, 15-7
Oct. 27	at Florida State	W, 3-2	5-15, 16-14, 13-15, 15-9, 15-9
Oct. 29	Clemson	W, 3-0	15-6, 15-8, 15-6
Nov. 1	at Kentucky*	W, 3-1	8-15, 16-14, 15-5, 15-4
Nov. 3	at Tennessee*	W, 3-1	15-10, 14-16, 15-4, 15-9
Nov. 7	at South Carolina*	W, 3-0	15-6, 15-7, 15-9
Nov. 9	Florida State	W, 3-0	15-12, 15-9, 15-1
Nov. 15	Tennessee*	W, 3-0	15-12, 15-6, 15-7
Nov. 17	Kentucky *	W, 3-2	15-8, 14-16, 14-16, 16-14, 15-11
Nov. 22	at Alabama*	W, 3-0	15-9, 15-10, 15-11
Nov. 23	at Mississippi State*	W, 3-0	15-1, 15-3, 15-9
Nov. 29	[6] vs. Alabama#	W, 3-0	15-4, 15-6, 15-7
Nov. 30	[6] vs. No. 10 Florida#	L, 0-3	5-15, 3-15, 8-15
Dec. 7	[7] at No. 17 Texas Tech^	L, 0-3	5-15, 6-15, 4-15

1 - Georgia Invitational (Athens, Ga.)
2 - Hawaii Invitational (Honolulu, Hawaii)
3 - Illini Classic (Champaign, Ill.)
4 - The Conference Tournament (Athens, Ga.)
5 - Nebraska Tournament (Lincoln, Neb.)
6 - SEC Tournament (Mobile, Ala.)
7 - NCAA Tournament First Round (Lubbock, Texas)

1992 (24-9, 10-4 SEC) - SEC SEMIFINALS, NCAA FIRST ROUND

Sept. 1	UAB	W, 3-0	15-6, 15-10, 15-6
Sept. 4	[1] at Texas-Arlington	W, 3-0	15-8, 15-6, 15-9
Sept. 4	[1] vs. Texas A&M	L, 2-3	15-2, 16-14, 12-15, 9-15, 11-15
Sept. 5	[1] vs. Wisconsin	W, 3-1	14-16, 15-13, 15-11, 15-7
Sept. 8	at No. 10 Texas	L, 0-3	8-15, 8-15, 1-15
Sept. 11	[2] William & Mary	W, 3-0	15-4, 15-11, 15-3
Sept. 12	[2] Toledo	W, 3-1	15-9, 7-15, 15-11, 15-12
Sept. 12	[2] Oregon State	W, 3-2	7-15, 15-8, 3-15, 15-1, 15-10
Sept. 16	at Indiana	W, 3-0	15-6, 15-8, 15-9
Sept. 18	at Louisville	W, 3-1	15-11, 12-15, 15-12, 15-12
Sept. 19	vs. Dayton	W, 3-0	15-10, 15-6, 15-8
Sept. 25	North Carolina	W, 3-0	15-2, 15-2, 15-10
Sept. 26	Clemson	W, 3-0	15-7, 15-4, 15-4
Oct. 2	at Auburn*	W, 3-1	15-8, 15-7, 12-15, 15-12
Oct. 4	at No. 9 Florida*	L, 0-3	9-15, 13-15, 8-15
Oct. 7	Georgia Tech	W, 3-0	15-3, 15-10, 15-7
Oct. 9	Alabama*	W, 3-0	15-3, 15-8, 15-4
Oct. 11	Mississippi State*	W, 3-2	15-6, 11-15, 15-9, 11-15, 15-8
Oct. 15	South Carolina*	W, 3-0	15-4, 15-9, 15-13
Oct. 17	at Duke	L, 0-3	9-15, 10-15, 12-15
Oct. 23	at Ole Miss*	W, 3-0	15-8, 15-10, 15-8
Oct. 25	at LSU*	L, 0-3	3-15, 14-16, 10-15
Oct. 29	at South Carolina*	W, 3-0	15-8, 15-9, 15-7
Nov. 3	at Clemson	W, 3-1	13-15, 15-10, 15-9, 15-3
Nov. 6	LSU*	W, 3-2	14-16, 15-10, 15-10, 10-15, 15-10
Nov. 7	Ole Miss*	W, 3-0	15-6, 15-12, 15-2
Nov. 13	at Tennessee*	W, 3-1	15-7, 6-15, 15-11, 15-12
Nov. 15	at No. 19 Kentucky*	L, 0-3	10-15, 9-15, 12-15
Nov. 20	No. 5 Florida*	L, 0-3	14-16, 12-15, 9-15
Nov. 22	Auburn*	W, 3-1	15-10, 11-15, 15-7, 15-11
Nov. 27	[3] vs. Tennessee#	W, 3-0	15-5, 15-10, 15-9
Nov. 28	[3] vs. No. 5 Florida#	L, 0-3	12-15, 8-15, 3-15
Dec. 3	[4] at No. 11 Texas^	L, 1-3	12-15, 2-15, 15-10, 8-15

1 - Asics-Tiger Classic (Arlington, Texas)
2 - Georgia Invite (Athens, Ga.)
3 - SEC Tournament (Birmingham, Ala.)
4 - NCAA Tournament First Round (Austin, Texas)

1993 (29-6, 12-2 SEC) - SEC FINALS, NCAA SWEET 16

Sept. 3	[1] Virginia Tech	W, 3-1	15-1, 9-15, 15-8, 15-10
Sept. 4	[1] American	W, 3-0	15-2, 15-9, 15-5
Sept. 4	[1] Duke	W, 3-0	15-13, 15-7, 15-7
Sept. 10	[2] vs. Baylor	W, 3-0	15-3, 15-6, 15-7
Sept. 11	[2] vs. Montana	W, 3-1	15-9, 15-13, 9-15, 15-10
Sept. 11	[2] at Oregon State	W, 3-1	12-15, 15-4, 15-4, 15-4
Sept. 11	[2] vs. Oregon	W, 3-0	15-10, 15-11, 15-8
Sept. 15	at Portland	W, 3-0	15-13, 15-5, 15-4
Sept. 17	[3] at No. 4 Nebraska	L, 1-3	9-15, 8-15, 15-12, 8-15
Sept. 18	[3] vs. Kansas	W, 3-0	15-7, 15-12, 15-13
Sept. 24	[4] Oklahoma	W, 3-0	15-7, 15-4, 16-14
Sept. 25	[4] UAB	W, 3-0	15-9, 15-9, 15-3
Sept. 25	[4] Louisville	W, 3-1	7-15, 15-12, 15-6, 15-6
Oct. 1	Mississippi State*	W, 3-0	15-4, 15-3, 15-4
Oct. 2	Alabama*	W, 3-0	15-3, 15-7, 15-3
Oct. 5	at South Carolina*	W, 3-0	15-10, 15-9, 15-11
Oct. 8	Texas A&M	W, 3-0	15-6, 15-5, 15-12
Oct. 15	at LSU*	W, 3-1	6-15, 15-7, 15-10, 15-1
Oct. 17	at Ole Miss*	W, 3-0	15-7, 15-1, 15-3
Oct. 22	Tennessee*	W, 3-0	15-8, 15-5, 15-3
Oct. 24	No. 10 Kentucky*	W, 3-1	15-4, 15-10, 9-15, 19-17
Oct. 29	Auburn*	W, 3-0	15-7, 15-3, 15-6
Oct. 31	No. 17 Florida*	L, 1-3	15-12, 12-15, 7-15, 13-15
Nov. 5	at No. 12 Kentucky*	L, 0-3	10-15, 5-15, 13-15
Nov. 7	at Tennessee*	W, 3-0	15-5, 15-5, 18-16
Nov. 9	South Carolina*	W, 3-0	15-5, 15-3, 15-9
Nov. 13	Houston	L, 2-3	12-15, 12-15, 15-5, 15-9, 13-15
Nov. 16	Clemson	W, 3-0	15-2, 15-7, 15-8
Nov. 19	at Mississippi State*	W, 3-0	15-5, 15-3, 15-11
Nov. 20	at Alabama*	W, 3-0	15-1, 15-7, 15-4
Nov. 26	[5] vs. South Carolina#	W, 3-0	15-4, 15-1, 16-14
Nov. 27	[5] vs. No. 12 Kentucky#	W, 3-0	15-12, 15-10, 17-15
Nov. 27	[5] vs. No. 15 Florida#	L, 1-3	10-15, 15-8, 12-15, 13-15
Dec. 5	[6] Tennessee^	W, 3-1	15-3, 15-10, 5-15, 15-11
Dec. 10	[7] vs. No. 15 Florida^	L, 0-3	14-16, 9-15, 13-15

1 - Georgia Tournament (Athens, Ga.)
2 - Oregon State Tournament (Corvallis, Ore.)
3 - Nebraska Tournament (Lincoln, Neb.)
4 - Georgia Tournament II (Athens, Ga.)
5 - SEC Tournament (Birmingham, Ala.)
6 - NCAA Tournament Second Round (Athens, Ga.)
7 - NCAA Tournament Southeast Regionals (Austin, Texas)

1994 (26-9, 12-2 SEC) - SEC FINALS, NCAA SECOND ROUND

Sept. 1	[1] vs. UCLA	L, 1-3	15-8, 11-15, 12-15, 4-15
Sept. 2	[1] at Hawaii	L, 0-3	10-15, 1-15, 11-15
Sept. 4	[1] vs. Illinois	W, 3-2	10-15, 15-13, 9-15, 15-12, 15-13
Sept. 7	at Pepperdine	W, 3-2	11-15, 15-8, 3-15, 15-10, 15-10
Sept. 9	[2] vs. UTEP	W, 3-0	15-3, 15-13, 15-13
Sept. 9	[2] vs. No. 24 San Diego	L, 2-3	15-10, 15-9, 5-15, 10-15, 12-15
Sept. 10	[2] vs. Ball State	W, 3-1	15-11, 15-6, 6-15, 15-9
Sept. 10	[2] vs. Oregon	W, 3-0	15-8, 15-8, 15-10
Sept. 16	[3] North Carolina	W, 3-0	15-5, 15-9, 15-6
Sept. 17	[3] Eastern Kentucky	W, 3-0	15-1, 15-3, 15-7
Sept. 17	[3] Wyoming	L, 2-3	11-15, 16-14, 15-9, 11-15, 13-15
Sept. 23	at Auburn*	W, 3-0	15-5, 15-8, 15-9
Sept. 25	at Alabama*	W, 3-0	15-7, 15-8, 15-12
Sept. 28	at Tennessee*	W, 3-0	15-11, 15-7, 15-9
Oct. 2	Kentucky*	W, 3-0	15-3, 15-9, 15-9
Oct. 4	at Clemson	W, 3-1	15-0, 10-15, 15-6, 15-10
Oct. 7	LSU*	W, 3-0	15-9, 15-11, 15-10
Oct. 9	Arkansas*	W, 3-0	15-7, 15-4, 15-8
Oct. 14	at No. 9 Florida*	L, 1-3	10-15, 15-13, 4-15, 5-15
Oct. 16	at South Carolina*	W, 3-1	15-13, 9-15, 15-6, 15-10
Oct. 21	Mississippi State*	W, 3-0	15-12, 15-6, 15-6
Oct. 23	Ole Miss*	W, 3-1	12-15, 15-4, 15-10, 15-8
Oct. 28	at Texas A&M	W, 3-1	15-11, 7-15, 15-7, 15-6
Oct. 29	at Houston	L, 0-3	4-15, 9-15, 7-15
Nov. 2	Tennessee*	W, 3-0	15-7, 17-15, 15-8
Nov. 4	South Carolina*	W, 3-2	15-5, 9-15, 15-10, 7-15, 15-11
Nov. 6	No. 9 Florida*	L, 2-3	8-15, 15-12, 12-15, 15-11, 11-15
Nov. 13	at Kentucky*	W, 3-2	15-13, 15-11, 10-15, 6-15, 17-15
Nov. 18	[4] vs. Ole Miss#	W, 3-0	15-6, 15-9, 15-2
Nov. 19	[4] vs. Kentucky#	W, 3-0	15-5, 15-4, 16-14
Nov. 20	[4] at No. 14 Florida#	L, 1-3	12-15, 17-15, 6-15, 10-15
Nov. 25	[5] Memphis	W, 3-0	15-4, 15-12, 15-10
Nov. 26	[5] Florida State	W, 3-1	15-8, 5-15, 15-6, 15-6
Nov. 30	[6] Appalachian State^	W, 3-0	15-6, 15-4, 15-5
Dec. 3	[7] at No. 21 Duke^	L, 0-3	15-11, 15-3, 15-4

1 - Hawaii Tournament (Honolulu, Hawaii)
2 - UC-Santa Barbara Tournament (Santa Barbara, Calif.)
3 - Georgia Tournament (Athens, Ga.)
4 - SEC Tournament (Gainesville, Fla.)
5 - Georgia Tournament II (Athens, Ga.)
6 - NCAA Tournament First Round (Athens, Ga.)
7 - NCAA Tournament Second Round (Durham, N.C.)

KEY
* SEC Match
\# SEC Tournament
^ NCAA Tournament

1995 (21-9, 11-3 SEC) - SEC FIRST ROUND, NCAA SECOND ROUND

Sept. 1	[1] William & Mary	W, 3-0	15-6, 15-3, 15-6
Sept. 2	[1] Tulane	W, 3-0	15-6, 15-5, 15-12
Sept. 2	[1] Michigan	W, 3-0	17-15, 15-13, 16-14
Sept. 7	[2] vs. No. 12 Colorado	W, 3-2	11-15, 15-11, 15-13, 10-15, 15-11
Sept. 8	[2] vs. Minnesota	L, 0-3	11-15, 10-15, 11-15
Sept. 9	[2] at No. 17 BYU	L, 1-3	5-15, 11-15, 15-12, 16-14
Sept. 12	at Utah	W, 3-2	15-5, 9-15, 11-15, 15-11, 15-12
Sept. 15	[3] at Wyoming	W, 3-2	15-5, 7-15, 15-11, 12-15, 15-9
Sept. 16	[3] vs. No. 1 Nebraska	L, 0-3	8-15, 9-15, 7-15
Sept. 16	[3] vs. Gonzaga	W, 3-1	14-16, 15-6, 15-5, 15-11
Sept. 22	No. 3 Florida*	L, 0-3	3-15, 0-15, 7-15
Sept. 24	South Carolina*	W, 3-1	15-13, 16-14, 12-15, 15-6
Sept. 27	UCF	L, 2-3	15-12, 12-15, 14-16, 15-3, 11-15
Sept. 29	at Ole Miss*	W, 3-0	15-7, 16-14, 15-2
Oct. 1	at Mississippi State*	W, 3-0	15-12, 17-15, 15-7
Oct. 6	Alabama*	W, 3-0	15-12, 15-6, 15-1
Oct. 8	Auburn*	W, 3-1	15-13, 9-15, 15-11, 15-13
Oct. 13	at Kentucky*	W, 3-1	15-13, 15-13, 11-15, 15-11
Oct. 15	at Tennessee*	W, 3-0	15-5, 15-6, 15-8
Oct. 20	at Arkansas*	W, 3-1	15-10, 15-9, 14-16, 15-10
Oct. 22	at LSU*	W, 3-1	15-11, 15-1, 13-15, 15-7
Oct. 27	Tennessee*	W, 3-0	15-4, 15-5, 15-12
Oct. 29	Kentucky*	W, 3-1	8-15, 19-17, 15-13, 15-6
Nov. 2	Georgia State	W, 3-0	15-2, 15-12, 15-2
Nov. 10	at No. 3 Florida*	L, 1-3	12-15, 15-11, 3-15, 10-15
Nov. 12	at South Carolina*	L, 1-3	10-15, 8-15, 16-14, 14-16
Nov. 17	[4] vs. Auburn#	L, 1-3	17-15, 11-15, 9-15, 14-16
Nov. 25	Clemson	W, 3-0	16-14, 15-9, 15-8
Nov. 29	[5] Marshall^	W, 3-0	15-7, 15-3, 15-3
Dec. 2	[6] at No. 20 Illinois^	L, 1-3	10-15, 11-15, 15-10, 9-15

1 - Georgia Tournament (Athens, Ga.)
2 - BYU Tournament (Provo, Utah)
3 - Wyoming Tournament (Laramie, Wy.)
4 - SEC Tournament (Baton Rouge, La.)
5 - NCAA Tournament First Round (Athens, Ga.)
6 - NCAA Tournament Second Round (Champaign, Ill.)

1996 (12-18, 3-11 SEC) - SEC SECOND ROUND

Aug. 30	[1] George Mason	L, 1-3	11-15, 15-5, 7-15, 15-17
Aug. 31	[1] Butler	W, 3-1	17-15, 15-10, 6-15, 15-6
Aug. 31	[1] Washington	W, 3-1	15-11, 8-15, 15-10, 16-14
Sept. 6	[2] vs. Illinois	L, 1-3	15-12, 11-15, 8-15, 7-15
Sept. 7	[2] at Michigan	L, 0-3	3-15, 1-15, 6-15
Sept. 9	at Eastern Michigan	L, 1-3	10-15, 15-12, 10-15, 11-15
Sept. 13	[3] vs. Southeast Missouri	W, 3-1	15-12, 16-14, 13-15, 15-4
Sept. 14	[3] vs. Illinois	W, 3-1	15-12, 15-10, 9-15, 15-12
Sept. 16	at Xavier	W, 3-1	9-15, 15-7, 16-14, 16-14
Sept. 19	Charleston Southern	W, 3-0	15-1, 15-5, 15-4
Sept. 21	at Clemson	W, 3-1	15-13, 15-9, 3-15, 15-6
Sept. 27	at Alabama*	W, 3-0	15-10, 15-12, 15-9
Sept. 29	at Auburn*	L, 1-3	12-15, 11-15, 16-14, 11-15
Oct. 4	Kentucky*	L, 0-3	14-16, 7-15, 6-15
Oct. 5	Tennessee*	L, 1-3	13-15, 12-15, 18-16, 11-15
Oct. 11	Arkansas*	L, 2-3	14-16, 15-13, 9-15, 15-11, 6-15
Oct. 12	LSU*	L, 2-3	15-10, 14-16, 8-15, 15-12, 13-15
Oct. 15	at Georgia State	W, 3-1	15-5, 15-8, 6-15, 15-11
Oct. 18	at South Carolina*	L, 0-3	8-15, 12-15, 6-15
Oct. 20	at No. 2 Florida*	L, 0-3	9-15, 2-15, 5-15
Oct. 25	Ole Miss*	W, 3-1	15-12, 15-8, 5-15, 15-11
Oct. 27	Mississippi State*	W, 3-0	15-9, 15-11, 15-8
Nov. 1	at Tennessee*	L, 2-3	15-13, 11-15, 6-15, 15-18, 14-16
Nov. 3	at Kentucky*	L, 1-3	9-15, 15-4, 6-15, 13-15
Nov. 8	No. 1 Florida*	L, 0-3	6-15, 13-15, 12-15
Nov. 9	South Carolina*	L, 1-3	15-6, 6-15, 14-16, 9-15
Nov. 16	at Florida State	L, 2-3	3-15, 2-15, 16-14, 15-12, 14-16
Nov. 22	[4] vs. LSU#	W, 3-1	15-12, 6-15, 15-5, 15-10
Nov. 22	[4] vs. No. 1 Florida#	L, 0-3	6-15, 7-15, 6-15
Nov. 30	UCF	L, 1-3	15-7, 7-15, 7-15, 7-15

1 - Georgia Tournament (Athens, Ga.)
2 - Big 10/SEC Challenge (Ann Arbor, Mich.)
3 - Louisville Invitational (Louisville, Ky.)
4 - SEC Tournament (Columbia, S.C.)

1997 (20-12, 10-4 SEC) - SEC SEMIFINALS

Aug. 29	[1] William & Mary	W, 3-0	15-5, 15-2, 15-8
Aug. 30	[1] Radford	W, 3-0	15-13, 15-3, 15-6
Aug. 30	[1] UALR	W, 3-0	15-7, 15-4, 15-13
Aug. 31	[1] No. 13 Texas A&M	L, 0-3	9-15, 7-15, 6-15
Sept. 5	[2] No. 14 Wisconsin	L, 1-3	16-14, 14-16, 11-15, 9-15
Sept. 6	[2] No. 17 Ohio State	L, 2-3	11-15, 15-10, 16-14, 10-15, 17-19
Sept. 11	[3] at Colorado	L, 1-3	5-15, 15-10, 2-15, 11-15
Sept. 12	[3] vs. No. 21 Notre Dame	L, 1-3	12-15, 7-15, 15-4, 5-15
Sept. 14	at Denver	W, 3-1	14-16, 15-10, 15-5, 15-1
Sept. 19	[4] at Kansas	L, 2-3	12-15, 15-6, 15-5, 12-15, 11-15
Sept. 20	[4] vs. No. 24 Colorado State	L, 2-3	15-4, 14-16, 16-14, 5-15, 11-15
Sept. 20	[4] vs. Louisiana Tech	W, 3-0	15-7, 15-12, 15-1
Sept. 26	South Carolina*	L, 1-3	14-16, 7-15, 18-16, 11-15
Sept. 27	No. 3 Florida*	L, 1-3	15-11, 1-15, 0-15, 4-15
Oct. 1	Georgia Southern	W, 3-0	15-6, 15-6, 15-7
Oct. 3	at Mississippi State*	W, 3-0	15-8, 15-6, 15-6
Oct. 5	at Ole Miss*	W, 3-0	15-6, 16-14, 15-13
Oct. 10	Alabama*	W, 3-0	15-9, 15-5, 15-5
Oct. 12	Auburn*	W, 3-0	15-5, 15-6, 15-7
Oct. 17	at Kentucky*	W, 3-0	15-8, 15-13, 15-4
Oct. 19	at Tennessee*	W, 3-0	15-8, 15-5, 15-13
Oct. 24	at LSU*	W, 3-0	15-5, 15-8, 15-11
Oct. 26	at No. 24 Arkansas*	L, 1-3	15-10, 8-15, 14-16, 10-15
Oct. 31	Tennessee*	W, 3-1	15-9, 15-7, 12-15, 15-2
Nov. 1	Kentucky*	W, 3-1	7-15, 15- 8, 15- 2, 15-10
Nov. 4	Georgia State	W, 3-0	15-1, 15-0, 15-10
Nov. 14	at No. 4 Florida*	L, 0-3	6-15, 6-15, 5-15
Nov. 16	at South Carolina*	W, 3-1	15-12, 15-9, 10-15, 15-12
Nov. 21	[5] LSU#	W, 3-0	15-2, 15-11, 15-5
Nov. 21	[5] Auburn#	W, 3-1	15-6, 7-15, 15-8, 17-15
Nov. 22	[5] No. 4 Florida#	L, 1-3	2-15, 17-15, 2-15, 10-15
Nov. 28	Clemson	W, 3-0	15-11, 15-3, 15-0

1 - Georgia Invitational (Athens, Ga.)
2 - Outback Challenge (Athens, Ga.)
3 - Powerbar Invitational (Boulder, Colo.)
4 - Jayhawk Classic (Lawrence, Kan.)
5 - SEC Tournament (Athens, Ga.)

1998 (14-14, 8-6 SEC) - SEC SECOND ROUND

Sept. 1	at Clemson	L, 2-3	15-7, 15-13, 2-15, 6-15, 9-15
Sept. 2	Missouri State	W, 3-0	15-13, 15-9, 15-6
Sept. 4	[1] at No. 16 Notre Dame	L, 2-3	15-13, 6-15, 18-16, 3-15, 8-15
Sept. 5	[1] vs. Colorado	L, 0-3	12-15, 4-15, 1-15
Sept. 12	[2] vs. Eastern Washington	L, 1-3	13-15, 5-15, 18-16, 3-15
Sept. 12	[2] at No. 23 Washington	L, 0-3	10-15, 8-15, 5-15
Sept. 18	[3] Oral Roberts	L, 0-3	3-15, 14-16, 3-15
Sept. 19	[3] Villanova	L, 1-3	15-13, 3-15, 6-15, 11-15
Sept. 19	[3] Duke	W, 3-0	15-4, 15-7, 15-11
Sept. 25	at Ole Miss*	W, 3-1	12-15, 15-13, 15-3, 15-9
Sept. 27	at Mississippi State*	W, 3-1	15-8, 15-8, 7-15, 15-8
Oct. 4	No. 9 Florida*	L, 0-3	4-15, 1-15, 6-15
Oct. 9	Auburn*	L, 1-3	5-15, 10-15, 15-11, 11-15
Oct. 11	Alabama*	L, 0-3	11-15, 13-15, 6-15
Oct. 16	at Tennessee*	L, 1-3	3-15, 12-15, 15-13, 5-15
Oct. 18	at Kentucky*	W, 3-0	15-6, 15-8, 15-13
Oct. 23	No. 14 Arkansas*	L, 1-3	0-15, 15-10, 5-15, 4-15
Oct. 25	LSU*	W, 3-2	15-12, 11-15, 15-13, 4-15, 15-10
Oct. 30	at No. 6 Florida*	L, 0-3	8-15, 3-15, 3-15
Nov. 3	at Georgia State	W, 3-0	15-3, 15-9, 16-14
Nov. 6	Kentucky*	W, 3-0	15-0, 15-13, 15-8
Nov. 8	Tennessee*	W, 3-1	11-15, 15-13, 15-6, 15-10
Nov. 10	Georgia Southern	W, 3-0	15-4, 15-6, 15-9
Nov. 12	at South Carolina*	W, 3-2	15-11, 12-15, 7-15, 15-8, 15-9
Nov. 14	South Carolina*	W, 3-1	15-5, 16-18, 16-14, 15-12
Nov. 20	[4] vs. Ole Miss#	W, 3-1	15-13, 15-7, 11-15, 15-9
Nov. 20	[4] vs. Auburn#	L, 2-3	3-15, 15-13, 15-1, 10-15, 15-17
Nov. 27	Georgia Tech	W, 3-1	15-17, 15-6, 15-12, 15-8

1 - Shamrock Invitational (South Bend, Ind.)
2 - Husky Invitational (Seattle, Wash.)
3 - Georgia Invitational (Athens, Ga.)
4 - SEC Tournament (Fayetteville, Ark.)

KEY
* SEC Match
\# SEC Tournament
^ NCAA Tournament

1999 (10-16, 5-9 SEC)

Sept. 3	[1] Toledo	W, 3-0	15-13, 15-8, 15-3
Sept. 3	[1] No. 7 BYU	L, 2-3	1-15, 15-10, 18-16,12-15,17-19
Sept. 4	[1] Michigan	L, 0-3	12-15, 10-15, 14-16
Sept. 10	[2] vs. Utah	W, 3-2	14-16,15-11,15-12,7-15,15-13
Sept. 11	[2] at No. 22 Illinois	L, 0-3	4-15, 5-15, 9-15
Sept. 17	[3] vs. Santa Clara	L, 0-3	12-15, 14-16, 8-15
Sept. 17	[3] at No. 16 Texas A&M	L, 0-3	11-15, 5-15, 12-15
Sept. 18	[3] vs. Iowa	W, 3-2	2-15,15-7,13-15,15-4,15-12
Sept. 24	Tennessee*	L, 1-3	13-15, 9-15, 15-8, 11-15
Sept. 26	Kentucky*	W, 3-1	8-15, 17-15, 15-8, 15-8
Oct. 1	at No. 23 Arkansas*	L, 0-3	9-15, 10-15, 9-15
Oct. 3	at LSU*	L, 0-3	9-15, 6-15, 7-15
Oct. 8	Mississippi State*	W, 3-0	15-8, 15-13, 15-3
Oct. 10	Ole Miss*	W, 3-1	15-7, 15-9, 11-15, 15-13
Oct. 17	at No. 4 Florida*	L, 0-3	5-15, 5-15, 7-15
Oct. 22	at Alabama*	L, 1-3	15-17, 7-15, 16-14, 14-16
Oct. 24	at Auburn*	L, 1-3	7-15, 9-15, 15-12, 10-15
Oct. 26	Georgia Southern	W, 3-0	15-6, 15-9, 15-4
Oct. 29	No. 4 Florida*	L, 0-3	5-15, 2-15, 6-15
Nov. 1	Georgia State	W, 3-1	15-3, 9-15, 15-5, 15-3
Nov. 4	South Carolina*	W, 3-0	15-11, 15-7, 15-9
Nov. 6	at South Carolina*	L, 1-3	15-9, 10-15, 7-15, 10-15
Nov. 9	Clemson	L, 1-3	8-15, 4-15, 15-12, 6-15
Nov. 12	at Kentucky*	W, 3-0	15-9, 16-14, 15-2
Nov. 14	at Tennessee*	L, 2-3	10-15, 3-15, 15-12, 15-12, 12-15
Nov. 26	at Georgia Tech	L, 0-3	14-16, 14-16, 12-15

1 - Outback Invitational (Athens, Ga.)
2 - State Farm Illini Classic (Champaign, Ill.)
3 - Texas A&M Invitational (College Station, Texas)

HEAD COACH MARY BUCZEK (2000-04)

OVERALL RECORD: 82-69 - SEC: 37-39

2000 (15-15, 5-9 SEC) - SEC SEMIFINALS

Sept. 1	[1] vs. No. 13 Colorado State	L, 0-3	9-15, 4-15, 2-15
Sept. 2	[1] at No. 6 Nebraska	L, 0-3	4-15, 2-15, 4-15
Sept. 2	[1] vs. Northwestern	W, 3-1	16-14, 13-15, 15-11, 15-9
Sept. 8	[2] vs. Cleveland State	W, 3-1	15-6, 7-15, 15-8, 15-8
Sept. 9	[2] vs. Towson	W, 3-0	15-7, 15-7, 15-7
Sept. 9	[2] at Duke	L, 0-3	13-15, 3-15, 8-15
Sept. 15	[3] Furman	W, 3-1	15-6, 10-15, 15-11, 15-10
Sept. 16	[3] UNC Charlotte	W, 3-0	15-10, 15-6, 15-7
Sept. 16	[3] Saint Louis	W, 3-1	15-10, 6-15, 15-12, 15-12
Sept. 19	Florida A&M	W, 3-0	15-5, 15-4, 15-6
Sept. 22	Auburn*	W, 3-2	15-6, 16-14, 6-15, 11-15, 15-11
Sept. 24	Alabama*	L, 1-3	15-10, 10-15, 9-15, 12-15
Sept. 26	at Clemson	L, 1-3	6-15, 15-5, 2-15, 8-15
Sept. 29	at Ole Miss*	L, 1-3	15-12, 14-16, 14-16, 14-16
Oct. 1	at Mississippi State*	L, 1-3	7-15, 5-15, 15-7, 13-15
Oct. 3	at Georgia Southern	W, 3-0	15-9, 15-13, 15-10
Oct. 6	South Carolina*	L, 1-3	15-13, 3-15, 12-15, 5-15
Oct. 13	at Tennessee*	L, 0-3	13-15, 11-15, 3-15
Oct. 15	at Kentucky*	W, 3-2	11-15, 5-15, 15-11, 15-10, 15-13
Oct. 20	Arkansas*	W, 3-1	12-15, 15-6, 15-5, 15-10
Oct. 22	LSU*	W, 3-0	15-7, 15-6, 15-13
Oct. 27	Kentucky*	W, 3-0	15-12, 15-12, 15-8
Oct. 29	Tennessee*	L, 1-3	15-10, 10-15, 13-15, 7-15
Nov. 1	at Georgia State	W, 3-0	15-8, 16-14, 15-10
Nov. 3	at No. 10 Florida*	L, 0-3	6-15, 12-15, 3-15
Nov. 5	No. 10 Florida*	L, 1-3	15-10, 4-15, 6-15, 7-15
Nov. 10	at South Carolina*	L, 0-3	6-15, 12-15, 13-15
Nov. 17	[4] vs. South Carolina#	W, 3-2	15-13, 10-15, 18-16, 7-15, 15-13
Nov. 18	[4] vs. LSU#	L, 0-3	11-15, 10-15, 11-15
Nov. 24	Georgia Tech	L, 0-3	8-15, 9-15, 9-15

1 - U.S. Bank Tournament (Lincoln, Neb.)
2 - Duke Classic (Durham, N.C.)
3 - Outback Invitational (Athens, Ga.)
4 - SEC Tournament (Gainesville, Fla.)

2001 (11-14, 5-9 SEC) - SEC FIRST ROUND

Aug. 31	[1] Eastern Kentucky	W, 3-1	22-30, 30-26, 30-23, 30-27
Sept. 1	[1] UAB	W, 3-1	30-23, 30-18, 28-30, 30-19
Sept. 1	[1] Jacksonville	W, 3-0	30-18, 30-22, 30-16
Sept. 5	Clemson	L, 1-3	24-30, 21-30, 30-28, 30-32
Sept. 7	[2] vs. Eastern Michigan	W, 3-1	30-22, 30-20, 26-30, 32-30
Sept. 8	[2] vs. Pittsburgh	W, 3-2	16-30, 30-19, 30-23, 28-30, 15-13
Sept. 8	[2] at Michigan	L, 1-3	29-31, 30-22, 19-30, 26-30
Sept. 19	Georgia Southern	W, 3-0	30-25, 30-24, 30-24
Sept. 23	at No. 19 South Carolina*	L, 0-3	30-24, 30-26, 30-21
Sept. 28	Tennessee*	L, 0-3	19-30, 23-30, 23-30
Sept. 30	Kentucky*	L, 1-3	25-30, 30-21, 23-30, 27-30
Oct. 5	at Alabama*	L, 2-3	26-30, 30-28, 28-30, 30-28, 6-15
Oct. 7	at Auburn*	W, 3-0	30-21, 30-25, 30-21
Oct. 12	Mississippi State*	W, 3-0	30-27, 30-23, 30-13
Oct. 14	Ole Miss*	W, 3-0	30-27, 30-23, 30-13
Oct. 19	No. 9 Florida*	L, 0-3	17-30, 14-30, 17-30
Oct. 21	at No. 9 Florida*	L, 0-3	12-30, 21-30, 15-30
Oct. 26	at LSU*	W, 3-0	30-26, 30-25, 30-27
Oct. 28	at Arkansas*	L, 0-3	23-30, 27-30, 27-30
Nov. 2	No. 19 South Carolina*	L, 0-3	25-30, 23-30, 20-30
Nov. 6	Georgia State*	L, 0-3	23-30, 25-30, 26-30
Nov. 9	at Kentucky*	L, 1-3	39-37, 21-30, 24-30, 32-34
Nov. 11	at Tennessee*	W, 3-2	22-30, 30-28, 30-27, 26-30, 15-12
Nov. 16	[3] vs. No. 7 Florida#	L, 0-3	25-30, 21-30, 17-30
Nov. 23	at Georgia Tech	L, 0-3	17-30, 23-30, 26-30

1 - Outback Steakhouse Invitational (Athens, Ga.)
2 - All Sport Challenge (Ann Arbor, Mich.)
3 - SEC Tournament (Knoxville, Tenn.)

2002 (20-15, 8-8 SEC) - SEC SEMIFINALS

Aug. 30	[1] at Wichita State	L, 2-3	23-30, 30-23, 23-30, 30-27, 14-16
Aug. 30	[1] vs. Miami	L, 1-3	18-30, 28-30, 30-24, 26-30
Aug. 31	[1] vs. Stephen F. Austin	W, 3-2	26-30, 27-30, 33-31, 30-24, 15-11
Aug. 31	[1] vs. New Mexico	W, 3-0	30-17, 30-19, 30-16
Sept. 4	at Clemson	L, 2-3	31-29, 22-30, 22-30, 30-21, 8-15
Sept. 6	[2] Georgia Southern	W, 3-2	30-28, 29-31, 30-17, 24-30, 16-14
Sept. 7	[2] Iowa State	W, 3-1	30-16, 29-31, 30-21, 30-22
Sept. 7	[2] Eastern Washington	L, 1-3	30-23, 21-30, 18-30, 21-30
Sept. 10	Georgia Tech	L, 1-3	32-30, 19-30, 25-30, 26-30
Sept. 13	[3] vs. Appalachian State	W, 3-0	30-18, 30-25, 30-22
Sept. 14	[3] vs. UNC Charlotte	W, 3-0	30-26, 30-15, 30-17
Sept. 14	[3] at Virginia Tech	W, 3-1	21-30, 30-23, 30-23, 30-27
Sept. 20	[4] Rice	W, 3-0	30-24, 33-31, 30-27
Sept. 21	[4] Liberty	W, 3-0	30-17, 30-25, 30-25
Sept. 21	[4] UCF	W, 3-2	30-25, 30-25, 29-31, 26-30, 15-9
Sept. 27	at Mississippi State*	W, 3-1	30-17, 32-30, 33-35, 30-16
Sept. 29	at Ole Miss*	W, 3-1	30-26, 27-30, 30-24, 30-23
Oct. 2	at No. 3 Florida*	L, 0-3	17-30, 13-30, 20-30
Oct. 6	at Tennessee*	L, 2-3	25-30, 30-20, 25-30, 30-21, 11-15
Oct. 11	Ole Miss*	W, 3-0	32-30, 30-27, 30-24
Oct. 13	Mississippi State*	W, 3-0	32-30, 30-20, 30-23
Oct. 18	Arkansas*	L, 0-3	28-30, 29-31, 24-30
Oct. 20	LSU*	L, 2-3	26-30, 30-24, 37-39, 30-24, 11-15
Oct. 25	at No. 21 South Carolina*	L, 0-3	27-30, 20-30, 21-30
Oct. 27	at Kentucky*	L, 2-3	30-26, 26-30, 29-31, 30-24, 14-16
Oct. 30	No. 3 Florida*	L, 0-3	20-30, 18-30, 24-30
Nov. 1	Tennessee*	W, 3-0	30-18, 31-29, 32-30
Nov. 8	at Auburn*	W, 3-0	30-21, 30-15, 30-22
Nov. 10	at Alabama*	W, 3-1	30-23, 45-43, 25-30, 31-29
Nov. 15	Kentucky*	W, 3-2	30-23, 30-26, 28-30, 18-30, 16-14
Nov. 17	No. 18 South Carolina*	L, 1-3	30-28, 22-30, 19-30, 21-30
Nov. 22	[5] vs. LSU#	W, 3-1	30-22, 30-24, 24-30, 30-18
Nov. 23	[5] vs. No. 3 Florida#	L, 0-3	19-30, 20-30, 27-30
Nov. 29	[6] vs. No. 8 Northern Iowa	L, 2-3	23-30, 17-30, 30-21, 30-28, 7-15
Nov. 30	[6] vs. Illinois State	W, 3-2	25-30, 30-24, 28-30, 30-20, 18-16

1 - Wichita State Tournament (Wichita, Kan.)
2 - Georgia Invitational (Athens, Ga.)
3 - Virginia Tech Tournament (Blacksburg, Va.)
4 - Georgia Outback Invitational (Athens, Ga.)
5 - SEC Tournament (Fayetteville, Ark.)
6 - Disney Tournament (Orlando, Fla.)

KEY
* SEC Match
\# SEC Tournament
^ NCAA Tournament

2003 (18-13, 10-6 SEC) - SEC FIRST ROUND

Aug. 29	[1] vs. Stetson	W, 3-0	30-18, 30-23, 30-23
Aug. 30	[1] vs. Loyola-Chicago	W, 3-0	34-32, 30-24, 30-26
Aug. 30	[1] at South Florida	L, 2-3	30-18, 22-30, 30-22, 27-30, 12-15
Sept. 5	[2] vs. Western Kentucky	L, 2-3	27-30, 31-29, 30-27, 24-30, 11-15
Sept. 6	[2] vs. Morehead State	W, 3-0	30-19, 30-25, 30-27
Sept. 6	[2] at Kent State	W, 3-0	30-26, 30-27, 30-25
Sept. 9	[2] Georgia Southern	W, 3-2	30-21, 22-30, 21-30, 30-18, 15-9
Sept. 13	at No. 21 Louisville	L, 1-3	28-30, 33-31, 25-30, 19-30
Sept. 17	Clemson	L, 1-3	28-30, 24-30, 30-25, 26-30
Sept. 19	[3] Florida A&M	L, 0-3	28-30, 27-30, 22-30
Sept. 20	[3] Furman	W, 3-0	30-22, 30-20, 30-28
Sept. 20	[3] Rutgers	W, 3-0	30-23, 30-17, 30-27
Sept. 26	Auburn*	W, 3-1	31-29, 29-31, 30-26, 30-21
Sept. 28	Alabama*	L, 2-3	28-30, 30-25, 27-30, 30-18, 5-15
Oct. 1	No. 3 Florida*	L, 0-3	18-30, 24-30, 18-30
Oct. 3	Tennessee*	W, 3-2	30-22, 30-23, 32-34, 25-30, 15-12
Oct. 10	at Alabama*	W, 3-0	30-28, 30-21, 30-24
Oct. 12	at Auburn*	W, 3-0	30-21, 30-23, 30-25
Oct. 17	at Ole Miss*	W, 3-0	31-29, 30-25, 30-26
Oct. 19	at Mississippi State*	W, 3-0	30-17, 34-32, 30-21
Oct. 24	South Carolina*	W, 3-1	30-18, 23-30, 30-15, 30-14
Oct. 26	Kentucky*	L, 1-3	17-30, 30-24, 19-30, 26-30
Oct. 29	at No. 3 Florida*	L, 0-3	20-30, 20-30, 20-30
Nov. 2	at Tennessee*	L, 0-3	24-30, 22-30, 28-30
Nov. 7	LSU*	W, 3-0	30-19, 30-21, 30-23
Nov. 9	Arkansas*	L, 1-3	21-30, 25-30, 24-30, 26-30
Nov. 12	at No. 6 Georgia Tech	L, 0-3	23-30, 27-30, 27-30
Nov. 14	at Kentucky*	W, 3-2	25-30, 17-30, 30-18, 30-26, 15-11
Nov. 16	at South Carolina*	W, 3-1	30-19, 3-35, 31-29, 30-28
Nov. 21	[4] vs. Tennessee#	L, 2-3	30-25, 20-30, 16-30, 31-29, 14-16
Nov. 28	Florida State	W, 3-1	30-23, 30-26, 28-30, 30-28

1 - USF Tournament (Tampa, Fla.)
2 - Kent State Tournament (Kent, Ohio)
3 - Outback Invitational (Athens, Ga.)
4 - SEC Tournament (Columbia, S.C.)

2004 (18-12, 9-7 SEC) - SEC SEMIFINALS, NCAA FIRST ROUND

Sept. 1	College of Charleston	W, 3-1	18-30, 30-26, 30-21, 30-17
Sept. 3	[1] at No. 9 Pepperdine	L, 1-3	28-30, 30-25, 24-30, 26-30
Sept. 4	[1] vs. No. 1 USC	L, 1-3	25-30, 14-30, 30-23, 19-30
Sept. 10	[2] Elon	W, 3-1	28-30, 30-25, 30-20, 30-15
Sept. 11	[2] Louisiana-Monroe	W, 3-0	30-15, 30-20, 30-9
Sept. 11	[2] Virginia Tech	W, 3-2	24-30, 30-26, 30-32, 30-15, 15-11
Sept. 14	at Clemson	W, 3-2	27-30, 32-30, 20-30, 30-24, 15-13
Sept. 17	[3] at UCF	W, 3-0	30-13, 30-20, 30-19
Sept. 18	[3] vs. Bethune-Cookman	W, 3-0	30-14, 30-12, 30-18
Sept. 24	at LSU*	L, 0-3	28-30, 21-30, 27-30
Sept. 26	at Arkansas*	L, 0-3	23-30, 29-31, 18-30
Oct. 01	Alabama*	W, 3-0	30-24, 30-16, 36-34
Oct. 03	Auburn*	W, 3-0	30-26, 30-21, 31-29
Oct. 06	No. 8 Florida*	L, 1-3	22-30, 37-35, 24-30, 21-30
Oct. 08	at Kentucky*	W, 3-1	30-22, 32-34, 30-25, 30-25
Oct. 15	Arkansas*	W, 3-2	30-20, 23-30, 30-25, 28-30, 15-8
Oct. 17	LSU*	W, 3-0	30-27, 30-22, 30-19
Oct. 22	at South Carolina*	W, 3-1	32-30, 26-30, 30-24, 30-25
Oct. 24	at No. 17 Tennessee*	L, 0-3	19-30, 24-30, 24-30
Oct. 29	at Mississippi State*	L, 2-3	19-30, 28-30, 30-26, 30-16, 8-15
Oct. 31	at Ole Miss*	W, 3-0	30-23, 30-26, 30-16
Nov. 03	Georgia Southern	W, 3-1	30-18, 30-16, 22-30, 30-24
Nov. 07	Kentucky*	W, 3-0	31-29, 30-24, 30-28
Nov. 10	at No. 7 Florida*	L, 0-3	21-30, 24-30, 29-31
Nov. 12	No. 15 Tennessee*	L, 0-3	20-30, 33-35, 18-30
Nov. 14	South Carolina*	W, 3-0	31-29, 30-26, 30-26
Nov. 19	[4] vs. Alabama#	W, 3-2	26-30, 26-30, 30-19, 30-21, 16-14
Nov. 20	[4] at No. 10 Florida#	L, 2-3	30-26, 30-24, 27-30, 31-33, 14-16
Nov. 23	Georgia Tech	L, 0-3	24-30, 23-30, 28-30
Dec. 03	[5] at Georgia Tech^	L, 0-3	21-30, 21-30, 29-31

1 - Courtyard Marriott Beach Classic (Malibu, Calif.)
2 - Georgia Invitational (Athens, Ga.)
3 - UCF Tournament (Orlando, Fla.)
4 - SEC Tournament (Gainesville, Fla.)
5 - NCAA Tournament First Round (Atlanta, Ga.)

HEAD COACH STEFFI LEGALL (2005-06)

OVERALL RECORD: 16-43 - SEC: 7-29

2005 (10-18, 5-11 SEC) - SEC FIRST ROUND

Aug. 27	UNC Charlotte	W, 3-0	30-28, 30-27, 30-22
Aug. 28	Middle Tennessee State	L, 2-3	19-30, 30-22, 18-30, 30-25, 12-15
Sept. 1	Georgia Southern	W, 3-1	30-23, 30-26, 32-34, 32-30
Sept. 2	Grambling	W, 3-0	30-12, 30-12, 30-10
Sept. 7	Clemson	W, 3-0	30-28, 31-29, 31-29
Sept. 9	[1] vs. Boise State	L, 0-3	18-30, 26-30, 26-30
Sept. 9	[1] at Texas Tech	L, 1-3	22-30, 30-23, 21-30, 18-30
Sept. 10	[1] vs. San Diego State	L, 0-3	26-30, 24-30, 25-30
Sept. 16	[2] Michigan	L, 2-3	30-27, 25-30, 28-30, 30-26, 13-15
Sept. 18	[2] Georgia Tech	W, 3-0	30-27, 30-21, 30-23
Sept. 23	at Ole Miss*	W, 3-2	21-30, 24-30, 30-19, 30-26, 15-13
Sept. 28	No. 5 Florida*	L, 0-3	26-30, 28-30, 22-30
Sept. 30	Kentucky*	L, 0-3	29-31, 28-30, 25-30
Oct. 7	South Carolina*	W, 3-2	28-30, 30-25, 30-24, 26-30, 15-13
Oct. 9	Tennessee*	L, 0-3	25-30, 28-30, 23-30
Oct. 12	at No. 5 Florida*	L, 0-3	19-30, 19-30, 17-30
Oct. 16	at Kentucky*	L, 1-3	18-30, 20-30, 30-26, 28-30
Oct. 21	LSU*	L, 0-3	20-30, 21-30, 24-30
Oct. 23	Arkansas*	L, 2-3	30-26, 25-30, 27-30, 30-17, 12-15
Oct. 28	at Tennessee*	L, 0-3	25-30, 20-30, 26-30
Oct. 30	at South Carolina*	W, 3-2	22-30, 30-24, 24-30, 30-22, 15-9
Nov. 4	at Auburn*	W, 3-1	30-24, 30-27, 17-30, 30-23
Nov. 5	at Mississippi State*	L, 1-3	22-30, 30-27, 20-30, 28-30
Nov. 6	at Alabama*	L, 2-3	28-30, 24-30, 33-31, 30-26, 7-15
Nov. 11	Mississippi State*	L, 2-3	30-28, 27-30, 17-30, 30-20, 13-15
Nov. 13	Ole Miss*	W, 3-0	30-25, 30-26, 30-19
Nov. 18	[3] vs. No. 4 Florida#	L, 0-3	25-30, 16-30, 20-30
Nov. 25	vs. No. 9 Louisville	L, 0-3	21-30, 25-30, 19-30

1 - Texas Tech Tournament (Lubbock, Texas)
2 - Georgia Invitational (Athens, Ga.)
3 - SEC Tournament (Tuscaloosa, Ala.)

2006 (6-25, 2-18 SEC)

Aug. 25	[1] UAB	W, 3-1	27-30, 30-27, 30-18, 30-28
Aug. 26	[1] Morehead State	L, 2-3	25-30, 30-18, 30-20, 26-30, 12-15
Aug. 26	[1] Coastal Carolina	W, 3-0	30-15, 30-23, 30-22
Sept. 1	[2] vs. Georgia State	L, 2-3	24-30, 30-18, 30-19, 27-30, 8-15
Sept. 1	[2] at Georgia Tech	L, 2-3	19-30, 15-30, 30-26, 30-25, 10-15
Sept. 2	[2] vs. Northern Iowa	L, 0-3	19-30, 26-30, 16-30
Sept. 5	Mercer	W, 3-0	30-27, 30-28, 30-17
Sept. 8	[3] at Denver	L, 0-3	19-30, 28-30, 27-30
Sept. 9	[3] vs. No. 3 UCLA	L, 0-3	14-30, 24-30, 20-30
Sept. 9	[3] vs. Texas State	W, 3-0	31-29, 30-26, 30-24
Sept. 15	No. 6 Florida*	L, 0-3	21-30, 24-30, 21-30
Sept. 17	Auburn*	L, 2-3	32-30, 25-30, 23-30, 30-27, 18-20
Sept. 22	at Arkansas*	L, 0-3	20-30, 24-30, 18-30
Sept. 24	at No. 13 LSU*	L, 0-3	23-30, 24-30, 29-31
Sept. 27	South Carolina*	L, 0-3	22-30, 28-30, 16-30
Sept. 29	Alabama*	L, 1-3	30-26, 13-30, 28-30, 15-30
Oct. 6	at Kentucky*	L, 0-3	20-30, 28-30, 20-30
Oct. 8	at No. 18 Tennessee*	L, 0-3	21-30, 27-30, 23-30
Oct. 13	Mississippi State*	W, 3-2	30-20, 25-30, 30-26, 28-30, 15-9
Oct. 15	Ole Miss*	L, 0-3	23-30, 22-30, 20-30
Oct. 20	at Auburn*	W, 3-1	30-28, 24-30, 30-22, 30-17
Oct. 22	at No. 7 Florida*	L, 0-3	16-30, 23-30, 12-30
Oct. 27	No. 10 LSU*	L, 0-3	28-30, 19-30, 28-30
Oct. 29	Arkansas*	L, 0-3	23-30, 25-30, 26-30
Nov. 3	at Ole Miss*	L, 0-3	23-30, 20-30, 27-30
Nov. 5	at Mississippi State*	L, 1-3	19-30, 20-30, 30-23, 26-30
Nov. 10	Tennessee*	L, 0-3	23-30, 26-30, 25-30
Nov. 12	Kentucky	L, 0-3	11-30, 17-30, 26-30
Nov. 15	at South Carolina	L, 0-3	28-30, 20-30, 18-30
Nov. 19	at Alabama	L, 0-3	24-30, 25-30, 22-30
Nov. 24	Winthrop	L, 0-3	26-30, 15-30, 29-31

1 - Georgia Invite (Athens, Ga.)
2 - Georgia Tech Invite (Atlanta, Ga.)
3 - Pioneer Classic (Denver, Colo.)

KEY
* SEC Match
\# SEC Tournament
^ NCAA Tournament

HEAD COACH JOEL MCCARTNEY (2007-10)
OVERALL RECORD: 62-55 - SEC: 28-45

2007 (17-13, 8-12 SEC)

Aug. 24	[1]vs. Stetson	W, 3-0	30-23, 30-23, 30-21
Aug. 25	[1]vs. North Florida	W, 3-0	30-12, 30-11, 30-24
Aug. 25	[1]at Georgia Southern	W, 3-0	30-21, 30-17, 30-22
Aug. 29	at Mercer	W, 3-0	30-26, 30-18, 30-24
Aug. 30	at Jacksonville	W, 3-0	30-20, 30-21, 30-27
Aug. 31	[2]vs. Presbyterian	W, 3-0	30-15, 30-23, 30-24
Sept. 4	USC Upstate	W, 3-0	30-19, 30-9, 30-11
Sept. 7	[3]vs. Western Carolina	W, 3-0	30-25, 30-25, 30-23
Sept. 7	[3]at Georgia Tech	L, 1-3	31-29, 24-30, 20-30, 16-30
Sept. 11	Wofford	W, 3-0	30-18, 30-16, 30-16
Sept. 14	at No. 6 Florida*	L, 1-3	30-22, 24-30, 20-30, 16-30
Sept. 16	at South Carolina*	W, 3-0	30-26, 30-16, 30-27
Sept. 21	Kentucky*	L, 1-3	6-30, 24-30, 30-23, 20-30
Sept. 23	Tennessee*	W, 3-2	25-30, 30-23, 28-30, 30-26, 15-12
Sept. 28	Ole Miss*	W, 3-2	30-28, 30-28, 25-30, 15-30, 15-10
Sept. 30	No. 22 LSU*	L, 0-3	28-30, 27-30, 22-30
Oct. 3	Auburn*	W, 3-0	30-23, 30-27, 30-24
Oct. 5	at Arkansas*	L, 2-3	25-30, 28-30, 32-30, 30-28, 9-15
Oct. 12	at Mississippi State*	L, 1-3	30-21, 23-30, 22-30, 27-30
Oct. 14	at Alabama*	L, 1-3	32-30, 24-30, 23-30, 16-30
Oct. 19	South Carolina*	W, 3-2	23-30, 30-25, 34-32, 25-30, 16-14
Oct. 21	No. 10 Florida*	L, 0-3	19-30, 23-30, 17-30
Oct. 26	at Tennessee*	L, 0-3	24-30, 25-30, 27-30
Oct. 28	at Kentucky*	L, 1-3	24-30, 26-30, 30-26, 21-30
Nov. 2	Alabama*	W, 3-0	30-27, 31-29, 30-22
Nov. 4	Mississippi State*	W, 3-0	30-27, 30-23, 30-22
Nov. 7	at Auburn*	W, 3-1	30-25, 30-17, 30-32, 30-27
Nov. 11	Arkansas*	L, 2-3	30-16, 30-16, 21-30, 19-30, 11-15
Nov. 16	at LSU*	L, 0-3	23-30, 17-30, 24-30
Nov. 18	at Ole Miss*	L, 0-3	21-30, 20-30, 26-30

1 - Georgia Southern Invitational (Statesboro, Ga.)
2 - match played in Jacksonville, Fla.
3 - Georgia Tech Classic (Atlanta, Ga.)

2008 (17-14, 10-10 SEC)

Aug. 29	[1]Georgia Tech	L, 1-3	31-33, 22-25, 25-22, 22-25
Aug. 31	[1]Furman	W, 3-0	25-17, 25-15, 25-15
Aug. 31	[1]Georgia State	W, 3-0	29-27, 25-18, 25-21
Sept. 2	Mercer	W, 3-0	25-18, 29-27, 25-17
Sept. 5	[2]vs. Colgate	W, 3-1	25-20, 25-21, 21-25, 25-23
Sept. 5	[2]vs. Seton Hall	W, 3-0	25-20, 25-21, 25-17
Sept. 6	[2]at Duke	L, 2-3	26-24, 25-19, 19-25, 18-25, 13-15
Sept. 10	at UTSA	L, 1-3	22-25, 21-25, 26-24, 15-25
Sept. 11	[3]vs. Houston	W, 3-2	25-22, 23-25, 17-25, 25-23, 15-9
Sept. 12	[3]vs. Texas State	W, 3-0	25-17, 25-22, 25-20
Sept. 12	[3]at No. 3 Texas	L, 1-3	21-25, 25-22, 12-25, 17-25
Sept. 19	at No. 11 Florida*	L, 0-3	18-25, 16-25, 16-25
Sept. 21	at South Carolina*	L, 0-3	11-25, 16-25, 17-25
Sept. 26	Kentucky*	L, 1-3	19-25, 18-25, 25-14, 19-25
Sept. 28	Tennessee*	L, 0-3	19-25, 19-25, 19-25
Oct. 3	Arkansas*	W, 3-0	25-22, 25-15, 25-23
Oct. 5	Ole Miss*	L, 0-3	21-25, 23-25, 26-28
Oct. 8	LSU*	W, 3-0	25-17, 25-23, 25-16
Oct. 10	at Auburn*	W, 3-2	21-25, 25-20, 25-21, 22-25, 15-10
Oct. 17	at Alabama*	W, 3-0	25-18, 25-22, 25-17
Oct. 19	at Mississippi State*	W, 3-1	25-12, 11-25, 26-24, 25-21
Oct. 24	South Carolina*	W, 3-2	17-25, 25-20, 25-23, 22-25, 15-8
Oct. 26	No. 8 Florida*	W, 3-2	25-22, 18-25, 23-25, 25-23, 15-12
Oct. 31	at Tennessee*	L, 0-3	15-25, 12-25, 16-25
Nov. 2	at No. 21 Kentucky*	L, 1-3	20-25, 14-25, 26-24, 20-25
Nov. 7	Mississippi State*	W, 3-0	25-19, 25-16, 25-15
Nov. 9	Alabama*	L, 2-3	19-25, 25-22, 25-15, 34-36, 13-15
Nov. 16	Auburn*	W, 3-1	12-25, 25-23, 25-14, 25-22
Nov. 21	at Ole Miss*	L, 2-3	25-22, 25-27, 18-25, 25-20, 11-15
Nov. 23	at Arkansas*	W, 3-1	25-20, 25-10, 21-25, 25-17
Nov. 29	at LSU*	L, 1-3	25-19, 12-25, 20-25, 16-25

1 - Georgia Bulldog Invitational (Athens, Ga.)
2 - Duke Invitational (Durham, N.C.)
3 - Time Warner Cable Texas Invitational (Austin, Texas)

2009 (17-14, 8-12 SEC)

Aug. 28	[1]at Georgia Tech	L, 2-3	15-25, 19-25, 26-25, 25-23, 14-16
Aug. 29	[1]vs. Mercer	W, 3-0	25-19, 25-16, 25-13
Aug. 29	[1]vs. Austin Peay	W, 3-0	25-14, 25-19, 25-23
Sept. 4	[2]Duke	L, 1-3	19-25, 25-21, 21-25, 15-25
Sept. 5	[2]Tennessee State	W, 3-1	23-25, 25-13, 25-12, 25-21
Sept. 5	[2]South Alabama	W, 3-0	25-21, 25-16, 25-12
Sept. 8	Presbyterian	W, 3-1	21-25, 25-16, 25-20, 25-10
Sept. 11	[3]vs. Siena	W, 3-0	25-16, 25-19, 25-20
Sept. 12	[3]vs. Colgate	W, 3-0	25-15, 25-23, 25-20
Sept. 12	[3]at LIU Brooklyn	W, 3-2	26-28, 25-27, 25-21, 25-22, 15-5
Sept. 18	at Alabama*	L, 0-3	27-29, 14-25, 15-25
Sept. 20	at Mississippi State*	W, 3-1	22-25, 25-21, 25-21, 25-15
Sept. 23	Western Carolina	W, 3-1	25-15, 25-23, 21-25, 25-16
Sept. 27	LSU*	L, 0-3	13-25, 28-30, 22-25
Oct. 2	Arkansas*	L, 0-3	18-25, 20-25, 20-25
Oct. 4	Ole Miss*	W, 3-1	25-14, 25-27, 25-18, 25-18
Oct. 9	at Tennessee*	L, 0-3	11-25, 15-25, 17-25
Oct. 11	at No. 10 Kentucky*	L, 1-3	14-25, 23-25, 25-22, 23-25
Oct. 16	South Carolina*	L, 0-3	17-25, 21-25, 23-25
Oct. 18	No. 9 Florida*	L, 0-3	22-25, 16-25, 11-25
Oct. 23	Mississippi State*	W, 3-0	25-19, 25-16, 25-22
Oct. 25	Alabama*	W, 3-1	25-20, 22-25, 25-18, 25-21
Oct. 28	Auburn*	W, 3-2	18-25, 25-17, 22-25, 25-18, 15-10
Oct. 30	at No. 20 LSU*	L, 1-3	18-25, 17-25, 25-23, 23-25
Nov. 6	at No. 9 Florida*	L, 0-3	16-25, 20-25, 14-25
Nov. 8	at South Carolina*	W, 3-0	27-25, 28-26, 28-26
Nov. 13	No. 11 Kentucky*	L, 0-3	21-25, 22-25, 14-25
Nov. 15	Tennessee*	L, 2-3	26-24, 17-25, 18-25, 25-19, 10-15
Nov. 20	at Ole Miss*	L, 0-3	20-25, 14-25, 20-25
Nov. 22	at Arkansas*	W, 3-2	23-25, 25-20, 25-23, 21-25, 15-9
Nov. 25	at Auburn*	W, 3-2	23-25, 25-21, 25-18, 18-25, 15-12

1 - Georgia Tech Regency Suites Invitational (Atlanta, Ga.)
2 - Georgia Dawgs Invitational (Athens, Ga.)
3 - Courtyard LaGuardia Volleyball Classic (Brooklyn, N.Y.)

2010 (15-17, 6-14 SEC)

Chad Hanson fulfilled Interim Head Coach duties the final seven matches in 2010

Aug. 27	[1]vs. East Tennessee State	W, 3-0	25-19, 25-21, 25-12
Aug. 28	[1]vs. Coastal Carolina	W, 3-0	25-13, 25-23, 25-17
Aug. 28	[1]at Wake Forest	W, 3-1	25-15, 25-21, 26-28, 25-23
Sept. 3	[2]vs. Kansas City	W, 3-1	25-16, 22-25, 25-22, 25-10
Sept. 3	[2]vs. Fairfield	W, 3-0	25-13, 25-14, 25-16
Sept. 4	[2]vs. South Dakota	W, 3-0	25-20, 25-16, 25-14
Sept. 4	[2]at Northern Colorado	L, 2-3	20-25, 25-16, 36-38, 25-22, 11-15
Sept. 10	[3]No. 9 Washington	L, 0-3	17-25, 21-25, 21-25
Sept. 11	[3]Florida Gulf Coast	W, 3-0	25-20, 25-21, 25-18
Sept. 11	[3]Georgia Tech	L, 2-3	25-21, 14-25, 30-28, 22-25, 13-15
Sept. 14	at Georgia State	W, 3-2	24-26, 18-25, 25-12, 25-20, 15-12
Sept. 17	at Arkansas*	L, 2-3	12-25, 26-24, 25-21, 13-25, 10-15
Sept. 19	at No. 19 LSU*	L, 0-3	20-25, 17-25, 21-25
Sept. 24	No. 20 Tennessee*	W, 3-2	25-17, 25-23, 19-25, 25-27, 15-10
Sept. 26	No. 24 Kentucky*	L, 2-3	25-21, 25-20, 26-28, 19-25, 13-15
Oct. 1	Alabama*	W, 3-1	25-18, 22-25, 27-25, 25-17
Oct. 3	Mississippi State*	L, 2-3	27-25, 30-32, 17-25, 25-20, 11-15
Oct. 6	at Auburn*	L, 0-3	22-25, 20-25, 22-25
Oct. 10	at Ole Miss*	L, 0-3	13-25, 14-25, 19-25
Oct. 15	at South Carolina*	W, 3-1	25-16, 25-22, 23-25, 25-23
Oct. 17	at No. 1 Florida*	L, 1-3	25-19, 20-25, 19-25, 21-25
Oct. 22	No. 17 LSU*	L, 2-3	21-25, 25-20, 25-27, 28-26, 10-15
Oct. 24	Arkansas*	L, 1-3	25-18, 23-25, 23-25, 22-25
Oct. 29	at Kentucky*	L, 0-3	20-25, 12-25, 17-25
Oct. 31	at No. 22 Tennessee*	L, 0-3	20-25, 19-25, 13-25
Nov. 5	No. 1 Florida*	L, 0-3	22-25, 18-25, 13-25
Nov. 7	South Carolina*	W, 3-0	25-23, 25-14, 25-20
Nov. 9	Kennesaw State	W, 3-0	25-23, 33-31, 25-19
Nov. 12	Ole Miss*	L, 1-3	25-19, 18-25, 18-25, 19-25
Nov. 19	at Mississippi State*	W, 3-1	25-22, 21-25, 25-16, 29-27
Nov. 21	at Alabama*	W, 3-1	22-25, 25-11, 25-22, 25-22
Nov. 24	Auburn*	L, 2-3	25-19, 22-25, 19-25, 27-25, 4-15

1 - Deacon Invitational (Winston-Salem, N.C.)
2 - Northern Colorado Classic (Greeley, Colo.)
3 - Bulldog Invitational (Athens, Ga.)

KEY
* SEC Match
\# SEC Tournament
^ NCAA Tournament

HEAD COACH LIZZY STEMKE (2011-16)
OVERALL RECORD: 79-105 - SEC: 32-80

2011 RESULTS (11-19, 7-13 SEC)

Aug. 26	[1] Liberty	W, 3-0	25-21, 25-21, 25-20
Aug. 27	[1] Florida A&M	W, 3-0	25-23, 25-21, 25-11
Aug. 27	[1] Kansas	L, 0-3	16-25, 19-25, 14-25
Sept. 2	[2] at Pepperdine	L, 1-3	25-19, 18-25, 18-25, 13-25
Sept. 3	[2] vs. Miami	L, 0-3	19-25, 13-25, 25-27
Sept. 3	[2] vs. UC Santa Barbara	L, 1-3	25-21, 15-25, 16-25, 20-25
Sept. 6	Kennesaw State	W, 3-0	25-12, 25-18, 25-17
Sept. 9	[3] at Georgia Tech	L, 0-3	23-25, 19-25, 22-25
Sept. 10	[3] vs. Samford	W, 3-1	28-26, 17-25, 30-28, 25-16
Sept. 10	[3] vs. Mercer	L, 2-3	25-15, 18-25, 25-22, 21-25, 11-15
Sept. 16	at Tennessee*	L, 0-3	19-25, 20-25, 21-25
Sept. 18	at Kentucky*	L, 1-3	21-25, 25-21, 18-25, 15-25
Sept. 23	Ole Miss*	W, 3-1	13-25, 25-15, 25-22, 25-22
Sept. 25	Alabama*	L, 1-3	21-25, 25-21, 28-30, 22-25
Sept. 30	South Carolina*	W, 3-0	25-21, 25-21, 25-21
Oct. 2	No. 13 Florida*	L, 0-3	24-26, 15-25, 23-25
Oct. 5	Auburn*	W, 3-1	19-25, 25-22, 25-19, 25-19
Oct. 7	at Mississippi State*	W, 3-1	24-26, 25-19, 25-15, 25-18
Oct. 14	at LSU*	L, 1-3	18-25, 25-19, 16-25, 13-25
Oct. 16	at Arkansas*	W, 3-2	25-23, 17-25, 25-22, 22-25, 15-11
Oct. 21	No. 24 Kentucky*	L, 1-3	27-25, 13-25, 16-25, 16-25
Oct. 23	No. 20 Tennessee*	L, 1-3	15-25, 23-25, 28-26, 21-25
Oct. 28	at Alabama*	L, 0-3	17-25, 22-25, 22-25
Oct. 30	at Ole Miss*	L, 0-3	19-25, 17-25, 23-25
Nov. 4	Arkansas*	W, 3-2	25-15, 23-25, 25-23, 21-25, 15-12
Nov. 6	LSU*	L, 2-3	25-20, 17-25, 16-25, 25-21, 16-18
Nov. 11	Mississippi State*	W, 3-1	25-14, 25-18, 23-25, 25-22
Nov. 18	at Florida*	L, 0-3	14-25, 15-25, 14-25
Nov. 20	at South Carolina*	L, 1-3	25-15, 22-25, 24-26, 15-25
Nov. 23	at Auburn*	L, 0-3	21-25, 21-25, 21-25

1 - Hotel Indigo Bulldog Invitational (Athens, Ga.)
2 - Pepperdine Asics Classic (Malibu, Calif.)
3 - Georgia Tech Regency Suites Invitational (Atlanta, Ga.)

2012 RESULTS (14-16, 8-12 SEC)

Aug. 24	[1] Georgia Southern	W, 3-1	25-23, 25-21, 19-25, 25-10
Aug. 25	[1] Troy	W, 3-0	25-17, 25-12, 25-18
Aug. 26	[1] Georgia State	W, 3-0	25-22, 25-14, 25-14
Aug. 31	[2] vs. Florida International	W, 3-0	25-20, 25-16, 25-22
Aug. 31	[2] at Florida A&M	W, 3-0	25-21, 25-20, 25-20
Sept. 1	[2] at No. 8 Florida State	L, 1-3	28-26, 11-25, 21-25, 16-25
Sept. 7	[3] vs. Albany	W, 3-1	25-14, 21-25, 26-24, 25-19
Sept. 8	[3] vs. IPFW	L, 1-3	21-15, 25-23, 16-25, 26-28
Sept. 8	[3] at Michigan State	L, 0-3	17-25, 17-25, 18-25
Sept. 14	at South Carolina*	L, 0-3	24-26, 18-25, 19-25
Sept. 16	at Mississippi State*	W, 3-1	24-26, 25-13, 25-20, 25-23
Sept. 21	Alabama*	W, 3-2	25-18, 18-25, 25-16, 21-25, 15-12
Sept. 23	Arkansas*	L, 0-3	16-25, 23-25, 18-25
Sept. 30	at Missouri*	L, 0-3	15-25, 23-25, 11-25
Oct. 3	at LSU*	W, 3-2	27-29, 26-24, 23-25, 25-23, 15-6
Oct. 7	at Tennessee*	L, 2-3	26-24, 25-16, 22-25, 21-25, 14-16
Oct. 12	Auburn*	W, 3-0	25-19, 25-21, 25-19
Oct. 14	Ole Miss*	W, 3-2	20-25, 25-22, 23-25, 25-9, 15-10
Oct. 16	Georgia Tech	L, 1-3	25-21, 21-25, 19-25, 22-25
Oct. 21	at Alabama*	W, 3-0	25-23, 25-22, 26-24
Oct. 24	Missouri*	W, 3-0	25-18, 25-23, 25-13
Oct. 28	Kentucky*	L, 2-3	13-25, 26-24, 19-25, 25-23, 12-15
Nov. 2	at No. 13 Florida*	L, 0-3	15-25, 23-25, 14-25
Nov. 4	at Auburn*	L, 1-3	23-25, 25-15, 15-25, 16-25
Nov. 9	LSU*	L, 1-3	30-28, 17-25, 26-28, 21-25
Nov. 11	Texas A&M*	L, 2-3	25-15, 25-23, 20-25, 18-25, 10-15
Nov. 16	at Arkansas*	L, 1-3	18-25, 25-19, 16-25, 16-25
Nov. 18	at Kentucky*	L, 1-3	19-25, 25-18, 14-25, 17-25
Nov. 21	Mississippi State*	W, 3-0	25-18, 28-26, 25-20
Nov. 23	No. 15 Florida*	L, 0-3	21-25, 22-25, 19-25

1 - Benson Hospitality Invitational (Athens, Ga.)
2 - FSU Invitational (Tallahassee, Fla.)
3 - Auto Owners Insurance Spartan Invitational (East Lansing, Mich.)

2013 RESULTS (22-10, 11-7 SEC) - NCAA FIRST ROUND

Aug. 30	[1] Lipscomb	W, 3-0	25-20, 25-22, 25-15
Aug. 31	[1] TCU	W, 3-0	25-17, 25-20, 25-17
Aug. 21	[1] Furman	W, 3-0	25-17, 25-20, 25-17
Sept. 6	[2] vs. Southern Miss	W, 3-0	25-12. 25-22, 25-17
Sept. 7	[2] at No. 13 Nebraska	L, 0-3	21-25, 23-25, 14-25
Sept. 10	at Georgia Southern	W, 3-0	25-18, 25-14, 25-13
Sept. 13	[3] North Florida	W, 3-1	25-23, 25-27, 25-13, 25-20
Sept. 14	[3] Louisiana-Lafayette	W, 3-0	25-13, 25-20, 25-15
Sept. 14	[3] UNC Greensboro	W, 3-1	25-11, 16-25, 25-10, 25-13
Sept. 20	[4] at Kansas	L, 0-3	17-25, 23-25, 18-25
Sept. 21	[4] vs. North Dakota State	W, 3-0	25-14, 25-20, 25-13
Sept. 21	[4] vs. Notre Dame	W, 3-1	25-18, 25-14, 17-25, 25-23
Sept. 27	at LSU*	W, 3-2	24-26, 25-21, 16-25, 27-25, 15-9
Sept. 29	at Texas A&M*	L, 0-3	20-25, 17-25, 12-25
Oct. 4	Tennessee*	W, 3-0	25-21, 25-16, 25-23
Oct. 6	Ole Miss*	W, 3-2	25-15, 22-25, 27-25, 23-25, 15-9
Oct. 11	at South Carolina *	W, 3-0	25-21, 25-20, 27-25
Oct. 13	at No. 2 Florida*	L, 0-3	15-25, 15-25, 18-25
Oct. 18	at No. 18 Missouri*	L, 1-3	20-25, 25-17, 19-25, 19-25
Oct. 20	at Arkansas*	L, 1-3	23-25, 23-25, 25-22, 23-25
Oct. 23	No. 15 Kentucky*	W, 3-2	25-18, 23-25, 13-25, 25-21, 23-21
Oct. 25	Alabama*	L, 1-3	13-25, 25-18, 25-27, 17-25
Oct. 27	Mississippi State*	W, 3-2	25-16, 25-18, 18-25, 18-25, 18-16
Nov. 3	at Tennessee*	W, 3-1	25-20, 15-25, 25-15, 25-19
Nov. 8	LSU*	L, 2-3	25-27, 25-20, 22-25, 25-21, 11-15
Nov. 10	South Carolina*	W, 3-0	25-16, 25-11, 25-19
Nov. 15	at Ole Miss*	W, 3-2	25-21, 10-25, 25-11, 25-17, 15-6
Nov. 17	at Mississippi State*	W, 3-1	18-25, 25-18, 25-20, 25-18
Nov. 24	Texas A&M*	L, 2-3	22-25, 25-21, 19-25, 25-20, 9-15
Nov. 27	Auburn*	W, 3-1	20-25, 25-16, 25-22, 25-17
Nov. 29	Kennesaw State	W, 3-0	25-20, 25-12, 25-14
Dec. 6	[5] vs. American^	L, 0-3	21-25, 13-25, 11-25

1 - Georgia Bulldog Invitational (Athens, Ga.)
2 - Nebraska Tournament (Lincoln, Neb.)
3 - Benson Hospitality Invitational (Athens, Ga.)
4 - Kansas Tournament (Lawrence, Kan.)
5 - NCAA Tournament First Round (Durham, N.C.)

2014 RESULTS (14-17, 5-13 SEC)

Aug. 29	[1] vs. Fordham	W, 3-1	25-13, 25-10, 23-25, 25-8
Aug. 30	[1] vs. SMU	L, 1-3	25-22, 18-25, 16-25, 16-25
Aug. 30	[1] at San Francisco	L, 1-3	23-25, 25-22, 27-29, 23-25
Sept. 5	[2] Chattanooga	W, 3-0	25-19, 25-21, 25-19
Sept. 6	[2] Belmont	W, 3-0	25-20, 25-13, 25-19
Sept. 6	[2] College of Charleston	W, 3-0	25-23, 25-21, 25-14
Sept. 12	[3] UNC Asheville	W, 3-0	25-18, 25-12, 25-20
Sept. 13	[3] Harvard	L,1-3	25-23, 23-25, 23-25, 21-25
Sept. 13	[3] NC State	L,1-3	25-20, 23-25, 22-25, 29-31
Sept. 19	[4] at Georgia Tech	W, 3-1	31-29, 25-23, 18-25, 25-19
Sept. 20	[4] vs. Southern Miss	W, 3-1	26-24, 25-22, 21-25, 26-24
Sept. 20	[4] vs. Alabama A&M	W, 3-0	25-7, 25-12, 25-13
Sept. 24	Alabama*	L, 1-3	19-25, 28-26, 21-25, 23-25
Oct. 1	at Auburn*	L, 1-3	18-25, 16-25, 25-23, 11-25
Oct. 5	Missouri*	W, 3-1	17-25, 25-18, 25-17, 25-20
Oct. 10	at No. 9 Florida*	L, 0-3	14-25, 15-25, 16-25
Oct. 12	at Arkansas*	L, 2-3	25-18, 27-29, 26-28, 25-20, 13-15
Oct. 17	No. 12 Kentucky*	L, 0-3	19-25, 21-25, 21-25
Oct. 19	Tennessee*	W, 3-0	25-17, 25-17, 25-21
Oct. 24	at No. 24 Texas A&M*	L, 2-3	25-22, 21-25, 27-29, 25-22, 8-15
Oct. 26	at LSU*	L, 1-3	15-25, 25-17, 26-28, 20-25
Oct. 29	No. 8 Florida*	L, 0-3	16-25, 8-25, 24-26
Nov. 2	Auburn*	W, 3-2	26-24, 28-30, 25-19, 10-25, 15-13
Nov. 7	at No. 17 Kentucky*	L, 1-3	24-26, 26-24, 16-25, 13-25
Nov. 9	Arkansas*	L, 2-3	21-25, 23-25, 25-22, 25-13, 9-15
Nov. 14	at Missouri*	W, 3-2	25-19, 25-27, 23-25, 25-17, 15-11
Nov. 16	at Alabama*	L, 0-3	13-25, 15-25, 21-25
Nov. 21	Mississippi State*	W, 3-1	25-19, 21-25, 25-19, 25-17
Nov. 23	South Carolina*	L, 1-3	24-26, 25-17, 30-32, 24-26
Nov. 26	at Ole Miss*	L, 0-3	22-25, 14-25, 20-25
Nov. 28	Kennesaw State	W, 3-2	22-25, 22-25, 25-22, 25-18, 15-7

1 - San Francisco Bay Area Challenge (San Francisco, Calif.)
2 - Georgia Bulldog Invitational (Athens, Ga.)
3 - Benson Hospitality Invitational (Athens, Ga.)
4 - Georgia Tech Invitational (Atlanta, Ga.)

KEY
* SEC Match
\# SEC Tournament
^ NCAA Tournament

2015 RESULTS (5-25, 0-18 SEC)

Aug. 28	[1] Wofford	W, 3-1	25-17, 20-25, 25-8, 25-18
Aug. 29	[1] High Point	W, 3-0	26-24, 25-21, 25-21
Aug. 29	[1] Memphis	W, 3-0	25-23, 25-22, 25-19
Sept. 3	[2] Georgia Southern	L, 1-3	25-20, 17-25, 23-25, 21-25
Sept. 4	[2] Mercer	W, 3-0	25-17, 26-24, 25-16
Sept. 4	[2] Georgia Tech	L, 0-3	22-25, 21-25, 21-25
Sept. 6	Syracuse	L, 0-3	16-25, 21-25, 21-25
Sept. 10	[3] at No. 11 Wisconsin	L, 0-3	11-25, 6-25, 14-25
Sept. 11	[3] vs. Georgetown	L, 1-3	22-25, 23-25, 29-27, 26-28
Sept. 18	[4] at Wake Forest	L, 1-3	25-21, 9-25, 21-25, 17-25
Sept. 19	[4] vs. Hofstra	L, 0-3	24-26, 25-27, 16-25
Sept. 19	[4] vs. VCU	W, 3-1	22-25, 25-21, 25-20, 25-18
Sept. 27	Tennessee*	L, 0-3	15-25, 18-25, 21-25
Oct. 2	LSU*	L, 2-3	21-25, 25-19, 25-23, 18-25, 9-15
Oct. 9	at Ole Miss*	L, 0-3	21-25, 23-25, 20-25
Oct. 11	at Mississippi State*	L, 0-3	17-25, 11-25, 18-25
Oct. 14	South Carolina*	L, 0-3	17-25, 22-25, 20-25
Oct. 18	Missouri*	L, 0-3	17-25, 19-25, 16-25
Oct. 21	at Auburn*	L, 0-3	20-25, 14-25, 14-25
Oct. 25	at Alabama*	L, 0-3	18-25, 17-25, 15-25
Oct. 28	Ole Miss*	L, 1-3	25-27, 25-12, 20-25, 20-25
Nov. 1	No. 12 Florida*	L, 0-3	12-25, 12-25, 19-25
Nov. 5	No. 21 Kentucky*	L, 0-3	19-25, 17-25, 15-25
Nov. 8	at Texas A&M*	L, 0-3	11-25, 11-25, 19-25
Nov. 13	at Missouri*	L, 0-3	22-25, 18-25, 19-25
Nov. 15	at Arkansas*	L, 0-3	17-25, 16-25, 14-25
Nov. 20	Alabama*	L, 0-3	18-25, 16-25, 22-25
Nov. 22	Mississippi State*	L, 0-3	25-27, 17-25, 19-25
Nov. 25	at No. 24 Kentucky*	L, 0-3	22-25, 13-25, 20-25
Nov. 27	at Tennessee*	L, 0-3	21-25, 20-25, 21-25

1 - Benson Hospitality Invitational (Athens, Ga.)
2 - Georgia Challenge (Athens, Ga.)
3 - Badger Classic (Madison, Wisc.)
4 - Demon Deacon Classic (Winston-Salem, N.C.)

2016 RESULTS (13-18, 1-17 SEC)

Aug. 26	[1] UNC Asheville	W, 3-1	25-19, 23-25, 25-20, 25-23
Aug. 27	[1] Savannah St.	W, 3-0	25-12, 25-10, 25-14
Aug. 27	[1] San Francisco	W, 3-1	25-18, 21-25, 25-16, 25-17
Sept. 2	[2] at Boston College	W, 3-2	15-25, 19-25, 25-12, 25-16, 15-6
Sept. 3	[2] vs. Siena	W, 3-0	25-16, 25-16, 25-16
Sept. 3	[2] at Harvard	W, 3-0	25-16, 26-14, 25-17
Sept. 8	[3] vs. Kennesaw St.	W, 3-0	25-20, 25-21, 27-25
Sept. 8	[3] vs. Georgia St.	W, 3-0	25-21, 25-17, 25-21
Sept. 9	[3] at Georgia Tech	L, 0-3	22-25, 24-26, 27-29
Sept. 13	Florida A&M	W, 3-1	25-19, 25-22, 23-25, 25-21
Sept. 16	[4] Bethune Cookman	W, 3-0	25-9, 25-23, 25-19
Sept. 17	[4] McNeese St.	W, 3-1	24-26, 25-17, 25-20, 25-20
Sept. 17	[4] South Alabama	W, 3-1	25-27, 25-17, 25-22, 25-20
Sept. 21	at Kentucky*	L, 0-3	19-25, 16-25, 14-25
Sept. 25	at Tennessee*	L, 0-3	14-25, 21-25, 21-25
Sept. 30	Alabama*	L, 1-3	30-32, 15-25, 25-21, 28-30
Oct. 2	Auburn*	L, 1-3	13-25, 19-25, 25-16, 20-25
Oct. 7	South Carolina*	W, 3-1	19-25, 25-19, 25-22, 25-18
Oct. 9	LSU*	L, 0-3	13-25, 21-25, 21-25
Oct. 12	at Auburn*	L, 0-3	11-25, 16-25, 19-25
Oct. 21	Texas A&M*	L, 2-3	25-20, 17-25, 25-21, 24-26, 7-15
Oct. 23	at No. 10 Florida*	L, 0-3	19-25, 19-25, 8-25
Oct. 30	at Arkansas*	L, 2-3	25-21, 26-24, 25-27, 23-25, 12-15
Nov. 2	No. 6 Florida*	L, 0-3	18-25, 12-25, 20-25
Nov. 6	at South Carolina*	L, 0-3	26-28, 18-25, 18-25
Nov. 11	at LSU*	L, 2-3	22-25, 25-21, 25-23, 20-25, 10-15
Nov. 13	at Texas A&M*	L, 0-3	20-25, 20-25, 16-25
Nov. 18	Arkansas*	L, 1-3	28-26, 25-27, 20-25, 22-25
Nov. 20	Ole Miss*	L, 1-3	25-27, 25-23, 12-25, 19-25
Nov. 23	No. 22 Missouri*	L, 0-3	20-25, 17-25, 19-25
Nov. 26	at Mississippi St.*	L, 1-3	22-25, 22-25, 25-22, 14-25

1 - Benson Hospitality Invitational (Athens, Ga.)
2 - Beantown Classic (Boston, Mass.)
3 - Georgia Challenge (Atlanta, Ga.)
4 - Bulldog Invitational (Athens, Ga.)

HEAD COACH TOM BLACK (2017-PRES.)
OVERALL RECORD: 119-87 - SEC: 67-63

2017 RESULTS (22-12, 10-8 SEC) - NIVC THIRD ROUND

Aug. 25	[1] Presbyterian	W, 3-0	25-11, 25-21, 25-20
Aug. 25	[1] George Mason	W, 3-0	25-16, 25-18, 25-22
Aug. 26	[1] UNC Ashville	W, 3-0	25-17, 25-13, 25-18
Aug. 26	[1] LIU Brooklyn	W, 3-0	25-18, 25-20, 25-15
Sept. 1	[2] at Ohio	W, 3-0	25-16, 25-21, 25-14
Sept. 1	[2] vs. High Point	L, 1-3	22-25, 25-19, 18-25, 21-25
Sept. 2	[2] vs. Oklahoma	W, 3-0	25-16, 26-24, 25-18
Sept. 8	[3] at Davidson	W, 3-1	23-25, 25-19, 25-20, 25-21
Sept. 9	[3] vs. Wofford	L, 2-3	25-22, 23-25, 24-26, 25-14, 10-15
Sept. 9	[3] vs. Florida Gulf Coast	W, 3-0	25-20, 25-15, 25-23
Sept. 13	at Kennesaw State	L, 0-3	25-27, 20-25, 19-25
Sept. 14	Texas Tech	W, 3-1	26-28, 25-12, 25-21, 25-22
Sept. 15	Georgia Tech	W, 3-1	23-25, 26-24, 25-18, 25-20
Sept. 22	Alabama*	W, 3-0	25-23, 25-23, 25-20
Sept. 24	Auburn*	L, 0-3	24-26, 22-25, 16-25
Sept. 29	Texas A&M*	L, 0-3	22-25, 14-25, 18-25
Oct. 1	at Ole Miss*	L, 2-3	25-22, 24-26, 17-25, 25-22, 12-15
Oct. 6	at South Carolina*	W, 3-2	22-25, 25-14, 25-19, 24-26, 15-10
Oct. 8	at No. 1 Florida*	L, 0-3	13-25, 23-25, 25-27
Oct. 11	Tennessee*	L, 2-3	25-15, 22-25, 25-17, 25-27, 5-15
Oct. 15	at Mississippi State*	W, 3-0	25-14, 25-19, 25-1
Oct. 20	at Missouri*	W, 3-0	25-22, 25-18, 27-25
Oct. 25	Arkansas*	W, 3-1	25-22, 25-20, 17-25, 25-21
Oct. 29	Missouri*	L, 1-3	21-25, 25-17, 16-25, 16-25
Nov. 3	Mississippi State*	W, 3-0	25-18, 25-17, 31-29
Nov. 5	at Alabama*	W, 3-0	25-21, 25-23, 25-15
Nov. 10	Ole Miss*	W, 3-0	26-24, 25-22, 25-20
Nov. 17	at No. 6 Kentucky*	L, 0-3	22-25, 22-25, 9-25
Nov. 19	at Tennessee*	W, 3-0	26-24, 25-20, 25-18
Nov. 22	at LSU*	W, 3-0	25-21, 25-20, 26-21
Nov. 24	No. 6 Kentucky*	L, 0-3	21-25, 21-25, 14-25
Nov. 28	[4] Alabama A&M	W, 3-0	25-17, 25-9, 25-18
Nov. 29	[4] UCF	W, 3-0	25-17, 25-21, 25-17
Dec. 3	[5] at Ole Miss	L, 0-3	21-25, 11-25, 19-25

1 - Benson Hospitality Invitational (Athens, Ga.)
2 - Bobcat Invitational (Athens, Ohio)
3 - Wildcat Classic (Davidson, N.C.)
4 - NIVC First & Second Rounds (Athens, Ga.)
5 - NIVC Third Round (Oxford, Miss.)

2018 (15-14, 6-12 SEC)

Aug. 24	[1] Coastal Carolina	W, 3-2	24-26, 25-20, 23-25, 25-20, 15-12
Aug. 25	[1] Furman	W, 3-0	25-20, 31-29, 25-18
Aug. 25	[1] Illinois State	W, 3-1	25-23, 16-25, 25-15, 25-16
Aug. 31	[2] vs. Texas Tech	W, 3-0	25-13, 25-19, 25-14
Aug. 31	[2] at UC Irvine	W, 3-0	25-23, 25-22, 25-22
Sept. 1	[2] vs. Cal State Bakersfield	W, 3-0	25-18, 25-18, 25-23
Sept. 7	[3] at No. 24 Colorado	W, 3-1	25-21, 23-25, 25-23, 25-19
Sept. 8	[3] vs. Oklahoma	L, 2-3	22-25, 25-17, 23-25, 25-18, 13-15
Sept. 9	[3] vs. North Carolina	W, 3-1	25-17, 25-21, 22-25, 25-17
Sept. 14	[4] at Georgia Tech	L, 2-3	20-25, 21-25, 25-18, 25-13, 12-15
Sept. 15	[4] vs. NC State	W, 3-0	26-24, 25-22, 25-21
Sept. 21	LSU*	W, 3-2	25-21, 34-32, 18-25, 16-25, 15-11
Sept. 23	at Texas A&M*	L, 2-3	20-25, 21-25, 25-21, 25-23, 9-15
Sept. 28	at Ole Miss*	W, 3-0	26-24, 25-18, 28-26
Sept. 30	South Carolina*	L, 2-3	25-20, 25-18, 19-25, 17-25, 13-15
Oct. 3	at Auburn*	W, 3-2	24-26, 25-15, 22-25, 25-21, 20-18
Oct. 7	at No. 11 Florida*	L, 2-3	13-25, 25-22, 25-22, 21-25, 9-15
Oct. 10	at LSU*	L, 1-3	22-25, 20-25, 25-22, 18-25
Oct. 14	Texas A&M*	L, 2-3	26-24, 20-25, 22-25, 25-23, 12-15
Oct. 21	at South Carolina*	L, 1-3	23-25, 16-25, 25-19, 21-25
Oct. 26	No. 14 Kentucky*	L, 0-3	18-25, 14-25, 17-25
Oct. 28	Tennessee*	L, 2-3	25-19, 25-21, 19-25, 22-25, 11-15
Nov. 2	at Alabama*	W, 3-1	13-25, 25-15, 25-21, 26-24
Nov. 9	at Arkansas*	L, 0-3	23-25, 13-25, 19-25
Nov. 11	at No. 24 Missouri*	L, 1-3	24-26, 25-22, 25-27, 21-25
Nov. 15	Auburn*	L, 0-3	24-26, 14-25, 27-29
Nov. 18	No. 13 Florida*	L, 0-3	13-25, 11-25, 20-25
Nov. 21	Arkansas*	W, 3-0	25-22, 27-25, 25-22
Nov. 23	Mississippi State*	W, 3-1	19-25, 25-22, 33-31, 25-13

1 - Benson Hospitality Invitational (Athens, Ga.)
2 - UCI/Adidas Invitational (Irvine, Calif.)
3 - Buffs Invitational (Boulder, Colo.)
4 - Georgia Tech Classic (Atlanta, Ga.)

KEY
* SEC Match
\# SEC Tournament
^ NCAA Tournament

2019 RESULTS (20-10, 12-6 SEC) - NCAA FIRST ROUND

Aug. 30	[1] at Clemson	L, 0-3	21-25, 24-26, 19-25
Aug. 31	[1] vs. Kennessaw State	W, 3-2	20-25, 21-25, 25-19, 25-21, 15-10
Aug. 31	[1] vs. Wofford	W, 3-0	25-23, 25-15, 25-7
Sept. 5	[2] vs. UCLA	L, 0-3	26-28, 12-25, 21-25
Sept. 6	[2] at Long Beach State	W, 3-1	20-25, 25-21, 25-19, 25-22
Sept. 7	[2] vs. Texas State	L, 0-3	24-26, 19-25, 19-25
Sept. 13	[3] vs. Northwestern	W, 3-0	25-21, 25-17, 25-18
Sept. 13	[3] vs. American	W, 3-1	25-20, 22-25, 25-18, 25-19
Sept. 14	[3] at Duke	W, 3-0	25-11, 25-19, 25-23
Sept. 19	[4] NC State	W, 3-1	25-14, 20-25, 25-15, 25-20
Sept. 20	[4] Georgia Tech	W, 3-1	25-15, 25-22, 17-25, 25-18
Sept. 27	at South Carolina*	W, 3-2	22-25, 28-26, 27-25, 19-25, 15-13
Sept. 29	at No. 12 Florida*	L, 1-3	25-22, 21-25, 23-25, 17-25
Oct. 4	Tennessee*	W, 3-1	25-16, 14-25, 27-25, 25-17
Oct. 6	Alabama*	W, 3-0	25-22, 25-23, 25-23
Oct. 11	at No. 12 Kentucky*	W, 3-2	25-23, 25-23, 20-25, 15-25, 15-12
Oct. 13	LSU*	W, 3-2	16-25, 25-18, 25-16, 21-25, 17-15
Oct. 20	at Auburn*	W, 3-1	27-25, 25-15, 24-26, 25-17
Oct. 23	Ole Miss*	W, 3-1	25-20, 25-27, 25-22, 25-15
Oct. 27	at Texas A&M*	L, 0-3	16-25, 20-25, 21-25
Oct. 30	Arkansas*	W, 3-0	25-23, 25-20, 25-20
Nov. 3	at Tennessee*	W, 3-1	26-24, 25-23, 20-25, 25-21
Nov. 8	No. 18 Kentucky*	L, 0-3	16-25, 18-25, 23-25
Nov. 10	Missouri*	L, 1-3	25-21, 25-27, 18-25, 19-25
Nov. 15	at Ole Miss*	W, 3-0	25-18, 25-19, 25-21
Nov. 17	at Mississippi State*	W, 3-0	25-16, 25-21, 25-21
Nov. 22	South Carolina*	L, 2-3	25-19, 23-25, 19-25, 25-17, 13-15
Nov. 24	No. 15 Florida*	L, 0-3	13-25, 14-25, 13-25
Nov. 27	at Alabama*	W, 3-0	25-21, 25-17, 26-24
Dec. 6	[5] vs. Cal Poly^	L, 2-3	25-23, 25-22, 20-25, 22-25, 10-15

1 - Big Orange Bash (Clemson, S.C.)
2 - Mizuno Classic (Long Beach, Calif.)
3 - Blue Devil Classic (Durham, N.C.)
4 - Georgia Invitational (Athens, Ga.)
5 - NCAA Tournament First Round (Stanford, Calif.)

2020-21 RESULTS (8-14, 8-14 SEC)

Oct. 17	South Carolina*	L, 0-3	21-25, 19-25, 23-25
Oct. 18	South Carolina*	W, 3-1	21-25, 25-19, 25-23, 25-21
Oct. 28	at Tennessee*	L, 1-3	16-25, 19-25, 26-24, 15-25
Oct. 29	at Tennessee*	W, 3-2	23-25, 25-23, 25-18, 15-25, 15-13
Nov. 7	Alabama*	L, 1-3	23-25, 19-25, 25-21, 23-25
Nov. 8	Alabama*	W, 3-0	25-23, 25-21, 25-22
Nov. 20	at No. 5 Florida*	W, 3-1	25-21, 25-18, 19-25, 25-23
Nov. 21	at No. 5 Florida*	L, 1-3	24-26, 19-25, 25-13, 23-25
Feb. 4	Arkansas*	L, 1-3	31-33, 15-25, 25-20, 21-25
Feb. 5	Arkansas*	L, 0-3	24-26, 19-25, 23-25
Feb. 13	No. 3 Kentucky*	L, 0-3	11-25, 15-25, 17-25
Feb. 14	No. 3 Kentucky*	L, 0-3	21-25, 10-25, 15-25
Feb. 19	at No. 25 Missouri*	L, 0-3	23-25, 17-25, 17-25
Feb. 20	at No. 25 Missouri*	L, 0-3	20-25, 21-25, 21-25
Mar. 12	Texas A&M*	L, 1-3	23-25, 25-22, 22-25, 22-25
Mar. 13	Texas A&M*	W, 3-2	22-25, 25-20, 24-26, 25-22, 15-8
Mar. 19	at LSU*	L, 2-3	16-25, 17-25, 25-20, 25-22, 13-15
Mar. 20	at LSU*	L, 1-3	19-25, 25-14, 13-25, 28-30
Mar. 24	Ole Miss*	W, 3-2	18-25, 25-17, 25-20, 22-25, 15-11
Mar. 25	Ole Miss*	W, 3-2	19-25, 32-30, 25-19, 26-28, 15-12
Mar. 31	at Mississippi State*	L, 0-3	26-28, 17-25, 21-25
April 1	at Mississippi State*	W, 3-0	25-23, 25-23, 25-18

*2020-21 season featured a conference-only schedule due to the COVID-19 pandemic

2021 RESULTS (12-17, 8-10 SEC)

Aug. 27	[1] Morehead State	W, 3-0	25-13, 25-16, 25-21
Aug. 28	[1] Winthrop	W, 3-0	25-23, 25-21, 25-19
Aug. 28	[1] No. 22 Pepperdine	L, 2-3	25-17, 26-24, 22-25, 16-25, 11-15
Sept. 3	[2] vs. Arizona State	W, 3-2	25-22, 18-25, 25-16, 20-25, 15-7
Sept. 3	[2] at No. 4 Nebraska	L, 1-3	25-19, 21-25, 22-25, 16-25
Sept. 4	[2] vs. Omaha	L, 1-3	17-25, 22-25, 25-22, 28-30
Sept. 9	[3] vs. Florida State	L, 2-3	25-22, 22-25, 25-21, 15-25, 13-15
Sept. 10	[3] vs. Florida Gulf Coast	L, 1-3	26-24, 23-25, 25-27, 19-25
Sept. 11	[3] at UCF	W, 3-2	25-20, 22-25, 20-25, 26-21, 16-14
Sept. 16	at NC State	L, 1-3	25-16, 29-31, 22-25, 23-25
Sept. 18	at No. 18 Georgia Tech	L, 0-3	22-25, 17-25, 12-25
Sept. 22	at South Carolina*	L, 2-3	26-24, 17-25, 22-25, 25-17, 7-15
Sept. 29	No. 22 Florida*	L, 0-3	14-25, 17-25, 24-26
Oct. 2	at Arkansas*	L, 0-3	21-25, 22-25, 23-25
Oct. 7	at Texas A&M*	W, 3-0	25-21, 25-20, 25-17
Oct. 8	at Texas A&M*	L, 2-3	25-20, 21-25, 27-29, 25-21, 15-17
Oct. 15	No. 21 Tennessee*	L, 1-3	25-22, 22-25, 17-25, 18-25
Oct. 21	Auburn*	L, 0-3	21-25, 19-25, 20-25
Oct. 22	Auburn*	W, 3-0	25-14, 25-18, 25-23
Oct. 27	Mississippi State*	L, 2-3	26-24, 22-25, 24-26, 26-24, 12-15
Oct. 30	at Alabama*	W, 3-1	28-30, 25-18, 25-22, 25-20
Oct. 31	at Alabama*	W, 3-0	25-22, 25-17, 25-18
Nov. 10	at No. 7 Kentucky*	L, 0-3	10-25, 14-25, 18-25
Nov. 13	Missouri*	W, 3-0	25-13, 25-21, 25-17
Nov. 14	Missouri*	W, 3-1	25-19, 26-24, 21-25, 25-16
Nov. 18	at Ole Miss*	L, 1-3	20-25, 14-25, 25-19, 18-25
Nov. 19	at Ole Miss*	W, 3-2	23-25, 25-23, 25-22, 19-25, 15-10
Nov. 26	LSU*	L, 1-3	21-25, 19-25, 25-20, 19-25
Nov. 27	LSU*	W, 3-2	16-25, 25-21, 25-19, 20-25, 15-11

1 - Classic City Clash (Athens, Ga.)
2 - Ameritas Players Challenge (Lincoln, Neb.)
3 - UCF Invitational (Orlando, Fla.)

2022 RESULTS (23-8, 13-5 SEC) - NCAA SECOND ROUND

Aug. 26	[1] Troy	W, 3-0	25-19,25-18,25-17
Aug. 27	[1] Chattanooga	W, 3-0	25-13,25-16,25-19
Aug. 27	[1] Santa Clara	W, 3-0	25-16,25-15,25-17
Sept. 2	[2] Charlotte	W, 3-0	25-20,25-20,25-22
Sept. 3	[2] College of Charleston	W, 3-0	25-15,25-19,25-20
Sept. 3	[2] Texas Tech	L, 1-3	25-23,23-25,20-25,23-25
Sept. 9	[3] vs. Iona	W, 3-1	20-25,25-15,25-21,25-14
Sept. 9	[3] at Northeastern	W, 3-2	21-25,14-25,25-17,28-26,15-10
Sept. 10	[3] at Harvard	W, 3-1	28-30,25-16,25-18,25-14
Sept. 15	[4] vs. NC State	W, 3-0	25-21,25-22,25-21
Sept. 17	No. 7 Georgia Tech	L, 0-3	19-25,17-25,21-25
Sept. 21	at Mississippi State*	L, 1-3	14-25,25-20,15-25,15-25
Sept. 28	South Carolina*	W, 3-2	23-25,25-20,25-23,24-26,15-12
Oct. 1	Texas A&M*	W, 3-2	25-13,25-27,25-19,20-25,15-13
Oct. 2	Texas A&M*	W, 3-2	25-17,25-18,21-25,22-25,15-13
Oct. 8	at Auburn*	L, 1-3	22-25,24-26,25-23,23-25
Oct. 9	at Auburn*	L, 2-3	22-25,21-25,25-15,26-24,14-16
Oct. 19	at No. 11 Florida*	W, 3-0	25-22,25-23,25-20
Oct. 22	Alabama*	W, 3-2	25-19,25-22,23-25,22-25,18-16
Oct. 23	Alabama*	W, 3-0	25-20,25-22,26-24
Oct. 28	at Missouri*	W, 3-2	14-25,25-16,25-21,17-25,15-11
Oct. 29	at Missouri*	W, 3-0	25-11,25-23,25-20
Nov. 2	No. 20 Kentucky*	L, 0-3	25-27,23-25,21-25
Nov. 6	Arkansas*	W, 3-2	21-25,25-18,20-25,25-14,15-8
Nov. 11	at Tennessee*	L, 2-3	15-25,25-21,25-15,23-25,13-15
Nov. 18	Ole Miss*	W, 3-1	23-25,25-21,25-16,25-20
Nov. 19	Ole Miss*	W, 3-2	18-25,25-22,25-22,20-25,15-12
Nov. 25	at LSU*	W, 3-0	25-21,27-25,31-29
Nov. 26	at LSU*	W, 3-0	25-16,26-24,25-23
Dec. 1	[5] vs. Towson^	W, 3-1	25-10,25-23,21-25,25-20
Dec. 2	[5] at No. 1 Texas^	L, 0-3	14-25,16-25,15-25

1 - Classic City Clash (Athens, Ga.)
2 - Bulldog Class (Athens, Ga.)
3 - Harvard/Northeastern Challenge (Boston, Mass.)
4 - Match played in Fayetteville, Ark.
5 - NCAA Tournament First and Second Rounds (Austin, Texas)

KEY
* SEC Match
# SEC Tournament
^ NCAA Tournament

2023 RESULTS (19-12, 10-8 SEC) - NCAA FIRST ROUND

Aug. 25	[1] UConn	W, 3-0	25-23,25-22,25-13
Aug. 26	[1] Western Carolina	W, 3-0	25-16,25-12,25-22
Aug. 26	[1] Florida State	L, 0-3	20-25,17-25,17-25
Sept. 1	[2] vs. North Florida	W, 3-0	25-22,25-19,26-24
Sept. 1	[2] vs. TCU	L, 0-3	19-25,24-26,22-25
Sept. 2	[2] at Coastal Carolina	W, 3-1	16-25,25-16,25-15,25-22
Sept. 7	[3] Jacksonville	W, 3-0	25-12,25-14,25-18
Sept. 7	[3] Army	W, 3-0	25-17,25-13,25-17
Sept. 8	[3] Samford	W, 3-0	25-14,25-14,25-21
Sept. 15	[4] at No. 10 Georgia Tech	W, 3-1	21-25,28-26,25-21,25-21
Sept. 16	[4] vs. San Diego	L, 1-3	25-23,21-25,29-31,22-25
Sept. 17	[4] vs. Howard	W, 3-1	25-19,22-25,25-20,25-16
Sept. 24	at No.3 Florida*	L, 2-3	22-25,25-22,25-22,23-25,11-15
Sept. 29	No.23 Kentucky*	L, 2-3	23-25,16-25,25-23,25-19,13-15
Oct. 1	at No.24 Auburn*	L, 1-3	23-25,23-25,25-18,20-25
Oct. 6	at Mississippi State*	W, 3-0	25-23,25-20,25-16
Oct. 11	at South Carolina*	L, 1-3	22-25,25-20,18-25,16-25
Oct. 15	LSU*	W, 3-1	25-22,26-28,25-21,25-22
Oct. 18	Ole Miss*	W, 3-2	23-25,25-23,25-22,22-25,15-9
Oct. 22	at Texas A&M*	W, 3-0	25-23,25-22,25-18
Oct. 27	No.24 Auburn*	L, 2-3	25-22,25-18,23-25,18-25,11-15
Oct. 29	Mississippi State*	W, 3-0	28-26,25-13,25-18
Nov. 1	No.8 Arkansas*	W, 3-0	25-22,25-19,25-22
Nov. 5	at Missouri*	L, 2-3	25-16,23-25,31-29,23-25,13-15
Nov. 10	at No.10 Tennessee*	L, 1-3	25-22,13-25,23-25,19-25
Nov. 12	at No.12 Kentucky*	L, 0-3	13-25,23-25,20-25
Nov. 17	South Carolina*	W, 3-1	25-23,25-19,18-25,25-22
Nov. 19	Alabama*	W, 3-0	25-23,25-18,25-19
Nov. 22	LSU*	W, 3-1	25-19,25-16,22-25,25-23
Nov. 25	Missouri*	W, 3-0	25-18,25-17,25-19
Dec. 1	[5] vs. No.5 Arizona State^	L, 0-3	21-25,12-25,20-25

1 - Classic City Clash (Athens, Ga.)
2 - Coastal Carolina Tournament (Conway, S.C.)
3 - Bulldog Classic (Athens, Ga.)
4 - Georgia Tech Tournament (Atlanta, Ga.)
5 - NCAA Tournament First and Second Rounds (Provo, Utah)

GEORGIA IN THE AVCA POLL

Week	1	2	3	4	5	6	7	8	9	10	11	12	13	14	15	16
1986	NR	19	16	NR	20	NR	NR	NR	19	16	15	18*	-	-	-	-
1991	NR	NR	NR	NR	NR	NR	NR	NR	20	18	18	18*	-	-	-	-
1992	20	21	20	19	19	19	17	19	20	20	18	19	19*	-	-	-
1993	21	20	18	16	15	15	16	16	13	16	17	19	19*	-	-	-
1994	19	23	NR	NR	23	22	20	19	20	19	17	18*	-	-	-	-
1995	22	24	25	25	NR	NR	25	25	25	25	NR	NR	NR	NR	25	NR*
1996	24	NR	NR	NR	NR	NR	NR	NR	NR	NR	NR	NR	NR	NR	NR	NR*

*Final Poll of Season

Opponent	Record	Pct.	Last	Result	Streak
Akron	1-0	1.000	1990	W, 3-0	W1
Alabama	**34-27**	**.557**	**2023**	**W, 3-0**	**W6**
Alabama A&M	5-0	1.000	2017	W, 3-0	W5
UAB	14-0	1.000	2006	W, 3-1	W14
Alabama State	1-0	1.000	1981	W, 2-1	W1
Albany	1-0	1.000	2012	W, 3-1	W1
American	3-1	.750	2019	W, 3-1	W1
Appalachian State	3-1	.750	2002	W, 3-0	W3
Arizona	0-1	.000	1989	L, 3-0	L1
Arizona State	1-1	.500	2023	L, 3-0	L1
Arkansas	**14-28**	**.333**	**2023**	**W, 3-0**	**W2**
UALR	1-0	1.000	1997	W, 3-0	W1
Arkansas State	1-1	.500	1990	L, 3-0	L1
Army	1-0	1.000	2023	W, 3-0	W1
Auburn	**38-24**	**.613**	**2023**	**L, 3-2**	**L4**
Austin Peay	2-0	1.000	2009	W, 3-0	W2
Ball State	2-0	1.000	1994	W, 3-1	W2
Baylor	3-0	1.000	1993	W, 3-0	W3
Belmont	1-0	1.000	2014	W, 3-0	W1
Bethune-Cookman	2-0	1.000	2016	W, 3-0	W2
Boise State	1-2	.333	2005	L, 3-0	L1
Boston College	2-0	1.000	2016	W, 3-2	W2
Bowling Green	1-0	1.000	1991	W, 3-0	W1
Bradley	1-0	1.000	1989	W, 3-0	W1
BYU	0-3	.000	1999	L, 3-2	L3
Butler	3-0	1.000	1996	W, 3-1	W3
CSU Bakersfield	1-0	1.000	2018	W, 3-0	W1
CSU Fullerton	1-0	1.000	1990	W, 3-1	W1
CSU Northridge	0-1	.000	1990	L, 3-0	L1
California	0-1	.000	1990	L, 3-1	L1
UC Irvine	1-0	1.000	2018	W, 3-0	W1
UCLA	0-5	.000	2019	L, 3-0	L5
UC Santa Barbara	0-1	.000	2011	L, 3-1	L1
Cal Poly	1-1	.500	2019	L, 3-2	L1
UCF	6-3	.667	2021	W, 3-2	W4
Charleston Southern	1-0	1.000	1996	W, 3-0	W1
Charlotte	7-0	1.000	2022	W, 3-0	W7
Chattanooga	6-2	.750	2022	W, 3-0	W6
Cincinnati	1-0	1.000	1985	W, 3-0	W1
Clemson	28-12	.700	2019	L, 3-0	L1
Cleveland State	1-0	1.000	2000	W, 3-1	W1
Coastal Carolina	4-0	1.000	2023	W, 3-1	W4
Colgate	2-0	1.000	2009	W, 3-0	W2
College of Charleston	5-0	1.000	2022	W, 3-0	W5
Colorado	3-3	.500	2018	W, 3-1	W1
Colorado State	0-2	.000	2000	L, 3-0	L2
UConn	1-0	1.000	2023	W, 3-0	W1
Davidson	1-0	1.000	2017	W, 3-1	W1
Dayton	1-0	1.000	1992	W, 3-0	W1
Denver	1-1	.500	2006	L, 3-0	L1
Duke	13-6	.684	2019	W, 3-0	W1
East Carolina	5-0	1.000	1983	W, 3-0	W5
East Tennessee State	5-3	.625	2010	W, 3-0	W4
Eastern Kentucky	7-2	.778	2001	W, 3-1	W3
Eastern Michigan	2-1	.667	2001	W, 3-1	W1
Eastern Washington	1-2	.333	2002	L, 3-1	L2
Elon	1-0	1.000	2004	W, 3-1	W1
Fairfield	1-0	1.000	2010	W, 3-0	W1
Florida	**11-69**	**.138**	**2023**	**L, 3-2**	**L1**
Florida A&M	4-1	.800	2016	W, 3-1	W3
Florida Gulf Coast	2-1	.667	2021	W, 3-1	L1
Florida International	1-0	1.000	2012	W, 3-0	W1
Florida State	10-12	.456	2023	L, 3-0	L3
Fordham	1-0	1.000	2014	W, 3-1	W1
Furman	12-0	1.000	2018	W, 3-0	W12
Gardner Webb	1-0	1.000	1980	W, 2-0	W1
George Mason	1-1	.500	2017	W, 3-0	W1
George Washington	1-0	1.000	1984	W, 3-1	W1
Georgetown	1-1	.500	2015	L, 3-1	L1
Georgia Southern	12-1	.923	2015	L, 3-1	L1
Georgia State	12-6	.667	2016	W, 3-0	W4
Georgia Tech	25-19	.568	2023	W, 3-1	W1

Opponent	Record	Pct.	Last	Result	Streak
Gonzaga	1-0	1.000	1995	W, 3-1	W1
Grambling State	1-0	1.000	2005	W, 3-0	W1
Harvard	2-1	.667	2022	W, 3-1	W2
Hawaii	0-2	.000	1994	L, 3-0	L2
High Point	2-1	.667	2017	L, 3-1	L1
Hofstra	1-1	.500	2015	L, 3-0	L1
Houston	1-5	.167	2008	W, 3-2	W1
Howard	1-0	1.000	2023	W, 3-1	W1
Idaho State	1-0	1.000	1989	W, 3-2	W1
Illinois	2-6	.250	1999	L, 3-0	L1
Illinois-Chicago	3-0	1.000	1991	W, 3-1	W3
Illinois State	3-1	.750	2018	W, 3-1	W3
Indiana	2-2	.500	1992	W, 3-0	W2
IPFW	0-1	.000	2012	L, 3-1	L1
Iona	1-0	1.000	2022	W, 3-1	W1
Iowa	1-0	1.000	1999	W, 3-2	W1
Iowa State	1-0	1.000	2002	W, 3-1	W1
Jacksonville	6-0	1.000	2023	W, 3-0	W6
Jacksonville State	1-0	1.000	1980	W, 2-0	W1
Kansas	1-3	.250	2013	L, 3-0	L3
Kansas City	1-0	1.000	2010	W, 3-1	W1
Kennesaw State	6-1	.857	2019	W, 3-2	W1
Kent State	1-0	1.000	2003	W, 3-0	W1
Kentucky	**26-52**	**.333**	**2023**	**L, 3-0**	**L7**
Liberty	2-0	1.000	2011	W, 3-0	W2
Lipscomb	1-0	1.000	2013	W, 3-0	W1
Long Beach State	1-0	1.000	2019	W, 3-1	W1
LIU Brooklyn	2-0	1.000	2017	W, 3-0	W2
Louisiana	1-0	1.000	2013	W, 3-0	W1
Louisiana-Monroe	2-0	1.000	2004	W, 3-0	W2
LSU	**29-40**	**.420**	**2023**	**W, 3-1**	**W5**
Louisiana Tech	1-0	1.000	1997	W, 3-0	W1
Louisville	2-2	.500	2005	L, 3-0	L2
Loyola-Chicago	1-0	1.000	2003	W, 3-0	W1
Marshall	1-0	1.000	1995	W, 3-0	W1
Maryland	4-0	1.000	1991	W, 3-0	W4
McNeese State	1-0	1.000	2016	W, 3-1	W1
Memphis	5-1	.833	2015	W, 3-0	W3
Mercer	7-1	.875	2015	W, 3-0	W1
Miami	1-3	.250	2011	L, 3-0	L3
Michigan	1-5	.167	2005	L, 3-2	L4
Michigan State	2-1	.667	2012	L, 3-0	L1
Middle Tennessee	0-2	.000	2005	L, 3-2	L2
Minnesota	1-3	.250	1995	L, 3-0	L1
Ole Miss	**50-21**	**.704**	**2023**	**W, 3-2**	**W4**
Mississippi State	**50-16**	**.758**	**2023**	**W, 3-0**	**W2**
Missouri	**10-11**	**.476**	**2023**	**W, 3-0**	**W1**
Missouri State	1-0	1.000	1998	W, 3-0	W1
Montana	1-0	1.000	1993	W, 3-1	W1
Morehead State	5-2	.714	2021	W, 3-0	W1
Murray State	2-0	1.000	1990	W, 3-0	W2
Nebraska	0-6	.000	2021	L, 3-1	L6
New Mexico	1-0	1.000	2002	W, 3-0	W1
New Orleans	1-0	1.000	1983	W, 3-1	W1
North Alabama	5-0	1.000	1982	W, 2-0	W5
North Carolina	8-7	.533	2018	W, 3-1	W4
UNC Asheville	7-0	1.000	2017	W, 3-0	W7
UNC Greensboro	1-0	1.000	2013	W, 3-1	W1
NC State	10-7	.588	2022	W, 3-0	W1
North Dakota State	1-0	1.000	2013	W, 3-0	W1
North Florida	3-0	1.000	2023	W, 3-0	W3
Northern Colorado	0-1	.000	2010	L, 3-2	L1
Northern Illinois	2-0	1.000	1987	W, 3-0	W2
Northern Iowa	1-2	.333	2006	L, 3-0	L2
Northeastern	1-0	1.000	2022	W, 3-2	W1
Northwestern	3-1	.750	2019	W, 3-0	W2
Notre Dame	4-2	.667	2013	W, 3-1	W1
Ohio	1-0	1.000	2017	W, 3-0	W1
Ohio State	0-1	.000	1997	L, 3-2	L1
Oklahoma	**5-1**	**.833**	**2018**	**L, 3-2**	**L1**
Omaha	0-1	.000	2021	L, 3-1	L1
Oral Roberts	0-1	.000	1998	L, 3-0	L1

Opponent	Record	Pct.	Last	Result	Streak
Oregon	2-1	.667	1994	W, 3-0	W2
Oregon State	2-0	1.000	1993	W, 3-1	W2
Pennsylvania	1-0	1.000	1987	W, 3-2	W1
Penn State	1-0	1.000	1986	W, 3-2	W1
Pepperdine	1-3	.250	2021	L, 3-2	L3
Pittsburgh	1-3	.250	2001	W, 3-2	W1
Portland	1-0	1.000	1993	W, 3-0	W1
Presbyterian	4-0	1.000	2017	W, 3-0	W4
Purdue	1-1	.500	1991	W, 3-0	W1
Radford	1-0	1.000	1997	W, 3-0	W1
Rhode Island	0-3	.000	1987	L, 3-1	L3
Rice	3-2	.600	2002	W, 3-0	W3
Rutgers	1-0	1.000	2003	W, 3-0	W1
Saint Louis	1-0	1.000	2000	W, 3-1	W1
Sam Houston State	1-0	1.000	1988	W, 3-1	W1
Samford	2-0	1.000	2023	W, 3-0	W2
San Diego	0-2	.000	2023	L, 3-1	L2
San Diego State	0-2	.000	2005	L, 3-0	L2
San Francisco	1-1	.500	2016	W, 3-1	W1
Santa Clara	1-1	.500	2022	W, 3-0	W1
Savannah State	1-0	1.000	2016	W, 3-0	W1
Seton Hall	1-0	1.000	2008	W, 3-0	W1
Siena	2-0	1.000	2016	W, 3-0	W2
South Alabama	6-1	.857	2016	W, 3-1	W6
South Carolina	**52-27**	**.658**	**2023**	**W, 3-1**	**W1**
USC Upstate	6-0	1.000	2007	W, 3-0	W6
South Dakota	1-0	1.000	2010	W, 3-0	W1
South Florida	5-2	.714	2003	L, 3-2	L1
Southeast Missouri	1-0	1.000	1996	W, 3-1	W1
USC	0-1	.000	2004	L, 3-1	L1
Southern Illinois	3-1	.750	1989	W, 3-1	W3
SMU	0-1	.000	2014	L, 3-1	L1
Southern Miss	3-0	1.000	2014	W, 3-1	W3
Stephen F. Austin	1-0	1.000	2002	W, 3-2	W1
Stetson	3-0	1.000	2007	W, 3-0	W3
Syracuse	0-1	.000	2015	L, 3-0	L1
Temple	1-0	1.000	1983	W, 3-0	W1
Tennessee	**31-47**	**.397**	**2023**	**L, 3-1**	**L3**
UT Martin	3-0	1.000	1981	W, 2-0	W3
Tennessee State	1-0	1.000	2009	W, 3-1	W1
Tennessee Tech	9-1	.900	1988	W, 3-0	W9
Texas	**0-7**	**.000**	**2022**	**L, 3-0**	**L7**
Texas A&M	**8-20**	**.286**	**2023**	**W, 3-0**	**W3**
TCU	1-1	.500	2023	L, 3-0	L1
Texas State	3-1	.750	2019	L, 0-3	L1
UT Arlington	1-0	1.000	1992	W, 3-0	W1
UTEP	1-0	1.000	1994	W, 3-0	W1
UTSA	0-1	.000	2008	L, 3-1	L1
Texas Tech	3-4	.429	2022	L, 1-3	L1
Toledo	2-0	1.000	1999	W, 3-0	W2
Towson	2-0	1.000	2022	W, 3-1	W2
Troy	4-2	.667	2022	W, 3-0	W3
Tulane	3-0	1.000	1995	W, 3-0	W3
Utah	3-0	1.000	1999	W, 3-2	W3
Vanderbilt	1-2	.333	1979	W, 2-0	W1
Villanova	1-1	.500	1998	L, 3-1	L1
Virginia	2-0	1.000	1989	W, 3-0	W2
VCU	2-0	1.000	2015	W, 3-1	W2
Virginia Tech	4-0	1.000	2004	W, 3-2	W4
Wake Forest	3-1	.750	2015	L, 3-1	L1
Washington	1-2	.333	2010	L, 3-0	L2
Weber State	1-0	1.000	1990	W, 3-0	W1
Western Carolina	9-0	1.000	2023	W, 3-0	W9
Western Kentucky	0-1	.000	2003	L, 3-2	L1
Wichita State	0-1	.000	2002	L, 3-2	L1
William & Mary	3-0	1.000	1997	W, 3-0	W3
Winthrop	9-1	.900	2021	W, 3-0	W1
Wisconsin	2-2	.500	2015	L, 3-0	L2
Wofford	3-1	.750	2019	W, 3-0	W1
Wyoming	2-1	.667	1995	W, 3-2	W1
Xavier	1-0	1.000	1996	W, 3-1	W1

AKRON (1-0)
H: 0-0 | A: 0-0 | N: 1-0

11/30/90	N	W, 3-0

ALABAMA (34-27)
H: 16-12 | A: 16-12 | N: 2-3

1979	A#	L, 2-1
1979	A	L, 2-0
10/31/80	N#	L, 2-0
11/1/80	N#	L, 2-1
9/19/81	A	L, 2-0
10/30/81	H	L, 0-3
11/23/81	N#	L, 1-3
10/27/89	A	W, 3-0
10/12/90	A	W, 3-0
10/6/91	H	W, 3-0
11/22/91	A	W, 3-0
11/29/91	N#	W, 3-0
10/9/92	H	W, 3-0
10/2/93	H	W, 3-0
11/20/93	A	W, 3-0
9/25/94	A	W, 3-0
10/6/95	H	W, 3-0
9/27/96	A	W, 3-0
10/10/97	H	W, 3-0
10/11/98	H	L, 0-3
10/22/99	A	L, 1-3
9/24/00	H	L, 1-3
10/5/01	A	L, 2-3
11/10/02	A	W, 3-1
9/28/03	H	L, 2-3
10/10/03	A	W, 3-0
10/1/04	H	W, 3-0
11/19/04	N#	W, 3-2
11/6/05	A	L, 2-3
9/29/06	H	L, 1-3
11/19/06	A	L, 0-3
10/14/07	A	L, 1-3
11/2/07	H	W, 3-0
10/17/08	A	W, 3-0
11/9/08	H	L, 2-3
9/18/09	A	L, 0-3
10/25/09	H	W, 3-1
10/1/10	H	W, 3-1
11/21/10	A	W, 3-1
9/25/11	H	L, 1-3
10/28/11	A	L, 0-3
9/21/12	H	W, 3-2
10/21/12	A	W, 3-0
10/25/13	H	L, 1-3
9/24/14	H	L, 1-3
11/16/14	A	L, 0-3
10/25/15	A	L, 0-3
11/20/15	H	L, 0-3
9/30/16	H	L, 1-3
9/22/17	H	W, 3-0
11/5/17	A	W, 3-0
11/2/18	A	W, 3-1
10/6/19	H	W, 3-0
11/27/19	A	W, 3-0
11/7/20	H	L, 1-3
11/8/20	H	W, 3-0
10/30/21	A	W, 3-1
10/31/21	A	W, 3-0
10/22/22	H	W, 3-2
10/23/22	H	W, 3-0
11/19/23	H	W, 3-0

ALABAMA A&M (5-0)
H: 1-0 | A: 0-0 | N: 4-0

1978	N	W, 2-0
11/7/80	N	W, 2-0
11/6/81	N	W, 2-0
9/20/14	N	W, 3-0
11/28/17	H	W, 3-0

UAB (14-0)
H: 8-0 | A: 2-0 | N: 4-0

1979	N	W, 2-0
10/10/80	N	W, 2-1
10/10/80	N	W, 2-0
9/17/83	A	W, 3-0
11/8/83	H	W, 3-1
10/16/84	H	W, 3-0
10/17/85	A	W, 3-1
9/4/87	N	W, 3-0
10/13/89	H	W, 3-0
9/2/90	H	W, 3-1
9/1/92	H	W, 3-0
9/25/93	H	W, 3-0
9/1/01	H	W, 3-1
8/25/06	H	W, 3-1

ALABAMA STATE (1-0)
H: 0-0 | A: 0-0 | N: 1-0

11/7/81	N	W, 2-1

ALBANY (1-0)
H: 0-0 | A: 0-0 | N: 1-0

9/7/12	N	W, 3-1

AMERICAN (3-1)
H: 2-0 | A: 0-0 | N: 1-1

8/31/91	H	W, 3-0
9/4/93	H	W, 3-0
12/6/13	N^	L, 0-3
9/13/19	N	W, 3-1

APPALACHIAN STATE (3-1)
H: 1-0 | A: 0-0 | N: 2-1

1978	N	L, 2-0
1978	N	W, 2-0
11/30/94	H^	W, 3-0
9/13/02	N	W, 3-0

ARIZONA (0-1)
H: 0-0 | A: 0-0 | N: 0-1

9/2/89	N	L, 0-3

ARIZONA STATE (1-1)
H: 0-0 | A: 0-0 | N: 1-1

9/3/21	N	W, 3-2
12/1/23	N^	L, 0-3

ARKANSAS (14-28)
H: 10-14 | A: 4-14 | N: 0-0

10/9/94	H	W, 3-0
10/20/95	A	W, 3-1
10/11/96	H	L, 2-3
10/26/97	A	L, 1-3
10/23/98	H	L, 1-3
10/1/99	A	L, 0-3
10/20/00	H	W, 3-1
10/28/01	A	L, 0-3
10/18/02	H	L, 0-3
11/9/03	H	L, 1-3
9/26/04	A	L, 0-3
10/15/04	H	W, 3-2
10/23/05	H	L, 2-3
9/22/06	A	L, 0-3
10/29/06	H	L, 0-3
10/5/07	A	L, 2-3
11/11/07	H	L, 2-3
10/3/08	H	W, 3-0
11/23/08	A	W, 3-1
10/2/09	H	L, 0-3
11/22/09	A	W, 3-2
9/17/10	A	L, 2-3
10/24/10	H	L, 1-3
10/16/11	A	W, 3-2
11/4/11	H	W, 3-2
9/23/12	H	L, 0-3
11/16/12	A	L, 1-3
10/20/13	A	L, 1-3
10/12/14	A	L, 2-3
11/9/14	H	L, 2-3
11/15/15	A	L, 0-3
10/30/16	A	L, 2-3
11/18/16	H	L, 1-3
10/25/17	H	W, 3-1
11/9/18	A	L, 0-3
11/21/18	H	W, 3-0
10/30/19	H	W, 3-0
2/4/21	H	L, 1-3
2/5/21	H	L, 0-3
10/2/21	A	L, 0-3
11/6/22	H	W, 3-2
11/1/23	H	W, 3-0

UALR (1-0)
H: 1-0 | A: 0-0 | N: 0-0

8/30/97	H	W, 3-0

ARKANSAS STATE (1-1)
H: 0-0 | A: 0-0 | N: 1-1

12/1/89	N	W, 3-0
11/29/90	N	L, 0-3

ARMY (1-0)
H: 1-0 | A: 0-0 | N: 0-0

9/7/23	H	W, 3-0

AUBURN (38-24)
H: 21-9 | A: 16-12 | N: 1-3

1978	A	L, 2-0
1978	H	W, 2-1
1978	N	L, 2-0
1979	H	L, 2-1
1979	N#	W, 2-1
10/13/87	A	W, 3-1
9/17/88	H	W, 3-2
11/11/88	A	W, 3-1
11/17/89	H	W, 3-0
9/14/90	A	W, 3-0
10/14/90	A	W, 3-1
11/16/90	H	W, 3-2
10/18/91	H	W, 3-0
10/2/92	A	W, 3-1
11/22/92	H	W, 3-1
10/29/93	H	W, 3-0
9/23/94	A	W, 3-0
10/8/95	H	W, 3-1
11/17/95	N#	L, 1-3
9/29/96	A	L, 1-3
10/12/97	H	W, 3-0
11/21/97	H#	W, 3-1
10/9/98	H	L, 1-3
11/20/98	N#	L, 2-3
10/24/99	A	L, 1-3
9/22/00	H	W, 3-2
10/7/01	A	W, 3-0
11/8/02	A	W, 3-0
9/26/03	H	W, 3-1
10/12/03	A	W, 3-0
10/3/04	H	W, 3-0
11/4/05	A	W, 3-1
9/17/06	H	L, 2-3
10/20/06	A	W, 3-1
10/3/07	H	W, 3-0
11/7/07	A	W, 3-1
10/10/08	A	W, 3-2
11/16/08	H	W, 3-1
10/28/09	H	W, 3-2
11/25/09	A	W, 3-2
10/6/10	A	L, 0-3
11/24/10	H	L, 2-3
10/5/11	H	W, 3-1
11/23/11	A	L, 0-3
10/12/12	H	W, 3-0
11/4/12	A	L, 1-3
11/27/13	H	W, 3-1
10/1/14	A	L, 1-3
11/2/14	H	W, 3-2
10/21/15	A	L, 0-3
10/2/16	H	L, 1-3
10/12/16	A	L, 0-3
9/24/17	H	L, 0-3
10/3/18	A	W, 3-2
11/15/18	H	L, 0-3
10/20/19	A	W, 3-1
10/21/21	H	L, 0-3
10/22/21	H	W, 3-0
10/8/22	A	L, 1-3
10/9/22	A	L, 2-3
10/1/23	A	L, 1-3
10/27/23	H	L, 2-3

AUSTIN PEAY (2-0)
H: 0-0 | A: 0-0 | N: 2-0

1978	N	W, 2-0
8/29/09	N	W, 3-0

BALL STATE (2-0)
H: 0-0 | A: 0-0 | N: 2-0

9/12/86	N	W, 3-0
9/10/94	N	W, 3-1

BAYLOR (3-0)
H: 1-0 | A: 0-0 | N: 2-0

9/18/81	N	W, 2-0
9/16/89	H	W, 3-0
9/10/93	N	W, 3-0

BELMONT (1-0)
H: 1-0 | A: 0-0 | N: 0-0

9/6/14	H	W, 3-0

BETHUNE COOKMAN (2-0)
H: 1-0 | A: 0-0 | N: 1-0

9/18/04	N	W, 3-0
9/16/16	H	W, 3-0

BOISE STATE (1-2)
H: 0-0 | A: 0-0 | N: 1-2

12/1/89	N	L, 2-3
11/29/90	N	W, 3-1
9/9/05	N	L, 0-3

BOSTON COLLEGE (2-0)
H: 1-0 | A: 1-0 | N: 0-0

10/15/88	H	W, 3-0
9/2/16	A	W, 3-2

BOWLING GREEN (1-0)
H: 0-0 | A: 0-0 | N: 1-0

9/13/91	N	W, 3-0

BRADLEY (1-0)
H: 1-0 | A: 0-0 | N: 0-0

9/17/89	H	W, 3-0

BYU (0-3)
H: 0-1 | A: 0-1 | N: 0-1

11/29/85	N	L, 0-3
9/9/95	A	L, 1-3
9/3/99	H	L, 2-3

BUTLER (3-0)
H: 2-0 | A: 0-0 | N: 1-0

9/9/89	N	W, 3-0
8/31/90	H	W, 3-0
8/31/96	H	W, 3-1

CSU BAKERSFIELD (1-0)
H: 0-0 | A: 0-0 | N: 1-0

9/1/18	N	W, 3-0

CSU FULLERTON (1-0)
H: 0-0 | A: 1-0 | N: 0-0

9/6/90	A	W, 3-1

CSU NORTHRIDGE (0-1)
H: 0-0 | A: 0-0 | N: 0-1

12/1/90	N	L, 0-3

CALIFORNIA (0-1)
H: 0-0 | A: 0-0 | N: 0-1

9/7/90	N	L, 1-3

UC IRVINE (1-0)
H: 0-0 | A: 1-0 | N: 0-0

8/31/18	A	W, 3-0

UCLA (0-5)
H: 0-0 | A: 0-0 | N: 0-5

12/13/85	N^	L, 0-3
9/5/91	N	L, 0-3
9/1/94	N	L, 1-3
9/9/06	N	L, 0-3
9/5/19	N	L, 0-3

UC SANTA BARBARA (0-1)
H: 0-0 | A: 0-0 | N: 0-1

9/3/11	N	L, 1-3

CAL POLY (1-1)
H: 0-0 | A: 0-0 | N: 1-1

9/8/90	N	W, 3-2
12/6/19	N^	L, 2-3

KEY
SEC Tournament
^ NCAA Tournament

UCF (6-3)
H: 3-2 | A: 3-0 | N: 0-1

11/19/81	N	L, 2-0
9/29/84	H	W, 3-0
9/5/86	A	W, 3-0
9/27/95	H	L, 2-3
11/30/96	H	L, 1-3
9/21/02	H	W, 3-2
9/17/04	A	W, 3-0
11/29/17	H	W, 3-0
9/11/21	A	W, 3-2

CHARLESTON SOUTHERN (1-0)
H: 1-0 | A: 0-0 | N: 0-0

9/19/96	H	W, 3-0

CHARLOTTE (7-0)
H: 3-0 | A: 0-0 | N: 4-0

10/2/82	N	W, 2-0
10/2/82	N	W, 2-0
9/30/83	N	W, 3-0
9/16/00	H	W, 3-0
9/14/02	N	W, 3-0
8/27/05	H	W, 3-0
9/2/22	H	W, 3-0

CHATTANOOGA (6-2)
H: 5-0 | A: 1-1 | N: 0-1

1978	N	L, 2-0
1978	A	L, 2-0
1979	H	W, 2-0
1979	H	W, 2-0
10/10/81	H	W, 3-0
10/7/84	A	W, 3-1
9/5/14	H	W, 3-0
8/27/22	H	W, 3-0

CINCINNATI (1-0)
H: 0-0 | A: 1-0 | N: 0-0

10/12/85	A	W, 3-0

CLEMSON (28-12)
H: 15-5 | A: 11-7 | N: 2-0

1979	H	L, 2-0
9/23/80	A	W, 2-0
10/17/80	H	L, 2-1
10/2/81	N	W, 2-0
10/6/81	A	L, 1-3
10/16/81	H	W, 3-1
9/17/82	H	W, 2-1
10/2/82	N	W, 2-0
10/18/82	A	L, 0-3
10/11/83	A	L, 2-3
10/23/84	H	W, 3-0
11/5/84	A	W, 3-0
10/1/85	A	W, 3-0
11/5/85	H	W, 3-0
9/30/86	H	W, 3-0
9/29/87	H	W, 3-1
11/10/87	A	W, 3-1
9/27/88	H	W, 3-1
10/11/88	A	W, 3-2
9/26/89	H	W, 3-0
10/24/89	A	W, 3-0
10/9/90	A	W, 3-1
11/6/90	H	W, 3-0
10/29/91	H	W, 3-0
9/26/92	H	W, 3-1
11/3/92	A	W, 3-1
11/16/93	H	W, 3-0
10/4/94	A	W, 3-1
11/25/95	H	W, 3-0
9/21/96	A	W, 3-1
11/28/97	H	W, 3-0
9/1/98	A	L, 2-3
11/9/99	H	L, 1-3
9/26/00	A	L, 1-3
9/5/01	H	L, 1-3
9/4/02	A	L, 2-3
9/17/03	H	L, 1-3
9/14/04	A	W, 3-2
9/7/05	H	W, 3-0
8/30/19	A	L, 0-3

CLEVELAND STATE (1-0)
H: 0-0 | A: 0-0 | N: 1-0

9/8/00	N	W, 3-1

COASTAL CAROLINA (4-0)
H: 2-0 | A: 1-0 | N: 1-0

8/26/06	H	W, 3-0
8/28/10	N	W, 3-0
8/24/18	H	W, 3-2
9/2/23	A	W, 3-1

COLGATE (2-0)
H: 0-0 | A: 0-0 | N: 2-0

9/5/08	N	W, 3-1
9/12/09	N	W, 3-0

COLLEGE OF CHARLESTON (5-0)
H: 3-0 | A: 0-0 | N: 2-0

9/14/81	N	W, 2-0
10/1/82	N	W, 2-0
9/1/04	H	W, 3-1
9/6/14	H	W, 3-0
9/3/22	H	W, 3-0

COLORADO (3-3)
H: 0-0 | A: 1-1 | N: 2-2

9/9/88	N	L, 1-3
9/28/91	N	W, 3-0
9/7/95	N	W, 3-2
9/11/97	A	L, 1-3
9/5/98	N	L, 0-3
9/7/18	A	W, 3-1

COLORADO STATE (0-2)
H: 0-0 | A: 0-0 | N: 0-2

9/20/97	N	L, 2-3
9/1/00	N	L, 0-3

UCONN (1-0)
H: 1-0 | A: 0-0 | N: 0-0

8/25/23	H	W, 3-0

DAVIDSON (1-0)
H: 0-0 | A: 1-0 | N: 0-0

9/8/17	A	W, 3-1

DAYTON (1-0)
H: 0-0 | A: 0-0 | N: 1-0

9/19/92	N	W, 3-0

DENVER (1-1)
H: 0-0 | A: 1-1 | N: 0-0

9/14/97	A	W, 3-1
9/8/06	A	L, 0-3

DUKE (13-6)
H: 5-2 | A: 6-4 | N: 2-0

10/16/82	H	W, 2-1
11/6/82	A	W, 2-1
11/11/83	N	W, 3-1
9/22/84	N	W, 3-0
9/29/84	H	L, 0-3
11/9/85	A	W, 3-0
11/1/86	H	W, 3-1
10/30/87	A	W, 3-1
10/2/88	H	W, 3-0
9/12/89	A	W, 3-0
11/4/90	A	W, 3-0
10/17/92	A	L, 0-3
9/4/93	H	W, 3-0
12/3/94	A^	L, 0-3
9/19/98	H	W, 3-0
9/9/00	A	L, 0-3
9/6/08	A	L, 2-3
9/4/09	H	L, 1-3
9/14/19	A	W, 3-0

EAST CAROLINA (5-0)
H: 0-0 | A: 0-0 | N: 5-0

1979	N	W, 2-0
10/2/81	N	W, 2-0
10/1/82	N	W, 2-1
11/6/82	N	W, 2-0
9/30/83	N	W, 3-0

EAST TENNESSEE STATE (5-3)
H: 0-0 | A: 0-1 | N: 5-2

1978	A	L, 2-0
1978	N	L, 2-1
1978	N	W, 2-1
10/25/80	N	L, 2-3
9/11/81	N	W, 2-0
10/3/81	N	W, 2-0
9/21/84	N	W, 3-0
8/27/10	N	W, 3-0

EASTERN KENTUCKY (7-2)
H: 4-0 | A: 2-1 | N: 1-1

11/13/82	N	L, 0-3
9/21/85	H	W, 3-0
10/13/85	A	W, 3-2
10/26/86	A	W, 3-2
10/9/87	H	W, 3-0
10/21/88	A	L, 2-3
9/13/90	N	W, 3-1
9/17/94	H	W, 3-0
8/31/01	H	W, 3-1

EASTERN MICHIGAN (2-1)
H: 0-0 | A: 0-1 | N: 2-0

9/10/88	N	W, 3-2
9/9/96	A	L, 1-3
9/7/01	N	W, 3-1

EASTERN WASHINGTON (1-2)
H: 1-1 | A: 0-0 | N: 0-1

8/31/90	H	W, 3-1
9/12/98	N	L, 1-3
9/7/02	H	L, 1-3

ELON (1-0)
H: 1-0 | A: 0-0 | N: 0-0

9/10/04	H	W, 3-1

FAIRFIELD (1-0)
H: 0-0 | A: 0-0 | N: 1-0

9/3/10	N	W, 3-0

FLORIDA (11-69)
H: 5-29 | A: 4-32 | N: 2-8

1978	N	L, 2-0
11/9/84	A	W, 3-1
11/16/84	H#	W, 3-1
9/6/85	N	W, 3-0
9/26/85	H	W, 3-2
9/6/86	N	W, 3-0
11/7/86	A	W, 3-0
11/5/87	H	L, 1-3
11/18/88	A	L, 2-3
10/20/89	H	W, 3-0
10/6/90	H	W, 3-2
10/26/90	A	L, 1-3
10/20/91	H	L, 0-3
11/30/91	N#	L, 0-3
10/4/92	A	L, 0-3
11/20/92	H	L, 0-3
11/28/92	N#	L, 0-3
10/31/93	H	L, 1-3
11/27/93	N#	L, 1-3
12/10/93	N^	L, 0-3
10/14/94	A	L, 1-3
11/6/94	H	L, 2-3
11/20/94	A#	L, 1-3
9/22/95	H	L, 0-3
11/10/95	A	L, 1-3
10/20/96	A	L, 0-3
11/8/96	H	L, 0-3
9/27/97	H	L, 1-3
11/14/97	A	L, 0-3
11/22/97	H#	L, 1-3
10/4/98	H	L, 0-3
10/30/98	A	L, 0-3
10/17/99	A	L, 0-3
10/29/99	H	L, 0-3
11/3/00	A	L, 0-3
11/5/00	H	L, 1-3
10/19/01	H	L, 0-3
10/21/01	A	L, 0-3
11/16/01	N#	L, 0-3
10/2/02	A	L, 0-3
10/30/02	H	L, 0-3
11/23/02	N#	L, 0-3
10/1/03	H	L, 0-3
10/29/03	A	L, 0-3
10/6/04	H	L, 1-3
11/10/04	A	L, 0-3
11/20/04	A#	L, 2-3
9/28/05	H	L, 0-3
10/12/05	A	L, 0-3
11/18/05	N#	L, 0-3
9/15/06	H	L, 0-3
10/22/06	A	L, 0-3
9/14/07	A	L, 1-3
10/21/07	H	L, 0-3
9/19/08	A	L, 0-3
10/26/08	H	W, 3-2
10/18/09	H	L, 0-3
11/6/09	A	L, 0-3
10/17/10	A	L, 1-3
11/5/10	H	L, 0-3
10/2/11	H	L, 0-3
11/18/11	A	L, 0-3
11/2/12	A	L, 0-3
11/23/12	H	L, 0-3
10/13/13	A	L, 0-3
10/10/14	A	L, 0-3
10/29/14	H	L, 0-3
11/1/15	H	L, 0-3
10/23/16	A	L, 0-3
11/2/16	H	L, 0-3
10/8/17	A	L, 0-3
10/7/18	A	L, 2-3
11/18/18	H	L, 0-3
9/29/19	A	L, 1-3
11/24/19	H	L, 0-3
11/20/20	A	W, 3-1
11/21/20	A	L, 1-3
9/29/21	H	L, 0-3
10/19/22	A	W, 3-0
9/24/23	A	L, 2-3

FLORIDA A&M (4-1)
H: 3-1 | A: 1-0 | N: 0-0

9/19/00	H	W, 3-0
9/19/03	H	L, 0-3
8/27/11	H	W, 3-0
8/31/12	A	W, 3-0
9/13/16	H	W, 3-1

FLORIDA GULF COAST (2-1)
H: 1-0 | A: 0-0 | N: 1-1

9/11/10	H	W, 3-0
9/9/17	N	W, 3-0
9/10/21	N	L, 1-3

FLORIDA INTERNATIONAL (1-0)
H: 0-0 | A: 0-0 | N: 1-0

8/31/12	N	W, 3-0

FLORIDA STATE (10-12)
H: 5-2 | A: 5-5 | N: 0-5

1979	N	L, 2-1
9/19/81	N	L, 2-1
9/25/81	A	L, 0-3
11/20/81	N	L, 2-0
11/12/83	N	L, 0-3
11/8/84	A	W, 3-2
9/9/85	A	W, 3-0
11/29/85	A	W, 3-1
12/6/85	H^	W, 3-0
9/8/86	A	W, 3-1
9/6/87	A	L, 0-3
9/26/88	H	L, 1-3
9/1/90	H	W, 3-2
10/28/90	A	L, 0-3
10/27/91	A	W, 3-2
11/9/91	H	W, 3-0
11/26/94	H	W, 3-1
11/16/96	A	L, 2-3
11/28/03	H	W, 3-1
9/1/12	A	L, 1-3
9/9/21	N	L, 2-3
8/26/23	H	L, 0-3

FORDHAM (1-0)
H: 0-0 | A: 0-0 | N: 1-0

8/29/14	N	W, 3-1

KEY
SEC Tournament
^ NCAA Tournament

FURMAN (12-0)
H: 10-0 | A: 1-0 | N: 1-0

1978	N	W, 2-0
1979	H	W, 2-0
10/3/80	H	W, 2-0
10/4/80	H	W, 2-1
10/17/81	H	W, 2-0
10/27/81	A	W, 2-0
10/2/84	H	W, 3-0
9/15/00	H	W, 3-1
9/20/03	H	W, 3-0
8/31/08	H	W, 3-0
8/21/13	H	W, 3-0
8/25/18	H	W, 3-0

GARDNER WEBB (1-0)
H: 1-0 | A: 0-0 | N: 0-0

10/17/80	H	W, 2-0

GEORGE MASON (1-1)
H: 1-1 | A: 0-0 | N: 0-0

8/30/96	H	L, 1-3
8/25/17	H	W, 3-0

GEORGE WASHINGTON (1-0)
H: 0-0 | A: 0-0 | N: 1-0

9/22/84	N	W, 3-1

GEORGETOWN (1-1)
H: 0-0 | A: 0-0 | N: 1-1

9/15/90	N	W, 3-0
9/11/15	N	L, 1-3

GEORGIA SOUTHERN (12-1)
H: 9-1 | A: 3-0 | N: 0-0

10/1/97	H	W, 3-0
11/10/98	H	W, 3-0
10/26/99	H	W, 3-0
10/3/00	A	W, 3-0
9/19/01	H	W, 3-0
9/6/02	H	W, 3-2
9/9/03	H	W, 3-2
11/3/04	H	W, 3-1
9/1/05	H	W, 3-1
8/25/07	A	W, 3-0
8/24/12	H	W, 3-1
9/10/13	A	W, 3-0
9/3/15	H	L, 1-3

GEORGIA STATE (12-6)
H: 6-4 | A: 4-1 | N: 2-1

1978	A	L, 2-0
1978	H	L, 2-1
1978	H	L, 2-1
1978	H	L, 2-3
9/26/87	H	W, 3-0
9/23/88	N	W, 3-0
11/2/95	H	W, 3-0
10/15/96	A	W, 3-1
11/4/97	H	W, 3-0
11/3/98	A	W, 3-0
11/1/99	H	W, 3-1
11/1/00	A	W, 3-0
11/6/01	H	L, 0-3
9/1/06	N	L, 2-3
8/31/08	H	W, 3-0
9/14/10	A	W, 3-2
8/26/12	H	W, 3-0
9/8/16	N	W, 3-0

GEORGIA TECH (25-19)
H: 14-8 | A: 9-11 | N: 2-0

9/26/80	H	W, 2-0
10/5/81	H	W, 2-0
11/3/81	A	W, 2-0
10/4/82	H	W, 2-0
10/22/82	N	W, 2-0
10/21/83	H	W, 3-0
10/5/84	A	W, 3-0
10/25/84	H	W, 3-0
10/3/85	H	W, 3-0
10/29/85	A	W, 3-1
10/14/86	H	W, 3-1
11/4/86	A	W, 3-0
10/27/87	A	W, 3-1
9/23/88	N	W, 3-1
11/8/88	H	W, 3-0
10/18/89	A	W, 3-1
11/14/90	H	W, 3-0
10/15/91	A	W, 3-2
10/7/92	H	W, 3-0
11/27/98	H	W, 3-1
11/26/99	A	L, 0-3
11/24/00	H	L, 0-3
11/23/01	A	L, 0-3
9/10/02	H	L, 1-3
11/12/03	A	L, 0-3
11/23/04	H	L, 0-3
12/3/04	A^	L, 0-3
9/18/05	H	W, 3-0
9/1/06	A	L, 2-3
9/7/07	A	L, 1-3
8/29/08	H	L, 1-3
9/28/09	A	L, 2-3
9/11/10	H	L, 2-3
9/9/11	A	L, 0-3
10/16/12	H	L, 1-3
9/19/14	A	W, 3-1
9/4/15	H	L, 0-3
9/9/16	A	L, 0-3
9/15/17	H	W, 3-1
9/14/18	A	L, 2-3
9/20/19	H	W, 3-1
9/18/21	A	L, 0-3
9/17/22	H	L, 0-3
9/15/23	A	W, 3-1

GONZAGA (1-0)
H: 0-0 | A: 0-0 | N: 1-0

9/16/95	N	W, 3-1

GRAMBLING STATE (1-0)
H: 1-0 | A: 0-0 | N: 0-0

9/2/05	H	W, 3-0

HARVARD (3-1)
H: 0-1 | A: 2-0 | N: 1-0

9/13/14	H	L, 1-3
9/3/16	A	W, 3-0
9/10/22	A	W, 3-1
9/17/23	N	W, 3-1

HAWAII (0-2)
H: 0-0 | A: 0-2 | N: 0-0

9/6/91	A	L, 0-3
9/2/94	A	L, 0-3

HIGH POINT (2-1)
H: 1-0 | A: 0-0 | N: 1-1

9/11/81	N	W, 2-0
8/29/15	H	W, 3-0
9/1/17	N	L, 1-3

HOFSTRA (1-1)
H: 0-0 | A: 0-0 | N: 1-1

9/21/84	N	W, 3-1
9/19/15	N	L, 0-3

HOUSTON (1-5)
H: 0-2 | A: 0-2 | N: 1-1

9/9/84	A	L, 2-1
9/19/87	H	L, 0-3
9/3/88	N	L, 2-3
11/13/93	H	L, 2-3
10/29/94	A	L, 0-3
9/11/08	N	W, 3-2

HOWARD (1-0)
H: 0-0 | A: 0-0 | N: 1-0

9/17/23	N	W, 3-1

IDAHO STATE (1-0)
H: 0-0 | A: 0-0 | N: 1-0

9/2/89	N	W, 3-2

ILLINOIS (2-6)
H: 0-0 | A: 0-3 | N: 2-3

9/5/86	N	L, 0-3
9/6/86	N	L, 1-3
9/14/91	A	L, 2-3
9/4/94	N	W, 3-2
12/2/95	A^	L, 1-3
9/6/96	N	L, 1-3
9/14/96	N	W, 3-1
9/11/99	A	L, 0-3

ILLINOIS-CHICAGO (3-0)
H: 1-0 | A: 2-0 | N: 0-0

9/18/86	A	W, 3-1
9/25/87	H	W, 3-0
9/10/91	A	W, 3-1

ILLINOIS STATE (3-1)
H: 2-0 | A: 0-1 | N: 1-0

9/22/90	A	L, 2-3
8/30/91	H	W, 3-1
11/30/02	N	W, 3-2
8/25/18	H	W, 3-1

INDIANA (2-2)
H: 1-1 | A: 1-1 | N: 0-0

9/18/87	H	L, 1-3
9/10/88	A	L, 2-3
9/20/91	H	W, 3-0
9/16/92	A	W, 3-0

IPFW (0-1)
H: 0-0 | A: 0-0 | N: 0-1

9/8/12	N	L, 1-3

IONA (1-0)
H: 0-0 | A: 0-0 | N: 1-0

9/9/23	N	W, 1-0

IOWA (1-0)
H: 0-0 | A: 0-0 | N: 1-0

9/18/99	N	W, 3-2

IOWA STATE (1-0)
H: 1-0 | A: 0-0 | N: 0-0

9/7/02	H	W, 3-1

JACKSONVILLE (56-0)
H: 2-0 | A: 3-0 | N: 1-0

10/22/82	N	W, 2-0
11/5/83	A	W, 3-0
11/6/87	A	W, 3-0
9/1/01	H	W, 3-0
8/30/07	A	W, 3-0
9/7/23	H	W, 3-0

JACKSONVILLE STATE (1-0)
H: 0-0 | A: 0-0 | N: 1-0

10/22/80	N	W, 2-0

KANSAS (1-3)
H: 0-1 | A: 0-2 | N: 1-0

9/18/93	N	W, 3-0
9/19/97	A	L, 2-3
8/27/11	H	L, 0-3
9/20/13	A	L, 0-3

KANSAS CITY (1-0)
H: 0-0 | A: 0-0 | N: 1-0

9/3/10	N	W, 3-1

KENNESAW STATE (6-1)
H: 4-0 | A: 0-1 | N: 2-0

11/9/10	H	W, 3-0
9/6/11	H	W, 3-0
11/29/13	H	W, 3-0
11/28/14	H	W, 3-2
9/8/16	N	W, 3-0
9/13/17	A	L, 0-3
8/31/19	N	W, 3-2

KENT STATE (1-0)
H: 0-0 | A: 1-0 | N: 0-0

9/6/03	A	W, 3-0

KENTUCKY (26-52)
H: 11-25 | A: 11-24 | N: 4-3

1979	N	L, 2-0
11/13/81	H	L, 0-3
11/14/82	A	L, 1-3
11/21/82	N#	L, 0-3
9/27/83	H	L, 1-3
10/19/84	H	L, 0-3
11/17/84	H	L, 1-3
10/11/85	A	L, 2-3
11/23/85	N#	W, 3-0
10/25/86	A	L, 1-3
11/22/86	N#	W, 3-1
10/23/87	A	L, 1-3
9/30/88	H	L, 0-3
10/8/89	A	W, 3-1
11/24/89	N#	L, 1-3
11/9/90	A	L, 1-3
11/1/91	A	W, 3-1
11/17/91	H	W, 3-2
11/15/92	A	L, 0-3
10/24/93	H	W, 3-1
11/5/93	A	L, 0-3
11/27/93	N#	W, 3-0
10/2/94	H	W, 3-0
11/13/94	A	W, 3-2
11/19/94	N#	W, 3-0
10/13/95	A	W, 3-1
10/29/95	H	W, 3-1
10/4/96	H	L, 0-3
11/3/96	A	L, 1-3
10/17/97	A	W, 3-0
11/1/97	H	W, 3-1
10/18/98	A	W, 3-0
11/6/98	H	W, 3-0
9/26/99	H	W, 3-1
11/12/99	A	W, 3-0
10/15/00	A	W, 3-2
10/27/00	H	W, 3-0
9/30/01	H	L, 1-3
11/9/01	A	L, 1-3
10/27/02	A	L, 2-3
11/15/02	H	W, 3-2
10/26/03	H	L, 1-3
11/14/03	A	W, 3-2
10/8/04	A	W, 3-1
11/7/04	H	W, 3-0
9/30/05	H	L, 0-3
10/16/05	A	L, 1-3
10/6/06	A	L, 0-3
11/12/06	H	L, 0-3
9/21/07	H	L, 1-3
10/28/07	A	L, 1-3
9/26/08	H	L, 1-3
11/2/08	A	L, 1-3
10/11/09	A	L, 1-3
11/13/09	H	L, 0-3
9/26/10	H	L, 2-3
10/29/10	A	L, 0-3
9/18/11	A	L, 1-3
10/21/11	H	L, 1-3
10/28/12	H	L, 2-3
11/18/12	A	L, 1-3
10/23/13	H	W, 3-2
10/17/14	H	L, 0-3
11/7/14	A	L, 1-3
11/5/15	H	L, 0-3
11/25/15	A	L, 0-3
9/21/16	A	L, 0-3
11/17/17	A	L, 0-3
11/24/17	H	L, 0-3
10/26/18	H	L, 0-3
10/11/19	A	W, 3-2
11/8/19	H	L, 0-3
2/13/21	H	L, 0-3
2/14/21	H	L, 0-3
11/10/21	A	L, 0-3
11/2/22	H	L, 0-3
9/29/23	H	L, 2-3
11/12/23	A	L, 0-3

LIBERTY (2-0)
H: 2-0 | A: 0-0 | N: 0-0

9/21/02	H	W, 3-0
8/26/11	H	W, 3-0

LIPSCOMB (1-0)
H: 1-0 | A: 0-0 | N: 0-0

8/30/13	H	W, 3-0

LONG BEACH STATE (1-0)
H: 0-0 | A: 1-0 | N: 0-0

9/6/19	A	W, 3-1

LIU BROOKLYN (2-0)
H: 1-0 | A: 1-0 | N: 0-0

9/12/09	A	W, 3-2
8/26/17	H	W, 3-0

LOUISIANA (1-0)
H: 1-0 | A: 0-0 | N: 0-0

9/14/13	H	W, 3-0

KEY
SEC Tournament
^ NCAA Tournament

LOUISIANA-MONROE (2-0)
H: 1-0 | A: 0-0 | N: 1-0

9/7/85	N	W, 3-0
9/11/04	H	W, 3-0

LSU (29-40)
H: 15-17 | A: 11-20 | N: 3-3

11/16/81	A	L, 0-3
10/15/82	H	W, 3-2
10/16/82	H	L, 2-0
11/20/82	A#	L, 0-3
9/15/83	A	L, 2-3
10/21/84	H	L, 1-3
11/18/84	H#	W, 3-1
9/29/85	A	W, 3-2
11/24/85	N#	W, 3-1
10/31/86	H	W, 3-1
11/23/86	N#	L, 1-3
10/18/87	A	L, 1-3
10/7/88	H	L, 1-3
9/29/89	A	L, 1-3
9/28/90	H	L, 0-3
11/24/90	N#	L, 2-3
10/11/91	A	L, 0-3
10/25/92	A	L, 0-3
11/6/92	H	W 3-2
10/15/93	A	W, 3-1
10/7/94	H	W, 3-0
10/22/95	A	W, 3-1
10/12/96	H	L, 2-3
11/22/96	N#	W, 3-1
10/24/97	A	W, 3-0
11/21/97	H#	W, 3-0
10/25/98	H	W, 3-2
10/3/99	A	L, 0-3
10/22/00	H	W, 3-0
11/18/00	N#	L, 0-3
10/26/01	A	W, 3-0
10/20/02	H	L, 2-3
11/22/02	N#	W, 3-1
11/7/03	H	W, 3-0
9/24/04	A	L, 0-3
10/17/04	H	W, 3-0
10/21/05	H	L, 0-3
9/24//06	A	L, 0-3
10/27/06	H	L, 0-3
9/30/07	H	L, 0-3
11/16/07	A	L, 0-3
10/8/08	H	W, 3-0
11/29/08	A	L, 1-3
9/27/09	H	L, 0-3
10/30/09	A	L, 1-3
9/19/10	A	L, 0-3
10/22/10	H	L, 2-3
10/14/11	A	L, 1-3
11/6/11	H	L, 2-3
10/3/12	A	W, 3-2
11/9/12	H	L, 1-3
9/27/13	A	W, 3-2
11/8/13	H	L, 2-3
10/26/14	A	L, 1-3
10/2/15	H	L, 2-3
10/9/16	H	L, 3-0
11/11/16	A	L, 2-3
11/22/17	A	W, 3-0
9/21/18	H	W, 3-2
10/10/18	A	L, 1-3
10/13/19	H	W, 3-2
3/16/21	A	L, 2-3
3/17/21	A	L, 1-3
11/26/21	H	L, 1-3
11/27/21	H	W, 3-2
11/25/22	A	W, 3-0
11/26/22	A	W, 3-0
10/15/23	H	W, 3-1
11/22/23	A	W, 3-1

LOUISIANA TECH (1-0)
H: 0-0 | A: 0-0 | N: 1-0

9/20/97	N	W, 3-0

LOUISVILLE (2-2)
H: 1-0 | A: 1-1 | N: 0-1

9/18/92	A	W, 3-1
9/25/93	H	W, 3-1
9/13/03	A	L, 1-3
11/25/05	N	L, 0-3

LOYOLA-CHICAGO (1-0)
H: 0-0 | A: 0-0 | N: 1-0

8/30/03	N	W, 3-0

MARSHALL (1-0)
H: 1-0 | A: 0-0 | N: 0-0

11/29/95	H^	W, 3-0

MARYLAND (4-0)
H: 2-0 | A: 1-0 | N: 1-0

11/3/84	H	W, 3-0
11/6/86	H	W, 3-0
9/5/89	A	W, 3-1
9/27/91	N	W, 3-0

MCNEESE STATE (1-0)
H: 1-0 | A: 0-0 | N: 0-0

9/17/16	H	W, 3-1

MEMPHIS (5-1)
H: 4-0 | A: 1-1 | N: 0-0

10/14/84	H	W, 3-1
10/20/85	A	W, 3-0
11/3/88	A	L, 2-3
8/31/91	H	W, 3-0
11/25/94	H	W, 3-0
8/29/15	H	W, 3-0

MERCER (7-1)
H: 4-0 | A: 1-0 | N: 2-1

10/23/81	H	W, 2-0
9/24/88	N	W, 3-0
9/5/06	H	W, 3-0
8/29/07	A	W, 3-0
9/2/08	H	W, 3-0
8/29/09	N	W, 3-0
9/10/11	N	L, 2-3
9/4/15	H	W, 3-0

MIAMI (FLA.) (1-3)
H: 0-0 | A: 0-0 | N: 1-3

9/18/81	N	W, 2-0
11/20/81	N	L, 2-0
8/30/02	N	L, 1-3
9/3/11	N	L, 0-3

MICHIGAN (1-5)
H: 1-2 | A: 0-3 | N: 0-0

9/8/83	A	L, 2-3
9/2/95	H	W, 3-0
9/7/96	A	L, 0-3
9/4/99	H	L, 0-3
9/8/01	A	L, 1-3
9/16/05	H	L, 2-3

MICHIGAN STATE (2-1)
H: 0-0 | A: 1-1 | N: 1-0

9/5/83	A	W, 3-1
9/6/86	N	W, 3-1
9/8/12	A	L, 0-3

MIDDLE TENNESSEE (0-2)
H: 0-1 | A: 0-0 | N: 0-1

1978	N	L, 2-0
8/28/05	H	L, 2-3

MINNESOTA (1-3)
H: 0-0 | A: 0-0 | N: 1-3

9/18/81	N	L, 2-0
9/5/87	N	L, 0-3
9/7/91	N	W, 3-1
9/8/95	N	L, 0-3

OLE MISS (50-21)
H: 24-5 | A: 19-12 | N: 7-4

1978	N	L, 2-0
1979	N#	L, 2-0
10/31/80	N#	W, 2-0
11/15/81	A	W, 3-2
11/19/81	N	W, 2-0
11/24/81	N#	L, 0-3
10/8/82	H	W, 3-1
11/19/82	N#	W, 3-2
10/1/83	N	W, 3-1
10/7/83	A	W, 3-2
1117/83	N#	L, 2-3
10/12/84	H	W, 3-0
10/19/85	A	W, 3-1
10/3/86	H	W, 3-1
10/2/87	A	W, 3-0
11/4/88	A	W, 3-2
11/4/89	H	W, 3-0
10/21/90	H	W, 3-1
11/24/90	N#	W, 3-1
10/13/91	A	W, 3-0
10/23/92	A	W, 3-0
11/7/92	H	W, 3-0
10/17/93	A	W, 3-0
10/23/94	H	W, 3-1
11/18/94	N#	W, 3-0
9/29/95	A	W, 3-0
10/23/96	H	W, 3-1
10/5/97	A	W, 3-0
9/25/98	A	W, 3-1
11/20/98	N#	W, 3-1
10/10/99	H	W, 3-1
9/29/00	A	L, 1-3
10/14/01	H	W, 3-0
9/29/02	A	W, 3-1
10/11/02	H	W, 3-0
10/17/03	A	W, 3-0
10/31/04	A	W, 3-0
9/23/05	A	W, 3-2
11/13/05	H	W, 3-0
10/15/06	H	L, 0-3
11/3/06	A	L, 0-3
9/28/07	H	W, 3-2
11/18/07	A	L, 0-3
10/5/08	H	L, 0-3
11/21/08	A	L, 2-3
10/4/09	H	W, 3-1
11/20/09	A	L, 0-3
10/10/10	A	L, 0-3
11/12/10	H	L, 1-3
9/23/11	H	W, 3-1
10/30/11	A	L, 0-3
10/14/12	H	W, 3-2
10/6/13	H	W, 3-2
11/15/13	A	W, 3-2
11/26/14	A	L, 0-3
10/9/15	A	L, 0-3
10/28/15	H	L, 1-3
11/20/16	H	L, 1-3
10/1/17	A	L, 2-3
11/10/17	H	W, 3-0
12/3/17	A	L, 0-3
9/28/18	A	W, 3-0
10/23/19	H	W, 3-1
11/15/19	A	W, 3-0
3/24/21	H	W, 3-2
3/25/21	H	W, 3-2
11/18/21	A	L, 1-3
11/19/21	A	W, 3-2
11/18/22	H	W, 3-1
11/19/22	H	W, 3-2
10/18/23	H	W, 3-2

MISSISSIPPI STATE (50-16)
H: 24-4 | A: 22-9 | N: 4-3

1978	N	L, 0-3
1979	N	L, 2-0
1979	N	L, 2-0
11/1/80	N#	W, 2-1
10/2/81	N	W, 2-0
11/14/81	A	W, 3-2
10/1/82	N	W, 2-0
11/2/82	H	W, 3-0
10/9/83	A	W, 3-0
10/18/84	H	W, 3-0
10/18/85	A	W, 3-1
10/17/86	H	W, 3-0
11/21/86	N#	W, 3-0
10/1/87	A	W, 3-0
11/5/88	A	W, 3-0
11/3/89	H	W, 3-0
10/19/90	H	W, 3-0
10/4/91	H	W, 3-0
11/23/91	A	W, 3-0
10/11/92	H	W, 3-2
10/1/93	H	W, 3-0
11/19/93	A	W, 3-0
10/21/94	H	W, 3-0
10/1/95	A	W, 3-0
10/27/96	H	W, 3-0
10/3/97	A	W, 3-0
9/27/98	A	W, 3-1
10/8/99	H	W, 3-0
10/1/00	A	L, 1-3
10/12/01	H	W, 3-0
9/27/02	A	W, 3-1
10/13/02	H	W, 3-0
10/19/03	A	W, 3-0
10/29/04	A	L, 2-3
11/5/05	A	L, 1-3
11/11/05	H	L, 2-3
10/13/06	H	W, 3-2
11/5/06	A	L, 1-3
10/12/07	A	L, 1-3
11/4/07	H	W, 3-0
10/19/08	A	W, 3-1
11/7/08	H	W, 3-0
9/20/09	A	W, 3-1
10/23/09	H	W, 3-0
10/3/10	H	L, 2-3
11/19/10	A	W, 3-1
10/7/11	A	W, 3-1
11/11/11	H	W, 3-1
9/16/12	A	W, 3-1
11/21/12	H	W, 3-0
10/27/13	H	W, 3-2
11/17/13	A	W, 3-1
11/21/14	H	W, 3-1
10/11/15	A	L, 0-3
11/22/15	H	L, 0-3
11/26/16	A	L, 1-3
10/15/17	A	W, 3-0
11/3/17	H	W, 3-0
11/23/18	H	W, 3-1
11/17/19	A	W, 3-0
3/31/21	A	L, 0-3
4/1/21	A	W, 3-0
10/27/21	H	L, 2-3
9/21/22	A	L, 1-3
10/6/23	A	W, 3-0
10/29/23	H	W, 3-0

MISSOURI (10-12)
H: 5-4 | A: 4-7 | N: 1-1
JOINED SEC IN 2012 (9-11)

9/7/84	N	L, 0-3
9/26/86	N	W, 3-0
9/30/12	A	L, 0-3
10/24/12	H	W, 3-0
10/18/13	A	L, 1-3
10/5/14	H	W, 3-1
11/14/14	A	W, 3-2
10/18/15	H	L, 0-3
11/13/15	A	L, 0-3
11/23/16	H	L, 0-3
10/20/17	A	W, 3-0
10/29/17	H	L, 1-3
11/11/18	A	L, 1-3
11/10/19	H	L, 1-3
2/19/21	A	L, 0-3
2/20/21	A	L, 0-3
11/13/21	H	W, 3-0
11/14/21	H	W, 3-1
10/28/22	A	W, 3-2
10/29/22	A	W, 3-0
11/5/23	A	L, 2-3
11/25/23	H	W, 3-0

MISSOURI STATE (1-0)
H: 1-0 | A: 0-0 | N: 0-0

9/2/98	H	W, 3-0

MONTANA (1-0)
H: 0-0 | A: 0-0 | N: 1-0

9/11/93	N	W, 3-1

MOREHEAD STATE (5-2)
H: 2-2 | A: 2-0 | N: 1-0

10/10/82	H	L, 1-3
11/16/85	H	W, 3-0
10/24/86	A	W, 3-0
10/22/88	A	W, 3-0
9/6/03	N	W, 3-0
8/26/06	H	L, 2-3
8/27/21	H	W, 3-0

MURRAY STATE (2-0)
H: 0-0 | A: 0-0 | N: 2-0

12/1/89	N	W, 3-0
9/21/90	N	W, 3-0

KEY
SEC Tournament
^ NCAA Tournament

NEBRASKA (0-6)
H: 0-0 | A: 0-5 | N: 0-1

9/28/91	A	L, 0-3
9/17/93	A	L, 1-3
9/16/95	N	L, 0-3
9/2/00	A	L, 0-3
9/7/13	A	L, 0-3
9/3/21	A	L, 1-3

NEW MEXICO (1-0)
H: 0-0 | A: 0-0 | N: 1-0

8/31/02	N	W, 3-0

NEW ORLEANS (1-0)
H: 1-0 | A: 0-0 | N: 0-0

10/14/83	H	W, 3-1

NORTH ALABAMA (5-0)
H: 1-0 | A: 0-0 | N: 4-0

1979	N	W, 2-0
1979	N	W, 3-0
1979	H	W, 2-1
11/8/80	N	W, 3-0
10/21/82	N	W, 2-0

NORTH CAROLINA (8-7)
H: 4-1 | A: 2-2 | N: 2-4

1979	N	L, 2-0
10/2/81	N	L, 2-1
10/3/81	N	L, 2-1
10/30/82	N	L, 0-3
11/11/83	A	L, 0-3
9/21/84	N	W, 3-0
10/13/84	H	W, 3-0
11/7/85	A	W, 3-0
10/18/86	H	W, 3-0
10/31/87	A	L, 1-3
11/29/88	H	L, 2-3
11/2/90	A	W, 3-1
9/25/92	H	W, 3-0
9/16/94	H	W, 3-0
9/9/18	N	W, 3-1

UNC ASHEVILLE (7-0)
H: 5-0 | A: 2-0 | N: 0-0

9/19/80	H	W, 2-0
9/11/81	A	W, 2-0
10/17/81	H	W, 2-0
9/10/82	A	W, 2-0
9/12/14	H	W, 3-0
8/26/16	H	W, 3-1
8/26/17	H	W, 3-0

UNC GREENSBORO (1-0)
H: 1-0 | A: 0-0 | N: 0-0

9/14/13	H	W, 3-1

NC STATE (10-7)
H: 2-2 | A: 2-3 | N: 6-2

1979	N	L, 2-0
10/3/81	N	L, 2-0
10/2/82	N	W, 2-0
10/29/82	A	W, 3-0
10/29/83	H	L, 1-3
11/11/83	N	W, 3-0
10/26/85	H	W, 3-1
11/8/85	A	L, 0-3
9/13/86	N	W, 3-2
10/31/87	A	L, 0-3
11/11/89	N	W, 3-0
11/3/90	A	W, 3-0
9/13/14	H	L, 1-3
9/15/18	N	W, 3-0
9/19/19	H	W, 3-1
9/16/21	A	L, 1-3
9/15/22	N	W, 3-0

NORTH DAKOTA STATE (1-0)
H: 0-0 | A: 0-0 | N: 1-0

9/21/13	N	W, 3-0

NORTH FLORIDA (3-0)
H: 1-0 | A: 0-0 | N: 2-0

8/25/07	N	W, 3-0
9/13/13	H	W, 3-1
9/1/23	N	W, 3-0

NORTHERN COLORADO (0-1)
H: 0-0 | A: 0-1 | N: 0-0

9/4/10	A	L, 2-3

NORTHERN ILLINOIS (2-0)
H: 1-0 | A: 0-0 | N: 1-0

9/19/86	N	W, 3-0
11/14/87	H	W, 3-0

NORTHERN IOWA (1-2)
H: 0-0 | A: 0-0 | N: 1-2

11/30/90	N	W, 3-1
11/29/02	N	L, 2-3
9/2/06	N	L, 0-3

NORTHEASTERN (1-0)
H: 0-0 | A: 1-0 | N: 0-0

9/9/22	A	W, 3-2

NORTHWESTERN (3-1)
H: 0-0 | A: 1-0 | N: 2-1

9/20/86	A	W, 3-0
9/11/87	N	L, 0-3
9/2/00	N	W, 3-1
9/13/19	N	W, 3-0

NOTRE DAME (4-2)
H: 1-0 | A: 1-1 | N: 2-1

9/6/83	A	W, 3-0
9/8/84	N	W, 3-0
9/20/85	H	W, 3-0
9/12/97	N	L, 1-3
9/4/98	A	L, 2-3
9/21/13	N	W, 3-1

OHIO (1-0)
H: 0-0 | A: 1-0 | N: 0-0

9/1/17	A	W, 3-0

OHIO STATE (0-1)
H: 0-1 | A: 0-0 | N: 0-0

9/6/97	H	L, 2-3

OKLAHOMA (5-1)
H: 2-0 | A: 1-0 | N: 2-1
JOINED SEC IN 2024 (0-0)

9/21/85	H	W, 3-2
9/27/86	A	W, 3-2
9/9/89	N	W, 3-0
9/24/93	H	W, 3-0
9/2/17	N	W, 3-0
9/8/18	N	L, 2-3

OMAHA (0-1)
H: 0-0 | A: 0-0 | N: 0-1

9/4/21	N	L, 1-3

ORAL ROBERTS (0-1)
H: 0-1 | A: 0-0 | N: 0-0

9/18/98	H	L, 0-3

OREGON (2-1)
H: 0-0 | A: 0-0 | N: 2-1

9/6/90	N	L, 0-3
9/11/93	N	W, 3-0
9/10/94	N	W, 3-0

OREGON STATE (2-0)
H: 1-0 | A: 1-0 | N: 0-0

9/12/92	H	W, 3-2
9/11/93	A	W, 3-1

PENNSYLVANIA (1-0)
H: 1-0 | A: 0-0 | N: 0-0

10/16/87	H	W, 3-2

PENN STATE (1-0)
H: 0-0 | A: 0-0 | N: 1-0

11/8/86	N	W, 3-2

PEPPERDINE (1-3)
H: 0-1 | A: 1-2 | N: 0-0

9/7/94	A	W, 3-2
9/3/04	A	L, 1-3
9/2/11	A	L, 1-3
8/28/21	H	L, 2-3

PITTSBURGH (1-3)
H: 0-1 | A: 0-0 | N: 1-2

10/30/82	N	L, 2-3
9/14/87	N	L, 1-3
10/5/90	H	L, 0-3
9/8/01	N	W, 3-2

PORTLAND (1-0)
H: 0-0 | A: 1-0 | N: 0-0

9/15/93	A	W, 3-0

PRESBYTERIAN (4-0)
H: 3-0 | A: 0-0 | N: 1-0

1979	H	W, 2-0
8/31/07	N	W, 3-0
9/8/09	H	W, 3-1
8/25/17	H	W, 3-0

PURDUE (1-1)
H: 1-0 | A: 0-1 | N: 0-0

9/23/90	A	L, 1-3
9/21/91	H	W, 3-0

RADFORD (1-0)
H: 1-0 | A: 0-0 | N: 0-0

8/30/97	H	W, 3-0

RHODE ISLAND (0-3)
H: 0-1 | A: 0-1 | N: 0-1

11/12/83	N	L, 1-3
10/6/85	H	L, 1-3
9/12/87	A	L, 1-3

RICE (3-2)
H: 2-0 | A: 0-2 | N: 1-0

9/12/84	A	L, 1-3
9/5/88	A	L, 0-3
10/14/89	H	W, 3-2
9/22/90	N	W, 3-0
9/20/02	H	W, 3-0

RUTGERS (1-0)
H: 1-0 | A: 0-0 | N: 0-0

9/20/03	H	W, 3-0

SAINT LOUIS (1-0)
H: 1-0 | A: 0-0 | N: 0-0

9/16/00	H	W, 3-1

SAM HOUSTON STATE (1-0)
H: 0-0 | A: 0-0 | N: 1-0

9/3/88	N	W, 3-1

SAMFORD (2-0)
H: 1-0 | A: 0-0 | N: 1-0

9/10/11	N	W, 3-1
9/8/23	H	W, 3-0

SAN DIEGO (0-2)
H: 0-0 | A: 0-0 | N: 0-2

9/9/94	N	L, 2-3
9/16/23	N	L, 1-3

SAN DIEGO STATE (0-2)
H: 0-0 | A: 0-0 | N: 0-2

10/10/86	N	L, 0-3
9/10/05	N	L, 0-3

SAN FRANCISCO (1-1)
H: 1-0 | A: 0-1 | N: 0-0

8/30/14	A	L, 1-3
8/27/16	H	W, 3-1

SANTA CLARA (1-1)
H: 1-0 | A: 0-0 | N: 0-1

9/17/99	N	L, 0-3
8/27/22	H	W, 3-0

SAVANNAH STATE (1-0)
H: 1-0 | A: 0-0 | N: 0-0

8/27/16	H	W, 3-0

SETON HALL (1-0)
H: 0-0 | A: 0-0 | N: 1-0

9/5/08	N	W, 3-0

SIENA (2-0)
H: 0-0 | A: 0-0 | N: 2-0

9/11/09	N	W, 3-0
9/3/16	N	W, 3-0

SOUTH ALABAMA (6-1)
H: 4-1 | A: 0-0 | N: 2-0

10/3/80	H	L, 2-0
10/11/80	N	W, 2-0
10/10/81	H	W, 3-1
10/16/82	H	W, 2-0
9/5/87	N	W, 3-0
9/5/09	H	W, 3-0
9/17/16	H	W, 3-1

SOUTH CAROLINA (52-27)
H: 25-12 | A: 22-14 | N: 5-1
JOINED SEC IN 1991 (36-26)

1978	N	L, 1-3
1979	A	W, 2-1
9/11/81	N	W, 2-1
10/3/81	A	W, 2-1
9/10/82	N	W, 2-0
10/16/82	H	W, 2-1
10/1/83	A	W, 3-2
10/15/83	H	W, 3-0
9/28/84	H	W, 3-0
9/7/85	N	W, 3-0
10/5/85	H	W, 3-0
9/13/86	A	W, 3-1
10/21/86	A	W, 3-0
9/19/87	H	W, 3-0
9/14/88	A	W, 3-1
10/14/88	H	W, 3-1
11/10/89	A	W, 3-0
10/24/91	H	W, 3-0
11/7/91	A	W, 3-0
10/15/92	H	W, 3-0
10/29/92	A	W, 3-0
10/5/93	A	W, 3-0
11/9/93	H	W, 3-0
11/26/93	N#	W, 3-0
10/16/94	A	W, 3-1
11/4/94	H	W, 3-2
9/24/95	H	W, 3-1
11/12/95	A	L, 1-3
10/18/96	A	L, 0-3
11/9/96	H	L, 1-3
9/26/97	H	L, 1-3
11/16/97	A	W, 3-1
11/12/98	A	W, 3-2
11/14/98	H	W, 3-1
11/4/99	H	W, 3-0
11/6/99	A	L, 1-3
10/6/00	H	L, 1-3
11/10/00	A	L, 0-3
11/17/00	N#	W, 3-2
9/23/01	A	L, 0-3
11/2/01	H	L, 0-3
10/25/02	A	L, 0-3
11/17/02	H	L, 1-3
10/24/03	H	W, 3-1
11/16/03	A	W, 3-1
10/22/04	A	W, 3-1
11/14/04	H	W, 3-0
10/7/05	H	W, 3-2
10/30/05	A	W, 3-2
9/27/06	H	L, 0-3
11/15/06	A	L, 0-3
9/16/07	A	W, 3-0
10/19/07	H	W, 3-2
9/21/08	A	L, 0-3
10/24/08	H	W, 3-2
10/16/09	H	L, 0-3

KEY
SEC Tournament
^ NCAA Tournament

11/8/09	A	W, 3-0
10/15/10	A	W, 3-1
11/7/10	H	W, 3-0
9/30/11	H	W, 3-0
11/20/11	A	L, 1-3
9/14/12	A	L, 0-3
10/11/13	A	W, 3-1
11/10/13	H	W, 3-0
11/23/14	H	L, 1-3
10/14/15	H	L, 0-3
10/7/16	H	W, 3-1
11/6/16	A	L, 0-3
10/6/17	A	W, 3-2
9/30/18	H	L, 2-3
10/21/18	A	L, 1-3
9/27/19	A	W, 3-2
11/22/19	H	L, 2-3
10/17/20	H	L, 0-3
10/18/20	H	W, 3-1
9/22/21	A	L, 2-3
9/28/22	H	W, 3-2
10/11/23	A	L, 1-3
11/17/23	H	W, 3-1

USC UPSTATE (6-0)
H: 2-0 | A: 2-0 | N: 2-0

1979	H	W, 2-1
9/29/81	A	W, 2-1
9/10/82	N	W, 2-1
9/27/82	A	W, 2-0
10/22/82	N	W, 2-0
9/4/07	H	W, 3-0

SOUTH DAKOTA (1-0)
H: 0-0 | A: 0-0 | N: 1-0

9/4/10	N	W, 3-0

SOUTH FLORIDA (5-2)
H: 1-0 | A: 0-2 | N: 4-0

9/30/83	N	W, 3-1
11/9/84	A	L, 0-3
9/6/85	N	W, 3-0
10/26/85	H	W, 3-0
9/4/87	N	W, 3-0
11/10/89	N	W, 3-1
8/30/03	A	L, 2-3

SOUTHEAST MISSOURI (1-0)
H: 0-0 | A: 0-0 | N: 1-0

9/13/96	N	W, 3-1

USC (0-1)
H: 0-0 | A: 0-0 | N: 0-1

9/4/04	N	L, 1-3

SOUTHERN ILLINOIS (3-1)
H: 1-0 | A: 1-0 | N: 2-1

9/7/85	N	L, 1-3
9/7/85	N	W, 3-0
9/16/88	H	W, 3-1
9/8/89	A	W, 3-1

SMU (0-1)
H: 0-0 | A: 0-0 | N: 0-1

8/30/14	N	L, 1-3

SOUTHERN MISS (3-0)
H: 1-0 | A: 0-0 | N: 2-0

10/15/89	H	W, 3-0
9/6/13	N	W, 3-0
9/20/14	N	W, 3-1

STEPHEN F. AUSTIN (1-0)
H: 0-0 | A: 0-0 | N: 1-0

8/31/02	N	W, 3-2

STETSON (3-0)
H: 0-0 | A: 0-0 | N: 3-0

9/12/86	N	W, 3-1
8/29/03	N	W, 3-0
8/24/07	N	W, 3-0

SYRACUSE (0-1)
H: 0-1 | A: 0-0 | N: 0-0

9/6/15	H	L, 0-3

TEMPLE (1-0)
H: 1-0 | A: 0-0 | N: 0-0

10/28/83	H	W, 3-0

TENNESSEE (31-47)
H: 16-16 | A: 13-25 | N: 2-6

1979	N	L, 2-1
1979	N#	L, 0-3
10/29/80	A	L, 0-3
10/31/80	N#	L, 2-0
11/1/80	N#	L, 2-1
10/11/81	H	W, 3-2
11/12/82	A	L, 0-3
10/18/83	H	L, 1-3
10/28/84	A	L, 0-3
11/15/85	H	W, 3-0
11/14/86	A	W, 3-2
11/13/87	H	L, 1-3
11/20/87	N#	L, 1-3
10/1/88	H	L, 1-3
10/6/89	A	W, 3-0
11/11/90	A	L, 2-3
11/23/90	N#	W, 3-0
11/3/91	A	W, 3-1
11/15/91	H	W, 3-0
11/13/92	A	W, 3-1
11/27/92	N#	W, 3-0
10/22/93	H	W, 3-0
11/7/93	A	W, 3-0
12/5/93	H^	W, 3-1
9/28/94	A	W, 3-0
11/2/94	H	W, 3-0
10/15/95	A	W, 3-0
10/27/95	H	W, 3-0
10/5/96	H	L, 1-3
11/1/96	A	L, 2-3
10/19/97	A	W, 3-0
10/31/97	H	W, 3-1
10/16/98	A	L, 1-3
11/8/98	H	W, 3-1
9/24/99	H	L, 1-3
11/14/99	A	L, 2-3
10/13/00	A	L, 0-3
10/29/00	H	L, 1-3
9/28/01	H	L, 0-3
11/11/01	A	W, 3-2
10/6/02	A	L, 2-3
11/1/02	H	W, 3-0
10/3/03	H	W, 3-2
11/2/03	A	L, 0-3
11/21/03	N#	L, 2-3
10/24/04	A	L, 0-3
11/12/04	H	L, 0-3
10/9/05	H	L, 0-3
10/28/05	A	L, 0-3
10/8/06	A	L, 0-3
11/10/06	H	L, 0-3
9/23/07	H	W, 3-2
10/26/07	A	L, 0-3
9/28/08	H	L, 0-3
10/31/08	A	L, 0-3
10/9/09	A	L, 0-3
11/15/09	H	L, 2-3
9/24/10	H	W, 3-2
10/31/10	A	L, 0-3
9/16/11	A	L, 0-3
10/23/11	H	L, 1-3
10/7/12	A	L, 2-3
10/4/13	H	W, 3-0
11/3/13	A	W, 3-1
10/19/14	H	W, 3-0
9/27/15	H	L, 0-3
11/27/15	A	L, 0-3
9/25/16	A	L, 0-3
10/11/17	H	L, 2-3
11/19/17	A	W, 3-0
10/28/18	H	L, 2-3
10/4/19	H	W, 3-1
11/3/19	A	W, 3-1
10/28/20	A	L, 1-3
10/29/20	A	W, 3-2
10/15/21	H	L, 1-3
11/11/22	A	L, 2-3
11/10/23	A	L, 1-3

UT MARTIN (3-0)
H: 0-0 | A: 0-0 | N: 3-0

10/25/80	N	W, 3-2
11/8/80	N	W, 2-0
11/6/81	N	W, 2-0

TENNESSEE STATE (1-0)
H: 1-0 | A: 0-0 | N: 0-0

9/5/09	H	W, 3-1

TENNESSEE TECH (9-1)
H: 4-0 | A: 4-1 | N: 1-0

10/25/80	A	L, 1-3
10/9/81	H	W, 3-0
9/26/82	A	W, 3-0
10/23/82	N	W, 2-1
9/29/83	H	W, 3-1
10/6/84	A	W, 3-0
9/27/85	H	W, 3-1
11/15/86	A	W, 3-0
11/14/87	H	W, 3-0
10/23/88	A	W, 3-0

TEXAS (0-7)
H: 0-0 | A: 0-7 | N: 0-0
JOINED SEC IN 2024 (0-0)

9/11/84	A	L, 0-3
10/9/86	A	L, 2-3
12/7/86	A^	L, 0-3
9/8/92	A	L, 0-3
12/3/92	A^	L, 1-3
9/12/08	A	L, 1-3
12/2/22	A^	L, 0-3

TEXAS A&M (8-20)
H: 5-7 | A: 3-9 | N: 0-4
JOINED SEC IN 2012 (5-13)

11/13/82	N	L, 0-3
9/10/84	A	L, 1-3
10/31/85	N	L, 1-3
9/27/86	N	L, 1-3
12/5/86	H^	W, 3-1
9/4/92	N	L, 2-3
10/8/93	H	W, 3-0
10/28/94	A	W, 3-1
8/31/97	H	L, 0-3
9/17/99	A	L, 0-3
11/11/12	H	L, 2-3
9/29/13	A	L, 0-3
11/24/13	H	L, 2-3
10/24/14	A	L, 2-3
11/8/15	A	L, 0-3
10/21/16	H	L, 2-3
11/13/16	A	L, 0-3
9/29/17	H	L, 0-3
9/23/18	A	L, 2-3
10/14/18	H	L, 2-3
10/27/19	A	L, 0-3
3/12/21	H	L, 1-3
3/13/21	H	W, 3-2
10/7/21	A	W, 3-0
10/8/21	A	L, 2-3
10/1/22	H	W, 3-2
10/2/22	H	W, 3-2
10/22/23	A	W, 3-0

TCU (2-0)
H: 1-0 | A: 0-0 | N: 1-0

8/31/13	H	W, 3-0
9/1/23	N	L, 0-3

TEXAS STATE (3-1)
H: 0-0 | A: 0-0 | N: 3-1

9/2/88	N	W, 3-0
9/9/06	N	W, 3-0
9/12/08	N	W, 3-0
9/7/19	N	L, 0-3

UT ARLINGTON (1-0)
H: 0-0 | A: 1-0 | N: 0-0

9/4/92	A	W, 3-0

UTEP (1-0)
H: 0-0 | A: 0-0 | N: 1-0

9/9/94	N	W, 3-0

UTSA (0-1)
H: 0-0 | A: 0-1 | N: 0-0

9/10/08	A	L, 1-3

TEXAS TECH (3-4)
H: 1-1 | A: 0-2 | N: 2-1

10/11/86	N	W, 3-0
9/14/90	N	L, 1-3
12/7/91	A^	L, 0-3
9/9/05	A	L, 1-3
9/14/17	H	W, 3-1
8/31/18	N	W, 3-0
9/3/22	H	L, 1-3

TOLEDO (2-0)
H: 2-0 | A: 0-0 | N: 0-0

9/12/92	H	W, 3-1
9/3/99	H	W, 3-0

TOWSON (2-0)
H: 0-0 | A: 0-0 | N: 2-0

9/9/00	N	W, 3-0
12/1/22	N^	W, 3-1

TROY (4-2)
H: 2-0 | A: 0-0 | N: 2-2

1978	N	L, 2-0
1979	N	W, 3-0
10/10/80	N	L, 2-0
10/11/80	N	W, 2-0
8/25/12	H	W, 3-0
8/26/22	H	W, 3-0

TULANE (3-0)
H: 2-0 | A: 1-0 | N: 0-0

10/15/88	H	W, 3-0
10/1/89	A	W, 3-0
9/2/95	H	W, 3-0

UTAH (3-0)
H: 1-0 | A: 1-0 | N: 1-0

9/23/89	H	W, 3-0
9/12/95	A	W, 3-2
9/10/99	N	W, 3-2

VANDERBILT (1-2)
H: 0-0 | A: 0-0 | N: 1-2

1978	N	L, 0-3
1979	N	L, 2-3
1979	N#	W, 2-0

VILLANOVA (1-1)
H: 1-1 | A: 0-0 | N: 0-0

10/17/87	H	W, 3-0
9/19/98	H	L, 1-3

VIRGINIA (2-0)
H: 1-0 | A: 0-0 | N: 1-0

11/6/82	N	W, 2-1
10/21/89	H	W, 3-0

VCU (2-0)
H: 1-0 | A: 0-0 | N: 1-0

9/17/88	H	W, 3-1
9/19/15	N	W, 3-1

VIRGINIA TECH (4-0)
H: 2-0 | A: 1-0 | N: 1-0

1978	N	W, 2-1
9/3/93	H	W, 3-1
9/14/02	A	W, 3-1
9/11/04	H	W, 3-2

WAKE FOREST (3-1)
H: 2-0 | A: 1-1 | N: 0-0

10/29/83	H	W, 3-1
10/5/85	H	W, 3-0
8/28/10	A	W, 3-1
9/18/15	A	L, 1-3

WASHINGTON (1-2)
H: 1-1 | A: 0-1 | N: 0-0

8/31/96	H	W, 3-1
9/12/98	A	L, 0-3
9/10/10	H	L, 0-3

KEY
SEC Tournament
^ NCAA Tournament

WEBER STATE (1-0)
H: 0-0 | A: 0-0 | N: 1-0

9/7/90	N	W, 3-0

WESTERN CAROLINA (9-0)
H: 5-0 | A: 2-0 | N: 2-0

9/10/82	N	W, 2-1
10/15/83	H	W, 3-2
10/9/84	H	W, 3-0
10/27/84	A	W, 3-0
10/10/85	A	W, 3-1
10/22/85	H	W, 3-1
9/7/07	N	W, 3-0
9/23/09	H	W, 3-1
8/26/23	H	W, 3-0

WESTERN KENTUCKY (0-1)
H: 0-0 | A: 0-0 | N: 0-1

9/5/03	N	L, 2-3

WICHITA STATE (0-1)
H: 0-0 | A: 0-1 | N: 0-0

8/30/02	A	L, 2-3

WILLIAM & MARY (3-0)
H: 3-0 | A: 0-0 | N: 0-0

9/11/92	H	W, 3-0
9/1/95	H	W, 3-0
8/29/97	H	W, 3-0

WINTHROP (9-1)
H: 3-1 | A: 1-0 | N: 5-0

9/23/80	N	W, 2-1
9/30/80	N	W, 2-1
9/29/81	N	W, 2-1
10/27/81	N	W, 2-1
9/27/82	N	W, 2-0
11/1/85	H	W, 3-0
10/29/87	A	W, 3-0
10/8/88	H	W, 3-1
11/24/06	H	L, 0-3
8/28/21	H	W, 3-0

WISCONSIN (2-2)
H: 0-1 | A: 1-1 | N: 1-0

9/11/91	A	W, 3-2
9/5/92	N	W, 3-1
9/5/97	H	L, 1-3
9/10/15	A	L, 0-3

WOFFORD (3-1)
H: 2-0 | A: 0-0 | N: 1-1

9/11/07	H	W, 3-0
9/28/15	H	W, 3-1
9/9/17	N	L, 2-3
8/31/19	N	W, 3-0

WYOMING (2-1)
H: 0-1 | A: 2-0 | N: 0-0

9/1/89	A	W, 3-0
9/17/94	H	L, 2-3
9/15/95	A	W, 3-2

XAVIER (1-0)
H: 0-0 | A: 1-0 | N: 0-0

9/16/96	A	W, 3-1

KEY
SEC Tournament
^ NCAA Tournament

The Classic City ATHENS

Athens' ever-thriving music scene fostered world-wide megabands such as R.E.M. and the B-52s. Historic venues such as the Georgia Theatre (pictured below) and the 40-Watt Club make Athens a must-stop for a wide variety of emerging and established stars.

#1 COLLEGE TOWN IN THE U.S.
by Fansided

#1 HOT COLLEGE MUSIC SCENE
by Rolling Stone

Athens is one of
AMERICA'S BEST COLLEGE TOWNS
according to Thrillist

Twilight Criterium

Athfest

2024 SCHEDULE

CLEMSON (EXHIBITION)	8.24 | 1PM
vs UC SANTA BARBARA	8.30 | 3PM
vs USF	8.31 | 1PM
at FLORIDA STATE	9.01 | 3PM
at COLORADO	9.06 | 9PM
vs WASHINGTON	9.07 | 5PM
vs FRESNO STATE	9.08 | 1PM
BOSTON COLLEGE	9.13 | 7:30PM
JACKSONVILLE	9.14 | 10:30AM
UTAH VALLEY	9.14 | 7:30PM
GEORGIA TECH	9.20 | 7PM
at ARKANSAS	9.25 | 9PM
at AUBURN	10.04 | 7:30PM
at ALABAMA	10.06 | 3PM
SOUTH CAROLINA	10.11 | 7PM
OLE MISS	10.13 | 1PM
OKLAHOMA	10.18 | 7PM
at TEXAS	10.20 | 2PM
LSU	10.27 | 2PM
TENNESSEE	11.01 | 7PM
KENTUCKY	11.03 | 2PM
at MISSOURI	11.06 | 8PM
at TENNESSEE	11.15 | 6:30PM
at KENTUCKY	11.17 | 1:30PM
at TEXAS A&M	11.22 | 7:30PM
MISSISSIPPI STATE	11.27 | 6PM
FLORIDA	11.30 | 1PM

HOME

AWAY

georgia volleyball

ADMISSION IS FREE. GAME TIMES AND DATES ARE SUBJECT TO CHANGE. FOR SCHEDULE UPDATES AND MORE INFORMATION, VISIT **WWW.GEORGIADOGS.COM**